©CIB 27170

The only newspaper in Washington with the Associated Press news every morning in the year. For home delivery call Main 4205.

MAY 6 1929

The Washington Post.

Weather—Mostly cloudy today and tomorrow; slowly rising temperature; gentle winds, mostly west and southwest.
Temperature yesterday—Highest, 68; lowest, 47.
Weather details on page 8.

NO. 19,315. ENTERED AS SECOND-CLASS MATTER POSTOFFICE, WASHINGTON, D. C. WASHINGTON: SATURDAY, MAY 4, 1929.

COPYRIGHT, 1929, BY THE WASHINGTON POST CO.

TWO CENTS.

POST-SCRIPTS

By GEORGE ROTHWELL BROWN

"Man's happiness depends upon the views
He takes of circumstances that he's in.
To some it is a greater joy to lose
Than it, to others, ever is to win."

* * * *

Rev. Clarence True Wilson discloses reform's second objective—he'll conduct a meeting tomorrow evening to take up the case of "The Deadly Cigarette."

The dry reformers plan a joke,
On those who love to puff and smoke.
They have not scared the cigarette—
But oh, you kid, they'll get you yet!

* * * *

Well, wonder how long it'll be before a boy rolling a bootleg cigarette behind a smoke screen gets shot through the back of the head.

* * * *

"Police of the First Precinct raided an F street beauty parlor yesterday afternoon, and arrested seven high school flappers on charges of violating the antismoking law. They were held for the grand jury under bonds in the sum of $25,000. These are the first arrests made under the new amendment to the Jones law providing a life term in the penitentiary for first offense conviction for smoking."

* * * *

If that sounds any more insane than the present Jones Act would have sounded ten years ago we'll eat our hat and join Julius Garfinckel's bare-headed cult.

* * * *

President Hoover endorses a "day of prayer for the farmer," but is this a reflection on the Senate or the House, or both?

* * * *

It is encouraging to note, in glancing over the advance notices, that some of the churches tomorrow are going to have sermons on religion instead of on prohibition.

* * * *

Perusal of the language used by Ambassador Gibson at Geneva in the matter of the American attitude toward the limitation of trained reserves, somehow to us doesn't seem to convict various foreign offices of misinterpreting his remarks. Those who draft Mr. Gibson's speeches hereafter should be careful to say what he means or mean what he says.

* * * *

This investigation of the abuses of freedom of the port may yet make it necessary for returning dry Congressmen to run the same risks taken by other smugglers.

* * * *

The Commissioners abandon the plan for opening V street, opposite the entrance to the ball park, on account of the high cost of the property involved. It seems but yesterday when "Cow Town" was out in the country, instead of in "Down-Town Washington."

* * * *

Belated returns from the outlying precincts, as an old police reporter would put it, indicate that 1929 is likely to go down in history as the year of the big winds.

* * * *

The House of Commons proposes to raise the marriage age in Great Britain, but no government has yet been wise enough to fix the matrimonial boundary at the age when folks are old enough to know better.

* * * *

Representative Michaelson, of Illinois, engages his lawyer and all he needs now is a leave of absence and an alibi.

* * * *

Missouri crops are reported to have escaped damage from frost in spite of the blizzard. When blizzards furnish their own warmth it takes a professional farmer to make complaint.

* * * *

Recent bootlegging activities encourage Maj. Pratt to ask for an increase of half a million. It seems a good time for the Police Department to make hay while the moonshine.

* * * *

It's hard to tell from where we sit whether Postmaster General Brown or Horace Mann will win the prize at the Georgia Camp Meeting,

"Stop your beefing and squawking,
And get to walking
For that big chocolate cake!"

* * * *

The Michigan divine who complains that he is practically tongue-tied in his pulpit because six of his vestry have their own cellars might try his hand preaching a sermon on the feast of Cana, where Christ performed his first miracle.

* * * *

Democrats are said to be delighted at the prospect of having Mr. Shouse in their midst—his name somehow sounds so reminiscent of those good old convivial pre-Volstead days.

* * * *

Are no munitions manufacturers members of the pacifist United States Chamber of Commerce? Why, we can remember when Congress couldn't authorize a new gunboat without having Big Business denounced.

* * * *

You youngsters, boys and girls, laughing sarcastically, and saying between inhales, "why they can never take away our cigarettes"!—that's the way we used to feel about our gin rickeys.

BERLIN BATTLE TAKES 21 LIVES; 3 WOMEN DEAD

Many Injured as Reds Continue 72-Hour May Day Street Fight.

SNIPERS MAINTAINING FIRE IN NEUKOELLN

State of Siege Proclaimed in Two Districts of German Capital.

STRIKE DECLARED BY 1,500 WORKERS

Communists Make Protest in Reichstag, but They Are Quieted Quickly.

Berlin (Saturday), May 4 (A.P.).—Nothing decisive had been reported from the Neukoelln battle front a few minutes after midnight this morning. The inhabitants of the district almost without exception obeyed police orders to keep their windows closed and to extinguish lights. Snipers thus were easily located by searchlights mounted on the roofs.

The police besiegers had difficulty in persuading the crowds from several large moving picture houses in the neighborhood to go home, instead of pushing in to see the excitement.

Early this morning three more bodies were brought out of the Neukoelln area, making a total of 21 known dead since the disorders began on May 1.

Snipers Battle Police.

Rifle shots exchanged by hidden snipers and the police last night peppered houses in the Neukoelln section as the officers moved to carry out the determination to quell the Communist forces that have defied them through three days and nights of rioting. Airplanes were used yesterday to locate the enemy positions in the beleaguered suburb.

The District of Wedding, on the opposite fringe of town, apparently had quieted down except for the excitement of the house-to-house visits of the police searching for weapons.

All fighting centered in Neukoelln, where the number of victims yesterday was given as five killed and seven gravely wounded. That made the total since the disorders began on May 1, 18 dead, with 110 seriously injured now lying in various hospitals of the city. The number of less seriously injured could not be estimated, even approximately, for no records were made.

Three women, who imprudently ventured out on the balconies of their apartments, were among those killed and one man was slain by a stray bullet at a street crossing. Three of the injured were laborers on a new subway, who got into the line of fire.

State of Siege Declared.

Both areas last night were proclaimed in state of siege and citizens were warned that they risked their lives by venturing on the streets between 9 p. m. and 4 a. m.

The police stormed a barricade in Wedding early yesterday and then at point of revolvers forced the seventeen youthful defenders to demolish the obstruction. This drew fire from the housetops until the prisoners shouted, "Don't fire, boys. We are captured and have to work here." In the same district the ironmonger's store was plundered, and the defenders, including women, armed themselves with butcher knives.

The police last night were not deceived by the apparent quietude in Wedding and their patrols prevented assemblies of more than three persons. No one not a resident could gain entrance to the district.

About 1,500 Berlin workers went on sympathetic strike yesterday over the

CONTINUED ON PAGE 5, COLUMN 2.

New Adventure Begun By Georgetown Scout

Robert Dick Douglas, Jr., 16, Off for Alaska; to Write Book.

Associated Press Photo.
ROBERT DICK DOUGLAS, Jr.

Dreams which every healthy, red-blooded American boy dreams at one time or another, are coming true beyond the fondest expectations of Robert Dick Douglas, jr., 16 years old, of Greensboro, N. C., who is a freshman at Georgetown University.

Visions of whales spouting in northern waters, of huge salmon fisheries and of Eskimos in native costume are flashing before his eyes, for he has been chosen by George Palmer Putnam, New York publisher, to make a trip to Alaska and then write a book telling of hisadventures while camping, hunting and fishing.

The exact location of Douglas' goal is Kodiak Island off the southern coast of Alaska. The boy, who has taken his examinations early at Georgetown in order to make the journey, leaves Washington tonight for New York. From there he is scheduled to leave for Seattle tomorrow night with May 15 as his sailing date out of that port.

In addition to the wonders of a transcontinental trip with all its new scenery and fascinating adventure, Douglas faces a delightful seven-week vacation on the island without a care in the world.

While all this sounds like a fairy tale come true to the average boy, for Douglas it is simply another chapter in a life of good fortune and excitement which falls to the lot of few at his age. For the youngster was one of three Boy Scouts who last summer earned the right to accompany Mr. and Mrs. Martin Johnson on their invasion of the African jungle to hunt and make motion pictures of big game. After eight weeks in the jungle with the Johnson party Douglas and his two companions collaborated on a book, "Three Boy Scouts in Africa," which was published by Mr. Putnam and which had remarkable success on the market.

Because of Douglas' work on this first book he was selected by Mr. Put-

CONTINUED ON PAGE 5, COLUMN 1.

CHAMBER ASKS SLASH IN ARMS, AVIATION LAWS

Various Resolutions Pass as Annual Convention Adjourns.

CONFIDENCE IS VOTED IN FEDERAL RESERVE

J. H. Barnes Named Head of Board; Butterworth Is Reelected.

REPEAL OF NATIONAL ORIGINS ACT FAVORED

Eighteen New Directors for Diverse Sections Are Put in Office.

Sweeping commitments of the Chamber of Commerce of the United States favoring a reduction of armaments, legislation generally for aviation development, and utmost cooperation with the Federal Reserve System, among other miscellaneous resolutions, centering principally around taxation and tariff, concluded the annual convention of the organization here yesterday.

Julius H. Barnes, of New York City, who served the chamber as president from 1921 to 1923, was elected chairman of the board of directors, and William Butterworth, of Moline, Ill., was reelected president by the directorate immediately after the slate of 18 additional members for a two-year term had been ratified by the convention.

Five of six vice presidents were elected, a postponement being voted in the selection of an official for the Northwestern States. Alfred J. Brosseau, of New York, for the Northeastern States; Robert R. Ellis, of Memphis, Tenn., for the Southeastern States, and Paul Shoup, of San Francisco, Calif., for the Western division, were returned as vice presidents. The two new members of this group are W. Rufus Abbott, of Chicago, for the North Central States, and Charles W. Lonsdale, of Kansas City, Mo., for the Southwestern States.

John John Edson, who has served the organization as treasurer for many years, was reelected. Mr. Barnes, in his elevation to the board chairmanship, succeeds the late Joseph H. De Frees, of Chicago.

Final Speakers.

C. F. Kettering, of Detroit, Mich., vice president of General Motors Corporation, in an address on "The Impact of Science on Business," and John H. Fahey, publisher of the Worcester (Mass.) Post, who summarized the high lights of the gathering, were the final speakers.

"The Chamber of Commerce of the United States views with great satisfaction the progress which is being made toward the establishment of real peace in the world and the constructive leadership in this direction which

CONTINUED ON PAGE 3, COLUMN 2.

VILLAGE SWEPT AWAY AFTER 2 DAMS BURST; 50 NOW DEAD IN GALES

Arms Publicity Sought; Hoover Avoids Tangle

Deadlock on Limitations Brings Hope for New Agreement.

Geneva, May 3 (A.P.).—Publicity was all that could be hoped for tonight for limitation of land armaments at the preliminary commission for a disarmament conference. Direct limitation or indirect limitation by a budgetary system had both failed to receive approval.

Moved by an intense desire to achieve something, a dozen or more delegations tentatively had agreed to introduce a resolution tomorrow for adoption of a system of publicity for armament costs. This does not call necessarily for limitation or reduction, but is apparently the best step available in the present state of the conference, which is split on the question of how to limit land armaments.

The Soviet delegation today blocked the necessary unanimity on the publicity idea when Chairman Politis, of

CONTINUED ON PAGE 3, COLUMN 4.

Gibson Instructed Only to Enter Discussions of Concern to U. S.

By ALBERT W. FOX.

President Hoover stands four-square for a hands-off policy so far as American meddling in strictly European affairs is concerned, and this applies without reservation to the present Geneva conference of the preparatory commission on limitation of armaments.

Mr. Hoover's stand has pointed and particular application to the question of land armaments, which he is understood to regard as a matter of European concern. It means that Ambassador Gibson is under instructions to refrain from any and all expressions of opinion on land armaments as well as on other matters of distinctly European concern, and it furthermore means that the foreign statesmen and the press generally must view Mr. Gibson's past

CONTINUED ON PAGE 3, COLUMN 5.

Residents Watch as Water Destroys Homes in New Hampshire.

WARNING ENABLES ALL TO REACH HIGHLANDS

Baby Tornado in Vermont Damages Many Homes; Rivers Are High.

TRAGEDY IN RYE COVE CAUSE OF 12 DEATHS

Careful Check of 7 States in Tornado Shows 50 Killed and Over 100 Hurt.

Boston, May 3 (A.P.).—With two dams out and damage from a "baby" tornado reported, New England today felt the effect of high waters and heavy winds.

New Hampshire experienced the flood menace which struck so disastrously at her sister State, Vermont, two years ago. A village was virtually wiped out and heavy damage done after dams near Colebrook and at Belmont gave way under the pressure of water resulting from heavy rains last night. Kidderville was the village which was swept away and Colebrook reported several houses and barns carried away when the Balsam Dam broke. The Belmont-Laconia highway was torn up in places when a section of a Belmont Hosiery Co. Dam broke.

There was no loss of life reported. At Kidderville and Colebrook, both towns were notified of their danger in time for the residents of the lowlands to seek safety. Several families at Belmont sought high land before the dam broke there.

Wind Damages Vermont Town.

A "baby" tornado or sufficient force to tear the roofs off several buildings was reported from Swanton, Vt. A school van driver was injured when his car was struck a post after the horses had been frightened by the gale.

Most of the New England streams were high. The Connecticut rivers received the waters which burst through the dam above Colebrook and New Hampshire Highway Department officials said there was no danger unless more rain fell.

The Merrimack River at Lowell, Mass., was nearing a high mark for the present season, but there was no danger of the stream overflowing its banks. Lake Champlain, bordering Vermont and New York, was reported 7 feet higher than its normal low water mark.

Richmond, Va., May 3 (A.P.).—The series of tornadoes in Virginia Thursday afternoon and night were shown by carefully revised checks tonight to have taken toll of 23 lives. Six persons were in a critical condition, several others had serious injuries and approximately 100 had been given treatment.

Rye Cove, in far southwest Virginia, where a consolidated school was demolished, suffered the greatest loss, a teacher and eleven pupils perishing in the destruction of the building. Four were killed by a tornado that wrecked the Weaversville community near Catlett, one was a victim at Woodville, two at LaGrange and two at Flint Hill. All of the storms, with the exception of that at Rye Cove, were in northern Virginia, west of Washington, D. C.

Definite Check Impossible.

A definite check of the dead at Rye Cove was impossible until tonight, because of the widely scattered hospitals to which the victims were taken, their whereabouts being undetermined by parents until today. Three children reported dead yesterday were found alive. Sheriff H. S. Culbertson, of Cott County, and the Associated Press checked with the various hospitals and the families in the stricken area.

Fifty-two teachers and pupils remained under treatment in hospitals and private homes from injuries suf-

TIRE SHOP IS RAIDED BY REVENUE AGENTS

700 Quarts of Whisky Taken, and Frank Shore and James Hall Arrested.

LARGE CROWD ATTRACTED

Revenue agents swooped down suddenly on the tire establishment of Frank Shore at 1223 New York avenue northwest about 9 o'clock last night and arrested him on charges of possession 700 quarts of whisky and James H. Hall, 47 years old, of 608 Rock Creek Church road, on charges of possessing one quart of liquor.

Both are scheduled to face United States Police Court this morning, following the booking of both at First Precinct Station House, where Shore was released on $500 cash bond and Hall was released on $500 real estate bond. The latter gave his occupation as a vulcanizer at the tire shop.

Revenue Agents H. F. Richardson and Warren Heddens, whose names are

CONTINUED ON PAGE 5, COLUMN 3.

Navy Tugboat, 60 Aboard, Blown Aground by Storm

New York, May 3 (A.P.).—A gale that swept the North Atlantic seacoast today carried the Navy tug Iuka, with 60 men aboard, into the mud flats near Fort Lafayette, Brooklyn. A police launch was standing by.

The vessel went aground as a heavy storm was lettin_ up over the harbor. The storm continued along the coast, however, and the wind was of whole gale force at sea. The tug and her scow later were pulled off the mud flats by another Navy tug. They were undamaged.

Flying Instructor Dies, Student Hurt in Crash

Davenport, Iowa, May 3 (A.P.).—Chester Sutherland, of Des Moines, flying instructor for the Iowa-Illinois Airways Co., was killed, and John Coin, student flier, was seriously injured when the plane fell near here today.

Coin, taken to a hospital, was unable to give an explanation of what caused the plane to fall. He was at the controls.

FREEDOM OF PORT ABUSE IS SCANNED

Treasury Begins Investigation of Special Privilege After Criticism by Jury.

TRUNKS CAN BE SEARCHED

(Associated Press.)

The practice of granting freedom of the port to returning Government officials and diplomats, which was criticized by a New York Federal grand jury, was ordered investigated yesterday by Seymour Lowman, Assistant Secretary of the Treasury.

Being accorded freedom of the port relieves an incomer to the country from paying customs duties.

Lowman, after saying the practice was based upon statutes and could be changed only by Congress, found upon investigating the subject later that there was no statute bearing upon it, but that it had been followed for years. He said the custom was based on international practice and Treasury Department decisions.

The last of these decisions, and that upon which the present customs regulations are based, was issued October 4, 1920, and provided that the privilege of free entry should be extended to the baggage and other effects of foreign ambassadors, ministers, charge d'affaires, secretaries, naval, military and other attaches at embassies and legations, high commissioners and consular officers and to American officials of like grade.

It also included in the scope of the privilege prominent foreign visitors who might be designated by the State Department. The order provided that accredited diplomats or American diplomats needed only to show their credentials to secure the privileged status.

Freedom of the port has consisted in passing all the baggage of the person receiving the privilege without examination, but a study of the regulations yesterday by the Treasury showed that the old orders regarding the subject provided only that it relieved the person of paying duties and did not provide that their baggage should not be examined.

In relation to extending the privilege to members of Congress, Lowman said it could be done only when senators or representatives were abroad on official Government business. He pointed out, however, that when a member of Congress asked for freedom of the port upon his return from a foreign trip and had said that he was going on an official mission, the Treasury accepted his word without question and granted the request.

The investigation ordered by the Assistant Secretary will include the origin of the practice and possible abuses of it, as well as any impositions

CONTINUED ON PAGE 3, COLUMN 7.

1,000 Thought Dead In Persian Quakes

Russo-Turkestan Officials Rush Aid Across Border Following Reports.

Askhabad, Russian Turkestan, May 3 (A.P.).—Eleven persons were killed and more than 40 injured today when four successive earthquakes shook the surrounding country, bringing down houses in many villages. One person was killed and 26 injured here, where 90 houses were demolished. The Village of Germab was destroyed and the other casualties were recorded there.

Considerable destruction was done in the summer resort of Firuza, and a number of villages along the Persian border suffered also. Medical detachments were rushed to the aid of the isolated victims. The shocks were followed by a thunderlike subterranean roar.

Unconfirmed reports received here were that 1,000 persons had perished in three Persian towns shaken by the earthquake. The Russian-Turkestan government, on request of Persain officials, rushed aid across the border to the stricken Persians.

RUM WARFARE KILLS FIVE IN THREE YEARS

Liquor Runners, With Single Fatality, Have All the Best of It, Report.

13 INJURIES ARE LISTED

From the standpoint of deaths and injuries, policemen and citizens have got the worst of it in rum-running pursuits in Washington during the last three years, judging from a report submitted yesterday to Representative Robert G. Simmons, of Nebraska, by Maj. Henry G. Pratt, superintendent of police.

The report shows that of five persons killed in that period, only one was a rum runner. This was Ottmer Fleming, 21 years old, who was shot and killed recently by Policeman Clyde O. Rouse.

The other four were:

Sister Cephus Becker, 63 years old, of Providence Hospital, who was killed when a liquor car operated by Clifton Young, colored, struck a machine in which she was a passenger. Police were chasing the rum runner at the time.

John P. Lubitch, 57 years old, who was struck and killed by a liquor car operated by Robert D Dixon, colored, at North Capitol and P streets.

Fire Lieut. Samuel L. Gallahan, who was killed when a rum car operated by James S. O'Donnell struck an engine on which he was riding. The rum car was being chased.

Policeman J. L. McAuliffe, of the Seventh Precinct, was killed by Samuel Jenkins, a bootlegger, while he was on his way to Jenkins' house to answer a complaint.

The report shows that in the three-year period thirteen policemen were injured while chasing rum runners. In the same period, according to the report, only two rum runners were injured. At any rate that is all that were treated for, or reported, injuries.

The report further states that in the three-year period, twelve men were arrested for using smoke screen apparatus on their automobiles. The disposition of these cases is not made clear.

From the standpoint of students of prohibition, the interesting thing in Pratt's report is his statement of the

CONTINUED ON PAGE 5, COLUMN 4.

VIRGINIA, MARYLAND TORNADO TOLL IS 28

Added Reports Show Rise in Fatalities and Injuries Over Two States.

MANY PERSONS INJURED

Additional storm reports and events increased the fatalities to twelve and the list of injured to eighteen in nearby Virginia and Maryland. Property damage was great.

Virginia was the hardest hit of the seven Southern States in the storm's path, with 23 dead and 75 injured. Maryland had six dead and eight hurt.

Hampton Childs, 18 years old, died at the Montgomery County Hospital at 6 o'clock yesterday morning from injuries suffered when Thursday night's gale demolished his father's two-story frame farmhouse at Laytonsville, Md.

This brought the deaths in the Childs family to three, Mrs. William H. Childs, 39 years old, the grandmother, and Florence Childs, 9 years old, dying Thursday night. Mr. and Mrs. F. Bowie Childs, Fielder, 16 years old, a son, and James Leizear, an employe, were injured.

A death occurring Thursday night, but which was not reported until yesterday, was that of Mrs. Amelia Knapp, 88, who lived with her son-in-law and daughter, Mr. and Mrs. Charles K. Haight, near Brookville, Md. The roof of the 200-year-old stone house in which the Haights and Mrs. Knapp lived was torn off, the walls caved in, and although Mrs. Knapp was killed the Haights escaped injury.

Mr. and Mrs. John J. Shank, 70 and 65 years old, respectively, were killed and six persons injured when the storm struck at Harmony Grove, near Frederick, Md. The injured were Mr. and Mrs. John W. Fout, Mr. and Mrs. Martin L. Wachter, Miss Dorothy Doll and Miss Helen McGlow.

Four persons died at Catlett and two at Woodville, Va. The dead at Catlett were Charles I. Allen, 60 years old, a farmer; his twin daughters, Myra and Emma, 16 years old, and H. B. Laws, 35 years old. Marshall Hawkins, 14 years old, and Mary Elizabeth Browning, 12 years old, were killed at Woodville.

The injured at Woodville was George William Pulliam, 12 years old. The

CONTINUED ON PAGE 2, COLUMN 4.

Dictum Against Avoirdupois Of Police Makes 5 Reduce

Maryland's State Troopers Resort to Drastic Plans to Retain Jobs.

"Fat cops must train down to required weight or move out."

With this dictum of E. Austin Baughman, Maryland State motor vehicle commissioner, pounding in their ears, Maryland State police have been forced to such strenuous measures that even the Hollywood screen stars can well take lessons in reducing from them.

About a month ago Dr. Edward P. Perkins, medical examiner, discovered that five members of the force were away above the weight prescribed for their height by the police manual. Two were especially heavy. Baughman directed Capt. Butler, head of the State police, to have his men reduce. The order went forth and the minions of the motor law were forced to eschew sweets and starchy foods

CONTINUED ON PAGE 5, COLUMN 1.

The Winged Man
BY
KATHARINE NEWLIN BURT
ANOTHER OF THE SERIES OF EXCLUSIVE FICTION STORIES BY THE WORLD'S BEST SHORT-STORY AUTHORS
SUNDAY
IN
The Washington Post
MAGAZINE SECTION

Features in Tomorrow's Post

First of a series of travel articles which will carry Post readers to the far corners of the world through the eyes of a trained reporter.

How can Washington's rum runners be curbed? A return to an ancient system is outlined in an illustrated article in Sunday's Post.

Did you ever try to tear a telephone directory? Washington's amateur strong man can do this. Find out who he is by reading Sunday's Post.

"The Drug Store of 100 Years," "Stage and Diamond Superstitions," "Home Grown Masters of the Mitt"—in the Magazine Section.

Sports, Society, Theaters, Autos, Aviation, Clubs, Music, Army and Navy News, Chess and Rotogravure.

Oelrich "Drink" Valedictory Prize Offer Arouses Muse

Department of Justice Letter Enters Competitive List With Swan Song for Recital, When Condemned Wet Mounts Gallows to Pay Extreme Penalty.

New York, May 3 (N.Y.W.N.S.).—Herman Oelrich's offer of $200 in prizes for a suitable valedictory to be delivered by him on the occasion of his mounting the gallows to pay the ultimate price for taking a drink, has stirred the Department of Justice into competitive fervor, as follows:

"Department of Justice, Office of the Assistant to the Attorney General, Washington, D. C., May 2, 1929.

"To the Editor of the World—Dear Sir: I have noted in the columns of The Washington Post Mr. Herman Oelrich's request for the assistance of your paper and its readers in framing a suitable gallows swan song with which to grace the martyrdom to thirst upon which he has ostensibly resolved.

"The following has occurred to me as appropriate:

"He that would hang for a drink is a fool;
He that would drink though he hang is a slave.
From foolery and slavery, good Lord deliver us!
Hangman, draw the bar.

"Yours very truly,
"H. B. TEEGARDEN."

Mr. Teegarden's message, which the World has communicated to Mr. Oelrich for inclusion among the contest files, strikes the same note that B. J. Hamm, of Washington, D. C., essays to sound in his communication.

"I am not quite sure," writes Mr. Hamm, "whether Mr. Oelrich is sincere in what he says, or whether he is spending a little good money for public notoriety. To my mind his publication is farcical, and I suggest that he take time to carefully read what President Hoover had to say in his address to the Associated Press representatives in New York on April 29."

Index to Today's Issue.

Pages.
1—Dams Burst; Town Destroyed. Tornadoes' Toll Put at 50. Chamber Asks Arms Slash. Berlin Battle Takes 21 Lives.
2—Student Held in Torch Death. Organist Bigamist to Prison.
3—Committee Splits on Mellon Mann Group Is Satisfied.
5—Writer "Wife" of Woman. Education Department Hit.
6—Editorial.
7—Society.
8—Weather and Vital Statistics.
9—Roland Hayes in Recital. News of the Churches.
10—Magazine Features.
12, 17—Finance.
13, 14, 15—Sports.
16—The Post's Comics.
18—Classified Advertising.
19—Daily Legal Record.
20—Wheat Confirmed for Bench. Parent-Teachers to Honor Mann. Mistrial in Kerr Will Case. Great Falls Bridge Approved.

SCENE IN TORNADO-LASHED VIRGINIA, SHOWING HAVOC OF WINDS

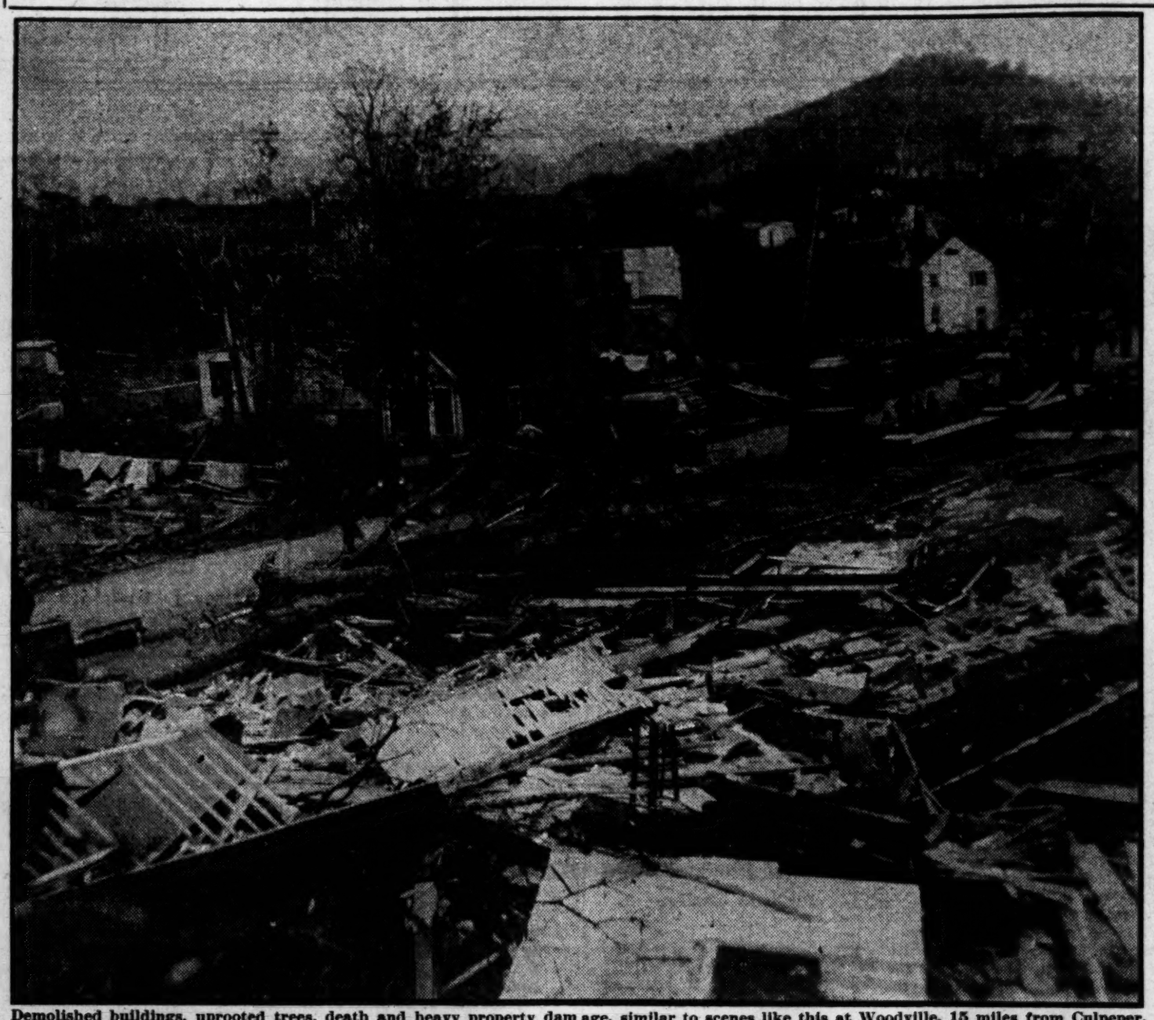

Demolished buildings, uprooted trees, death and heavy property damage, similar to scenes like this at Woodville, 15 miles from Culpeper, Va., were left in the path of the storm. In the foreground is shown the remains of the A. T. Botts home, with the partially wrecked and unroofed L. F. Pulliam home in the rear, and on the right the scattered debris marking the site of the flattened First Baptist Church.

fered in the Rye Cove disaster. Three were not expected to live and five others have serious injuries.

Maurice Clennenden, Evelyn Ruyon and Margaret Mitchell were in a serious condition in a Bristol Hospital, while James Franklin and Avare Franklin were in a home at Rye Cove, too seriously injured to be moved.

Four Negroes Are Killed.

Four of the ten persons killed in northern Virginia were negroes. A negro and his wife perished in the wreck of their home at La Grange and a negro woman and a small child were killed near Flint Hill.

Charles I. Allen, 50, his daughters, Myra and Emma, and H. B. Laws, a farmer, were killed by the tornado at Weaversville which destroyed every building in the community. Mrs. Allen and Mrs. Laws were both seriously injured and were in a critical condition tonight at Warrenton Hospital.

Marshall Hawkins, a school boy, was killed by falling timber at Woodville.

Searchers combed the ruins at Rye Cove until late today, but found no additional bodies in the ruins of the demolished schoolhouse.

Other Tornadoes Reported.

Tornadoes were also reported from other sections of Virginia, two persons being injured in the destruction of a home in the mountains of Bath County. A repetition of the Rye Cove tragedy was narrowly averted there, a tornado wrecking two schools, one for white and another for negroes, about an hour after they had been dismissed. Mrs. J. H. Simmons and her little daughter, injured in the collapse of their home, were taken to a Clifton Forge hospital.

Several homes and a church at Nimrod Hall were destroyed and several horses killed.

The weather was very cold following the storm and snow fell today at Warm Springs.

Relief work was well in hand in the storm-stricken areas tonight, with residents offering all facilities to the homeless and assisting the Red Cross and relief organizations in the rehabilitation.

12 Dead, 56 Hurt, in Rye Cove.

Rye Cove, Va., May 3 (A.P.).—After counting 12 dead and 56 injured seriously enough to warrant physicians' attention from yesterday's tornado, grief-stricken residents of this little southwest Virginia settlement tonight turned their thoughts to funeral plans.

Services for the victims, eleven school children and one teacher, will be held tomorrow and Sunday. Plans for a joint service were abandoned today because the children lived in scattered communities.

The Rev. J. F. Craft, veteran Baptist circuit rider, will preach all the funeral sermons. He will begin early tomorrow and visit each home that lost a child.

The mountaineer parents dug graves for their dead today. Two fathers built coffins of rough pine boards.

Most of the victims will be buried within sight of one of the most famous trees in the world, "The Lonesome Pine," made famous by John Fox, jr.

100 Escape Similar Fate.

Despite its cruelty, fate was kind to more than 100 students of the school. The pupils were lining up preparatory to reentering the building from the noon recess when the storm struck.

More than 100 pupils had already reentered the building to begin the afternoon's work. The remainder of the enrollment had been called and were hurrying to the entrances. The tornado struck a few minutes before 1 o'clock, the hour the noon recess closes.

The wind ripped up the valley and struck the building full. Witnesses said it was literally lifted off the ground and then fell in a heap of wreckage. Children behind the school were buried in the wreckage.

Residents of this community ran to the scene and began tearing away timbers. Many children were able to extract themselves. In a remarkably short time rescuers were digging into the ruins. An occasional shout gave news of a body or a seriously injured child.

No Panic Among Pupils.

There was no panic among the pupils who appeared far less excited than their parents who grouped around the wreckage, wringing their hands and screaming.

A messenger was dispatched to Clinchport, the nearest town, to secure help.

Bristol, Va., May 3 (A.P.).—A careful recheck of the victims of yesterday's tornado at Rye Cove, Va., showed the following dead:

Ava Carter, 24, teacher.
Callie Bishop, 12.
Minnie Bishop, 8.
Bruce Cox, 16.
Polly Carter, 14.
Emma Lane, 13.
Bertha Mae Darnell, 16.
Monnie Fletcher, 13.
Bernice Fletcher, 8.
James Carter, 13.
Lillie Lee Carter, 12.
Millie Stone, 15.

Maurice Clendenen, Evelyn Runyon and Margaret Mitchell were in a serious condition at a hospital. James Franklin, 15, and Avare Franklin, 12, were being treated at their home in Rye Cove. Both were injured too seriously to be moved.

Hoover Indorses Day Of Prayer for Farmer

New York, May 3 (A.P.).—Dr. Charles L. White, president of the Home Missions Council, made public today a letter from President Hoover indorsing an annual day of prayer for the farmer and his work. The council, which comprises almost all the home mission boards and societies of the 26 Protestant denominations in the United States, is sponsoring observance of Rural Life Sunday, or Rogation Sunday, on the fifth Sunday after Easter.

It has invited all denominations and churches throughout the world to participate in special prayers on rural life and work on that Sunday, which falls this year on May 5.

2 DIE IN MARYLAND HOME HIT BY WIND

Harmony Grove Dwelling Is Wiped Out; Six Other Persons Injured.

SCHLEY MANSION STRUCK

Special to The Washington Post.

Frederick, Md., May 3.—With two dead and six injured, Frederick County awoke today to take toll of the damage wrought in the furious few minutes of irresistible wind and terrific rain which swept through the county last night.

Harmony Grove, a few miles from here, was hardest hit. The home of Mr. and Mrs. John J. Shanks was swept clear of its foundations, with not a stick left on the spot where the two-story frame dwelling had been. Mrs. Shanks was killed instantly and Mr. Shanks died from his injuries this morning in the Frederick City Hospital. Both were tossed clear of the wreckage and into a wheat field 150 feet away.

Richfield, an historic mansion house where the late Admiral Winfield Scott Schley was born, was cut almost exactly in half, one portion left standing and the other reduced to a mass of brick and lumber. Mr. and Mrs. John W. Fout, its occupants, are in the hospital here recovering from severe cuts and shock. The barn on the Richfield estate, yanked from its foundation, has totally disappeared. Many think it was thrown bodily into the Monocacy River, which flows a few hundred yards away.

Mr. and Mrs. Martin L. Wathper left the hospital today after treatment for cuts suffered in the storm. Miss Dorothy Doll was treated at her home near Frederick. Irving Bell, of Walkersville, was still in the hospital with a broken leg, crushed when the chimney of her home caved in.

The cloudburst which accompanied the wind in this territory left many of the roads around Frederick inundated. Frederick was without electric lights for more than four hours after the storm. Brunswick suffered likewise and in addition its streets were under about 18 inches of water.

The Potomac River was high and seemed to be rising. Many farmers living near its banks were moving their belongings to higher land in anticipation of the high water which they fear will follow.

All Trace of Home Lost in Windstorm

Tornado in Virginia Carries Off Barn as Woman Milks Cow.

Special to The Washington Post.

Clifton Forge, Va., May 3.—The upper end of Alleghany County and the lower end of Bath County along the Cow Pasture River were visited late yesterday by the most violent windstorm ever recorded in this part of the State. Huge trees were uprooted or snapped and twisted, houses were demolished, barns blown away, orchards destroyed and in one case a dwelling wrecked so completely that no trace of it can be seen.

A barn in which a woman was milking was lifted up and carried away, although neither the woman nor the cow was injured.

About a dozen persons were hurt. Two women were severely cut and bruised. A church was almost completely destroyed, while another, Windy Cove Church, the oldest in Bath County, was damaged, but not seriously.

The path of the windstorm was about 200 yards wide, extending a distance of about 18 miles. Ten dwellings and the same number of barns were destroyed. The property loss was about $75,000. Telephone communication was disrupted.

Mexican Hurricane Claims American

Small Craft in the Harbor of Vera Cruz Are Believed Lost.

Mexico City, May 3 (A.P.).—A hurricane swept the gulf coast of Mexico last night, wrecking buildings and plantations and leaving a ruin from Tampico south to Vera Cruz. One American, Victor Carlie, member of the crew of the American steamer San Jacinto, at Tampico, was killed.

The wind exceeded a velocity of 70 miles an hour during most of the night at Vera Cruz. It was feared a number of small craft in the harbor there had come to grief.

At Tampico the steamer San Jacinto was torn from its moorings in the Panuco River and collided with another ship. Carlie, a member of the crew, was knocked overboard and was drowned. Neither of the two ships was believed seriously damaged.

Beach Pavilions Wrecked in Storm

Other Amusement Features Damaged at Tolchester; Pier Inundated.

Special to The Washington Post.

Chestertown, Md., May 3.—Heavy winds early this morning wrought havoc along the Chesapeake Bay front and river shore of Kent County. At Tolchester Beach large trees were uprooted and the public park was strewn with wreckage of amusement pavilions and branches of trees.

The property of H. G. Stine, of Georgetown, Md., owner of a miniature railroad and other amusement features at Tolchester, was badly damaged, according to Frank Wheatley, manager for the Tolchester company. The steamboat wharf is covered with water today.

At Rock Hall and along the Chester River many small boats were washed away. Cellars of residences of this town bordering the river are flooded and many fishermen's nets along the river have been destroyed.

Marriage Notice Filed By Constance Talmadge

Los Angeles, May 3 (A.P.).—Constance Talmadge, slim, blonde star of the screen, today took her first step toward a third marriage when she appeared at the county marriage license bureau with Townsend Netcher, Chicago merchant, and filed notice of intention to marry.

Miss Talmadge, whose romance with Netcher had been reported for some time, said the wedding would be held next Wednesday at the home of her sister, Mrs. "Buster" Keaton, wife of the film comedian. Her age was given as 28. Netcher, who had been married once before, said he was 33.

Russian Singer Bankrupt.

Chicago, May 3 (A.P.).—Irene Meisrow, formerly Irene Pavloska, widely known singer, today filed a voluntary petition in bankruptcy, listing liabilities of $11,674 and assets of $100, including household goods.

Tornado in Virginia Wrecks Buildings

Church and Farmhouses Are Demolished; River Rises in Loudoun County.

Special to The Washington Post.

Purcellville, Va., May 3.—A tornado struck the northern part of Loudoun County late last night and completely demolished everything in its path. It started about a mile from Hamilton, and, going in a northerly direction, devastated everything in an area ½ mile wide and 2 miles long.

The house and barn of Presley Ashe and wife, colored, were completely wrecked. Ashe was pinned beneath a kitchen stove and his wife extricated herself from the wreckage and went for aid. Ashe's leg was broken.

The Ketoctin Union Church, about 125 years old, was demolished; also barns and outbuildings on the farm of Mrs. Arthur Phillips, R. E. McCarty and Alfred Dulin. Buildings on Will James' farm were destroyed, as were a garage and automobile belonging to Robert Compher. A horse belonging to Mrs. Phillips was badly injured. Water was higher than it has been since the Johnstown flood.

26 KILLED, 75 HURT BY VIRGINIA STORM

CONTINUED FROM PAGE 1.

injured at Catlett were Mrs. Charles I. Allen, Mr. and Mrs. Luther Allen, Henry Allen, Mrs. H. B. Laws, wife of one of the dead; her daughter, Arabella, and Tom Jackson, colored.

R. B. Griffith, colored, of Herndon, Va., narrowly escaped death yesterday morning when the two horses pulling a truck he was driving for the Westcott Nursery Co., of Falls Church, Va., were electrocuted when they stepped on a high tension wire on the Phillips estate near Ridge Road, and W streets northwest.

The wires were blown down Thursday night during the storm, police reported. Griffith jumped from the truck when the horses became tangled in the electric wires and escaped injury. The accident caused a tree nearby to catch on fire after coming into contact with the wires and No. 29 Engine Company was called to extinguish the blaze.

The west wall of the five-story brick building at 318 C street northwest also was partly blown in by the terrific winds which accompanied Thursday night's storm, police reported. No one was injured, however.

Classes were dismissed for a short time yesterday while repair men fixed the roof of Wesley Heights Portable School, which was damaged by the wind of Thursday night. Damage was estimated at not more than $100 by S. E. Kramer, first assistant superintendent of schools, who inspected the building during the morning.

The heavy windstorm which struck Arlington County Thursday night caused slight damage to the Patrick Henry School at Arlington, taking off a section of shingle roof. Workmen were at work repairing the damage yesterday. There was no interruption in classes, it was learned.

BALTIMORE STUDENT HELD IN TORCH DEATH

Eugene Bussey Arrested in New York Hotel as Witness Against Slayer.

SEIZED AFTER INTERVIEW

New York, May 3 (N.Y.W.N.S.).—Eugene Bussey, Johns Hopkins University student, was arrested at the Hotel Biltmore tonight and taken to White Plains, where he was locked up in the Westchester County jail as a material witness against Earl F. Peacox, who confessed murdering his young wife and setting fire to her body on a lonely road in Westchester last week.

The arrest was made by Deputy Sheriff Frank Cherico, of Sheriff Thomas Underhill's staff in White Plains, on a warrant issued by Supreme Court Justice Joseph Morschauser. District Attorney Coyne applied for the warrant after Bussey had made some statements printed in an afternoon newspaper.

Mr. Coyne had talked to the student Thursday night, stating after the conversation that he "will not question Bussey further unless the affair takes on a different complexion." Bussey's statement led Mr. Coyne to believe that he possesses information that would strengthen the case of a charge of first degree murder against Peacox, who so far has maintained there was no premeditation in the killing of his young wife. Bussey is being held without bail and will be questioned tomorrow morning.

White Plains, N.Y., May 3 (N.Y.W.N.S.). Additional evidence, indicating that Earl F. Peacox plotted the murder of his gay young wife, is in the hands of District Attorney Coyne, it was learned today. Mr. Coyne would not disclose the nature of this evidence, but asserted that it was sufficient to make out a strong case of first-degree murder against the natty young radio mechanician who has confessed he floored his wife with a pistol butt, strangled and robbed her, and five days later burned her body in a woods near Scarsdale.

The district attorney said that Peacox had sprained his right thumb choking his wife in his little apartment at No. 32 Edson avenue, Mount Vernon, although he would not comment on his reasons for attaching importance to this. Legal authorities pointed out that it would indicate an attack of sufficient persistence and violence to preclude pure self-defense as a motive.

Peacox was taken to the office of the district attorney this afternoon and remained closeted with Mr. Coyne and members of his staff for more than two hours.

Mr. Coyne made it clear that he expected to be able to prove that Peacox was intensely jealous of his attractive young wife and that the motive of jealousy drove him to kill her. The district attorney denied he knew any particular person of whom Peacox might have been jealous and said that the prisoner had named no such man.

Lindbergh to Lose Wager Of $1,500 When He Marries

Friend Says Colonel Will Pay Bet He Made With Fellow Flier Years Ago—Wedding to Miss Morrow to Take Place in Paris, It Is Reported.

Chicago, May 3 (N.Y.W.N.S.).—It appears to be settled that Phil Love, an old flying pal of Col. Lindbergh, will collect $1,500 because the colonel is first to marry.

While flying the Chicago-St. Louis air mail two and a half years ago, the two fliers lived in the same home in Maywood. They were targets for sentimental girls and it looked as if one or the other would fall into matrimony. Love wagered $1,500 that Lindbergh would marry first.

Love later entered the employ of the Robertson Air Lines in St. Louis and recently claimed the money. Lieut. Donald Keyhoe, a friend of Col. Lindbergh, announced that the colonel would pay the bet when he married Miss Anne Morrow.

New York, May 3 (N.Y.W.N.S.).—Anne Morrow and her fiance, Col. Charles A. Lindbergh, may be married in the same French city to which the late Ambassador Herrick introduced a shy young American aviator two years ago.

It was learned today that Miss Morrow and Col. Lindbergh are planning to go to Paris for the June wedding, a romantic courtesy to the nation which doffed its bonnet to "Lucky Lindy" as the Spirit of St. Louis landed on Le Bourget Field, May 21, 1927.

A voice answering the telephone at the Morrow home at Englewood, where half of the local constabulary are guarding the privacy of Lindbergh and his bethrothed, told a reporter tonight that nothing could be said about the report of the Paris wedding. And it was not stated whether the original report that the wedding would take place at the Morrow summer home at North Haven, Maine, the rambling farm house set amid the spruce and fir trees of the 80-acre farm on the west shore of Vinal Haven, at the entrance to Penobscot Bay, holds true.

BIGAMIST-ORGANIST GIVEN PRISON TERM

Wife Was Matron of Honor at His Marriage to Music Pupil.

HIS NEW BRIDE WEEPS

Riverhead, Long Island, May 3 (U.P.). Warden Lawes, of Sing Sing, today was awarded a two-year-and-five-month to four-year-and-ten-month contract for caring for Herbert Leigh-Manuel, the delicate former organist of a West Sayville Church, who bigamously married one of his 19-year-old music pupils last December to stave off a nervous breakdown.

"I wish I could give him life," said County Judge H. Furmans, peering down from the bench at Herbert's luxurious mass of hair, which has been compared to a black chrysanthemum."

There seemed to be no doubt that the judge was one of those persons who would never understand Herbert.

His wife does, though. It was her pampering of the artistic flame that roars through Herbert's thinnish chest which put her in a peculiar position last December—that is, as matron of honor at his marriage to the tremblingly happy Miss Martha Van Wyen in the Marble Collegiate Church in Manhattan.

Family Fails to Understand.

This occurrence set a new high mark in New York State for being nice to husbands, but raised cane in the Van Wyen family. They didn't understand Herbert, either, and when the wedding party showed up for the parental blessing Herbert's black chrysanthemum narrowly escaped being nailed to his new father-in-law's front door.

After he was safe in jail and his new bride weeping in her bedroom, disillusioned as to the course of true love and the marriage laws, Mrs. Leigh-Manuel explained her part in the affair.

She loved Herbert, she said, and tried to be a good wife to him, but then she was always busy with household work and getting his meals and having babies and Herbert needed an emotional outlet. He had thought Miss Van Wyen ideal in this respect.

"You know best, Herbert," said Mrs. Leigh-Manuel. "You haven't been looking so well lately."

Wife Brings Him Shoes.

Mrs. Leigh-Manuel softened the shock of Herbert's initial jailing by bringing him some comfortable shoes and his favorite smokes. Then she scurried around and in almost no time had bailed Herbert out with $5,000 raised by signing a mortgage or two.

Herbert rewarded her by declaring that he believed the affair had gone just far enough to reduce his emotional pressure. It had let off steam. His work would benefit.

But just before Valentine Day Mrs. Leigh-Manuel noticed that Herbert's boiling point seemed to be getting low again. She smoothed his hair and arranged his pillows and listened to him and did everything she could think of. It was no use.

Then a telephone call brought word that Herbert was in jail again. He had been found bound and gagged on the lawn of the Van Wyen home. He had tried to call on Martha and met two of her brothers, John and Ted, and they had failed to understand him.

Nursing Her Fourth Baby.

Mrs. Leigh-Manuel was in a hospital at the moment, nursing her fourth baby, which had just arrived, and so she was unable immediately to raise the additional $2,000 bail demanded by the Commonwealth.

She came into court with Herbert today knowing that he had been arvised to plead guilty and ask for mercy.

With a tremulous smile she searched the face of the judge. He might be one of those who would understand Herbert. Then she heard the terrible words and knew she was mistaken. Herbert, who turner out to have a stronger nervous system than anybody thought, smiled, but Mrs. Leigh-Manuel's eyes filled with tears.

She was picturing Herbert's plight if Warden Lawes doesn't understand him either.

Fall Trial Is Reset For Oct. 7 by Court

Postponement Is Result of Illness of Pomerene, U. S. Counsel.

Formal postponement of the trial of Albert B. Fall, former Secretary of Interior, on a charge of bribery was made yesterday by Justice William Hitz in the District Supreme Court until October 7. The trial was scheduled to start on Monday.

The postponement was requested by United States Attorney Leo A. Rover because of the illness of Atlee Pomerene, one of the Government's special oil prosecutors. The Government counsel were reluctant to proceed with the trial without Pomerene at the counsel table. Attorney Wilton J. Lambert, a member of defense counsel in the Fall-Doheny conspiracy trial, which resulted in acquittal of the two, will represent Fall in the current case.

The former Cabinet officer is accused of accepting $100,000 from Edward L. Doheny, oil magnate of Los Angeles, as an inducement to lease the Elk Hills oil reserves to one of Doheny's companies. The defense contends that the money was a loan.

Clergymen Oppose Sex-Book Sentence

32 Protest Against Federal Court Fine in Case of Mrs. Dennett.

New York, May 3 (A.P.).—Thirty-two New York clergymen, representing the conference of younger churchmen, today signed a protest against the conviction by a Federal jury of Mrs. Mary Ware Dennett, 52-year-old grandmother, on a charge of sending obscene matter through the mails.

The clergymen's protest stated that "if this pamphlet is suppressed we feel that the moral education demanded of the churches will be seriously retarded."

Meanwhile it was announced at the offices of the Civil Liberties Union that Mrs. Marshall Field, Mrs. Jacob Riis and George Haven Putnam had accepted membership on a permanent defense committee being organized to aid Mrs. Dennett to appeal her case. It is planned to make the subcommittee a Nation-wide body.

Mrs. Dennett was fined $300. She announced that she would not pay, nor would she permit any one else to pay the fine, and has appealed the case.

You have something you want to advertise but are at a loss as to how to express yourself in print. Telephone Main 4206 and an experienced advertising solicitor will be glad to assist you.

Nunn-Bush

Ankle-Fashioned OXFORDS

The Utmost in Fine Footwear

$8.50 to $12

Berberich's
TWELFTH—F STS.

Hickey-Freeman
CUSTOMIZED CLOTHES

English Prints

ATTENTION is invited to a series of cravats recently tailored from silks which were printed for this establishment by a renowned English mill. This extraordinary collection of neckwear is infinitely varied in pattern. Dignified diminutive motifs, fashionable geometric designs and eccentric figures are offered in an exclusive shape entirely hand-tailored and silk-lined.

TWO-FIFTY
And More

Goldheim's
Apparel for Gentlemen—Established 1875
FOURTEEN HUNDRED AND NINE H STREET

POLICE CHIEF HELD DRY LAW BREAKER

San Angelo Tex., Officer and Nineteen Others Convicted of Conspiracy.

SHERIFF SENT TO PRISON

San Angelo, Tex., May 3 (A.P.).—Carrol Bates, former San Angelo police chief, and nineteen other persons today were convicted in Federal court here of conspiring to defeat the national prohibition act. The Government alleged that Bates, while chief of police, had entered into an agreement with others to provide protection to bootleggers in return for part of the proceeds from the illicit sale of liquor.

William E. Hutcheson, who declared he was "pay-off man" for the liquor ring, testified for the prosecution that he had delivered large sums of money to the police chief.

Bates denied the charges on the witness stand. In explaining his bank deposits of $54,000 in the last three years, he said he had made heavy winnings at poker and in bets on the national election and baseball games.

A. W. Brown, a former police sergeant, was among those convicted.

Birmingham, Ala., May 3 (A.P.).—Curtis J. Falkner, who resigned as sheriff of Shelby County Monday, following his conviction in Federal court here on a charge of conspiracy to violate the national prohibition law, today was sentenced to two years in the Federal Prison at Chillicothe, Ohio.

Sentences given eight other persons convicted with Falkner ranged from one to two years. They were:

Charles Goodwin and William Dennis, former deputy sheriffs under Falkner; James Long, former chief of police of Calera, and Clark Sturdivant, two years each; Frank Farrell and Will Dickerson, eighteen months each, and Hugh Shaw and Burrell Shirley, fifteen months each. Hal Martin, who pleaded guilty, was sentenced to one year and a day. All but Martin filed notice of appeals.

Detroit, May 3 (A.P.).—Six of eight former customs border patrol officers who pleaded guilty to indictments charging them with accepting bribes from rum runners received $1,000 fines and jail sentences today in United States District Court. The other two were placed on probation and given a suspended sentence.

Theodore R. Tellefsen, Harold T. Morrison, Everett W. Hurlbut, Earl A. Hand and Russel H. Brown were fined $1,000 and sentenced to six months in the Detroit House of Correction. William G. Tompkins was fined $1,000 and sentenced to a year and a day in the Federal Prison at Chillicothe, Ohio.

Charles A. Mather was placed on probation for two years and William Matthews was sentenced to two years in the Federal Prison at Leavenworth, sentence to be suspended for three years.

Missouri Crops Escape Frost, Despite Blizzard

Columbia, Mo., May 3 (A.P.).—Overcast skies prevented frost damage to Missouri crops last night, following yesterday's unseasonable blizzard, the United States Weather Bureau's State crop reporting headquarters announced here today. Minimum temperatures reported were around 34 degrees in the Ozarks fruit and strawberry belt.

While the crops came through the cold and wet weather, the Weather Bureau believes some adverse effects will be felt. Two weeks of dry, warm weather are needed, the report said, to bring agriculture to normalcy.

Son of Former Senator Shoots Self to Death

Weldon, N. C., May 3 (A.P.).—George Ransom, 50, son of Gen. Matt W. Ransom, a former United States senator and Ambassador to Mexico, was found dead in bed in a hotel here today with two bullet wounds in his head and a pistol beside him. He was declared to have committed suicide after a coroner's investigation. No inquest was held. Bloodstains indicated he had fired once while standing before a mirror and again after he had fallen across the bed.

Mr. Ransom was prominent here as a business man and was reputed to be wealthy.

Embezzler Given Eight Years.

Augusta, Ga., May 3 (A.P.).—Walter E. Clarke, former treasurer of Richmond County, today pleaded guilty to embezzling $50,000 of the county's funds, and was sentenced to serve eight years in the State Penitentiary.

OFFICIALS INDICTED IN DRIVE ON LIQUOR

Postmaster and Six Trustees of Chicago Heights Among 81 Accused by Jury.

BUSINESS OF $36,000,000

Chicago, May 3 (A.P.).—Eighty-one men, including the postmaster and former police officials of Chicago Heights, were named in indictments charging conspiracy to violate the prohibition law, returned in Federal Court here today.

The indictments resulted from an investigation of an alleged alcohol syndicate said to have operated in the Chicago suburb since January, 1925, and to have distributed upwards of 3,000,000 gallons of the contraband.

The investigation was conducted under direction of Assistant United States District Attorney Daniel Anderson.

Timothy J. Crowe, former president of the district's trustees, was in the list, which included six incumbent trustees.

Among those indicted are:

Thomas D'Amico, millionaire sugar dealer, said to have provided sugar for manufacture of the liquor.

Bahne Carnilsen, former chief of police and at present postmaster, and Edward Cassidy, former chief of police.

Others indicted were: John Castabile, former acting chief of police; William Wickman, a policeman; John Giannoni, alleged pay-off man of the syndicate; William Witchinsky, a deputy sheriff; Paul Predianelli, of Calumet City, alleged collector for the syndicate, and Mike Picci, alleged gunman.

The former police officials and policemen are alleged to have permitted the syndicate to operate and to have furnished "protection."

The violations are alleged to have occurred over the period between January 1, 1925, and March 1, 1929. A total of 72 overt acts are charged.

The others indicted were described by officials as lesser cogs in the machine, which was said to have produced $36,000,000 worth of illicit alcohol during the period under investigation.

A score of murders that resulted in a reign of terror in the turbulent suburb, was attributed to the syndicate by Federal agents, whose investigation has been in progress for more than a year.

Soon after the start of the inquiry, Joe Martino was shot to death in front of his saloon. It was the theory of agents that he was slain by members of the ring who thought he was supplying authorities with information.

Capone's Hand Discerned.

A little later, Chief of Police Leroy Gilbert, of South Chicago Heights, was assassinated after a visit to the Federal Building.

There were many other killings, in some of which agents said they encountered the hand of Al Capone. They ascertained that Capone had been in almost daily communication with Martino up to the time the latter was slain.

Capone was summoned back from his estate in Miami, Fla., and was taken before the grand jury, but little could be gleaned from him.

Capone was not indicted, Federal authorities explaining they had been unable to obtain enough evidence against him to warrant action.

Work as Cure for Ills To Be Tested by Fund

Chicago, May 3 (A.P.).—A theory that work is a remedy for ill health in some cases is to have practical application at the Michael Reese Hospital through a $100,000 bequest of the late Milton L. Hartman.

The "curative workshop" will be available for selected patients who may be benefited by work. It will serve as a place for restoring muscular functioning and adjusting the mind of patients to usual occupation after long illness.

Former Opera Singer Injured by Taxicab

Chicago, Ill., May 3 (A.P.).—Mrs. Walter Welch, 35, who formerly sang with the Wagner Opera Company under the name of Jean Sutherland, was seriously injured here today when she was struck by a taxicab.

Mrs. Welch, wife of a prominent local designing engineer, was taken to a hospital, where her condition was said to be critical.

HADDINGTON CLOTHES

... the result of our own idea to give Washington men the greatest value in fine ready-to-wear clothing at a sensible price!

Two-Trouser Suits $35

Topcoats $23.50

STETSON SCHOBLE MEYER HATS

Meyer's Shop
1331 F

EVERYTHING MEN WEAR

SPECIAL NOTICES

I WILL NOT BE RESPONSIBLE FOR BILLS other than those contracted by myself. G. W. JOHNSON, 3713 Ga. ave. nw.

COMMITTEE SPLITS ON MELLON STATUS

Senate Likely to Be Handed Several Conflicting Reports Vote Today.

STOCK OWNERSHIP ISSUE

(Associated Press.)

Submission to the Senate of several conflicting reports by the judiciary committee on the right of Secretary Mellon to hold office appeared likely last night, with a vote on this much-discussed proposition in sight for today.

Sufficient votes were claimed for defeat of the report of Chairman Norris, declaring that Mr. Mellon, as a stockholder, is violating the statute forbidding the Secretary of the Treasury to be interested in carrying on trade or commerce.

The committee seemed widely divided on what construction to place on this 100-year-old statute. No decision was reached yesterday after two more hours of discussion on a course of procedure for the committee; but the prospect of a vote today on a report made it appear likely that no open investigation of Mr. Mellon and his relations to the companies in which he is a stockholder would be ordered.

Friends of the Secretary, in answering the report of Chairman Norris, have put before the committee communications from five former Secretaries of the Treasury stating that they held corporate stock while serving.

These Secretaries were Leslie M. Shaw and George B. Cortelyou, in the Cabinet of President Roosevelt; Franklin MacVeagh, in the Taft Cabinet, and William G. McAdoo and David Houston, in the Wilson Cabinet.

Senator Norris, however, counters this argument with a recital of the action of President Grant in withdrawing the nomination of James A. Stewart as Secretary of the Treasury after Congress had refused to modify the statute regarding that office.

Senator Steiwer (Republican), of Oregon, who obtained the communications from the other Secretaries of the Treasury, is preparing a report which is understood to ask for a dismissal of the entire question raised against Mr. Mellon's qualification for office.

Senator Glass, of Virginia, a Secretary of the Treasury during the administration of President Wilson, has informed the committee that he owned stock in two newspapers while he was in the Cabinet, and also was one of the largest individual stockholders in an industrial enterprise in his home town.

"If Mr. Mellon is disqualified as a Secretary of the Treasury for holding stock," he said, "I was certainly ineligible to office, Alexander Hamilton was ineligible, and so was every other Secretary of the Treasury."

Schoolboy Is Drowned When Boat Overturns

Searching parties late last night were watching the banks of the Rapidan River at Madison Mills, Va., flooding it with automobile lights in three places, in an effort to recover the body of William Haines, 18 years old, son of Mrs. William J. Haines, of Cheltenham, Pa., who was drowned yesterday afternoon when a boat in which he was riding upset. The boat was struck by a log and went over a mill dam.

Graham Cameron, 16 years old, son of Mr. and Mrs. Barton H. Cameron, of Gordonsville, Va., who was Haines' companion in the boat, narrowly escaped death, but managed to reach shore after a terrific struggle in the swollen waters of the Rapidan. Both boys were students at the Woodberry Forest School.

DIED

BACHOFNER—On Thursday, May 2, 1929, at her residence, 2238 Nichols avenue southeast, ROSA ANNA, beloved wife of Edward Pierre Bachofner.
Funeral from the above residence, on Saturday, May 4, at 2 p. m. Relatives and friends invited. Interment at Cedar Hill Cemetery.

BURCHE—On Friday, May 3, 1929, at Homeopathic Hospital, SUSAN R., daughter of J. Covington and Ellen Karrick Burche.
Her remains are at the residence of Dr. Franklin B. Fedrick, 1736 Columbia road northwest. Funeral from Epiphany Church on Monday, May 6, at 2 p. m. Interment (private) Rock Creek Cemetery.

COLLINS—On Friday, May 3, 1929, at 2:20 a. m., at her residence, The Woodworth, 1206 Tenth street northwest, Apartment 205, A. JULIA, loving mother of Georgia A. and Bessie L. Collins.
Funeral and interement at Oswego, N. Y.

HUTCHINS—On Friday, May 3, 1929, at her residence, 1688 Ingleside terrace northwest, ETHEL HUNGERFORD, devoted wife of R. Phil Hutchins, and mother of Mrs. Winifred H. Grant and Mrs. Mary H. Miller.
Her remains resting at V. L. Speare Co., 1009 H street northwest. Funeral from Christ Church, Wayside, Charles County, Md., on Monday, May 6, at 2 p. m. Interment at Waverley, Md.

JAMES—On Friday, May 3, 1929, at 9:40 a. m., at her residence, 615 Varnum street northwest, ROSE ETTA, beloved wife of Charles J. James.
Funeral from the chapel of John R. Wright Co., 1337 Tenth street northwest, on Monday, May 6, at 2 p. m. Please omit flowers. (Baltimore papers please copy.)

M'MACKIN—On Friday, May 3, 1929, at 7:30 p. m., at his residence, 1102 North Capitol street, ROBERT H., beloved husband of Margaret C. McMackin.
Notice of funeral hereafter.

FUNERAL DIRECTORS

J. WILLIAM LEE'S SONS
FUNERAL DIRECTORS
CREMATORIUM
332 PA. AVE. NW. NATIONAL 1384. 1385.

CHAS. S. ZURHORST
301 EAST CAPITOL ST.
Phone Lincoln 872.

V. L. SPEARE CO.
Neither the successor of nor connected with the original W. R. Speare establishment.
1009 H St. N.W. Phone Frank. 6626. Formerly 940 F st. nw.

A. J. SCHIPPERT
2008 Pa. Ave. N.W. West 151. 1569

P. J. SAFFELL
733 5th st. nw. Main 537.

ALMUS R. SPEARE
Succeeding the Original W. R. Speare Co
1623 Connecticut Ave.
POTOMAC 4600
Eight Yrs. at 1208 H st., 45 Yrs. at 940 F st.

Frank Geier's Sons Co.
1113 SEVENTH ST. NW MAIN
Modern Chapel. Telephone 2473.

JAMES T. RYAN
817 PA. AVE. SE. Atlantic 1700.

THOS. S. SERGEON
1011 7TH ST. NW. Telephone Main 1090.

ESTABLISHED 1870
JOHN R. WRIGHT CO.
1327 10th st. nw. Phone North 47.

FUNERAL DESIGNS

GEO. C. SHAFFER 900 14TH ST. NW
EXPRESSIVE FLORAL EMBLEMS Phone M
Moderate Prices. No branch store. 2416-100

Of Every Description Moderately Priced. Funeral Designs
GUDE 121 F St. N.W. M. 4276

CEMETERIES

GLENWOOD CEMETERY
Choice lots and sites for sale. Vaultage $5 per month.

ELECTED TO HEAD U. S. CHAMBER

Left to right, upper—Julius H. Barnes, of New York City, chairman of the board of directors; William Buttersworth, of Moline, Ill., president; Alfred J. Brousseau, of New York, and John Joy Edson, of Washington, D. C., vice presidents. Lower—Robert R. Ellis, Memphis; Charles W. Lonsdale, Kansas City, and Paul Shoup, San Francisco, vice presidents.

REDUCTION IN ARMS IS URGED AT COMMERCE GROUP MEETING

CONTINUED FROM PAGE 1.

the Government of the United States has taken," the reduction of armaments resolution read.

"It indorses heartily the principles of the treaty of Paris and the inspiring proposals consistent with that treaty which have been presented on behalf of our Government for the effective reduction of armaments. American business has repeatedly declared its aversion to armed conflict and to profit making influenced by the misfortunes of war.

"We pledge our unqualified support to our President and our Government in every effort toward the suppression of war as an instrument of national policy."

In recognition of the phenomenal development of aviation, the chamber declared that "State Legislatures are urged to have interstate rather than merely intrastate service in mind for their citizens when drafting aeronautical legislation and member organizations are urged to support this principle."

"The establishment of airports is essential to the proper expansion of air transportation," the resolution concluded. "Appropriate legislation should be enacted to enable the State municipalities and counties to appropriate funds and acquire lands for the practical development of aeronautics through the establishment of airports and the encouragement of the use of aircraft."

The chamber "has confidence in the Federal Reserve System and its adaptability to new conditions, and holds that the system is entitled to the utmost cooperation," the convention voted in maintaining that "basic industries, especially the smaller units of manufacture, distribution and agriculture, should not be burdened with unusually high interest rates resulting from security excesses."

Urge National Origins Repeal.

Recommendation was made for repeal of the national origins provision of the immigration law of 1924, which originally was intended to replace on July 1, 1927, the quota limit system based on the 1890 census, together with recommendation for continuance of the quota limit system now in operation, based upon 2 per cent of foreign-born living here in 1890.

Three adopted resolutions on taxation placed the organization on record as favoring "reduction of the corporate tax rate to a more equitable level;" as commending efforts of prompt settlement of liability for Federal taxes and urging that "long-delayed cases now be rapidly disposed of and that there be prompt final determination of tax liability in the future," and as urging adoption by all States of statutes for reciprocity in tax exemption of intangible personalty of nonresident decedents, or entire exemption for such property.

Advocacy of equality in tariff protection for agriculture with American industry and "a recommendation for a new and important agency of the Federal Government to deal comprehensively with agricultural problems" was expressed in the first of three resolutions relating to tariff and foreign trade.

Would Strengthen Tariff Board.

The two others on these topics favored that "the established Tariff Commission should be strengthened by the necessary authority for expeditious determination of (tariff) questions with full responsibility under the President of the United States" and that ratification of the international convention for the abolition of import and export prohibitions and restrictions "by the Senate of the United States is urged in further support for our foreign trade."

The chamber reaffirmed its position in opposing attempts to restrict the functions of the Federal courts and deplored "any and all efforts to obtain the adoption of legislation which tends to minimize the power or diminish the jurisdiction of the Federal courts, or to substitute the legislative will for the discretion of the court in the discharge of a judicial duty."

It sponsored continuation of railroad rate making by the Interstate Commerce Commission with congressional interference. This resolution likewise pointed out that "it is a long established principle of rate making that consideration should be given to the condition of the various industries, including agriculture, so that rates may be fair and not discriminatory, and that goods may move freely in commerce."

In a resolution relating to the merchant marine, the chamber recommended that "vessels of the Government laid-up fleet should be scrapped or sold for scrapping, except as to a few ships considered as reserves." "The contract principle should be applied to assist in completing the disposal of the Shipping Board lines and at the same time providing for further needed development of our overseas shipping services, including the movement of seasonal peak traffic, and when such disposal has been accomplished, a reduced Shipping Board should be given the status of an agency to carry on the regulation of the relation of merchant shipping to the public."

This resolution further urged transfer of duties affecting vessel measurement from the Treasury Department to the Department of Commerce, national and international standardization of admeasurement rules, action by Congress to cause withdrawal of the Shipping Board from marine underwriting, congressional appropriations for the Merchant Marine Naval Reserve, and proper quarantine facilities.

Other resolutions favored reduction of passport fees, improvement in transpacific press facilities, congressional appropriation for further industrial distribution studies by the Department of Commerce, further Federal cooperation on mineral and forestry problems, increased Federal highway appropriations, prompt action by Congress on President Hoover's recommendation that authority be given him to name highway advisers to Latin-American republics, uniformity of traffic rules, conservation of life and health, reduction of fire waste through "uniform legislation against the crime of arson in all of its forms," and a chamber committee to study the daylight-saving plan.

Directors Get Other Resolutions.

Nineteen other resolutions submitted were referred to the board of directors for detailed study. They included calendar reform, Great Lakes-St. Lawrence waterway, inter-American highway, Muscle Shoals, Philippine immigration, postal service, reforestation of national forests among other subjects.

Mr. Kettering, as principal speaker at the closing session, briefly discussed research as entering all phases of business.

"The modern business man is a success or failure largely depending on how much he applies science in his business," Mr. Kettering asserted. "Most people regard anything which they do not understand clearly as 'scientific.' In reality, the main thing about science or scientific research is simply getting the facts.

"Many consider science only as part of engineering, but the successful modern business man finds that scientific study must be given to all phases of business—finance, engineering, manufacturing, purchasing, sales, service and advertising.

"Business must change. New people born into the world force new things. We must change in the way the consumer demands. We must prepare to change intelligently to meet future demands. We must make the changes smoothly, with little loss to the community or to the individual. But change we must inevitably.

U. S. Distinguishing Work.

"One thing that distinguishes the United States from the rest of the world is not its waste, but its ability to absorb change rapidly. We displace goods to other users and other uses more rapidly than any other group of people.

Nomination on Monday of the eighteen new directors, an action tantamount to election, was followed yesterday by the induction into office of the entire group. The ten selected on a geographical basis include Leonard S. Horner, of New Haven, Conn.; Lammot duPont, of Wilmington, Del.; E. Asbury Davis, of Baltimore, Md.; William Candler, of Atlanta, Ga.; P. W. Litchfield, of Akron, Ohio; John H. Camlin, of Rockford, Ill.; Walter L. Cherry, of Cedar Rapids, Iowa; Harry A. Black, of Galveston, Tex.; George W. Holmes, of Lincoln, Nebr., and Everett G. Griggs, of Tacoma, Wash.

The remaining eight, representing as many phases of the organization's activities, include Charles W. Lonsdale, of Kansas City, Mo., who also was elected vice president; Edward P. Peck, of Omaha, Nebr.; John G. Lonsdale, of St. Louis, Mo.; H. M. Gilbert, of Yakima, Wash.; C. A. Ludlum, of New York City; Francis E. Kamper, of Atlanta, Ga.; Matthew S. Sloan, of New York City, and A. W. Robertson, of East Pittsburgh, Pa.

DIED

PERRY—On Thursday morning, May 2, 1929, SALLIE E., widow of Joe Perry, of Austin, Tex., and mother of Arthur C. Perry, of Washington, secretary to Senator Tom Connally, of Texas, and Joseph L. Perry, of St. Louis, Mo.
Funeral services will be held at Gawler's funeral parlors on Saturday, May 4, at 3 p. m. Friends invited. Interment at Glenwood Cemetery.

PETTY—On Friday, May 3, 1929, JAMES THOMAS PETTY, of 3331 O street northwest.
Remains resting at the chapel of J. Wm. Lee's Sons, 332 Pennsylvania avenue northwest. Notice of funeral later.

YOUNG COMPROMISE MAY SAVE PARLEY

American's Plan Would Give Germany Her Demands for First Year.

INCREASE WOULD FOLLOW

Paris, May 3 (U.P.).—The so-called "Young compromise" appeared tonight as the most likely hope of saving the reparations experts' conference from complete failure, but conflicting official reports of the present negotiations permitted only a picture of disagreement on all sides.

The conference was hanging in the balance, according to the most authoritative sources here, while the compromise said to have been offered by Chairman Owen D. Young was considered.

None of the delegates would admit that Young had offered a definite proposal which the allied nations and Germany might accept to break the present deadlock on the amount which Germany shall pay annually. It was known, however, that Young was making every effort to bring the delegates to an agreement and the discussions recently have centered on what is tantamount to a "peace-making" proposal by the head of the unofficial United States delegation.

Would Meet German Demands.

Most reliable reports of the terms say that the proposal would meet the German demands in the first year of operation of the plan. That would be, according to unofficial sources, something less than $400,000,000 a year.

After the first year the annuities would be increased by about $5,950,000 each year until the average payments are reached, it was said. These average yearly payments would be about $476,000,000, according to reliable sources.

The same sources asserted that the plan called for a schedule of payments over a period of approximately 40 years. The allies previously had demanded 58 years and the Germans specified 37 years.

Plan Offered Weeks Ago.

Young, it was understood, offered this plan some weeks ago when it was obvious that the Germans and allies were not likely to agree, but only at the final stages of the conference, when the disagreement became certain, did he ask both the Germans and the creditor nations to make an effort to reach a common figure.

As a result of the negotiations this week the American delegation was somewhat more optimistic, while the Germans were still buried in a cloud of pessimism.

The French made matters still more uncertain by declaring they would not reduce their claims to less than a 58-year schedule, in which the Belgians and Italians supported them.

It appeared tonight that efforts would be continued until Monday in hope of reaching an agreement.

ARMS PARLEY SEEKS ADOPTION OF PUBLICITY POLICY ON COSTS

CONTINUED FROM PAGE 1.

Greece, introduced it as a last resort. Maxim Litvinoff insisted that general publicity was already the keynote of the draft treaty and that it was useless to apply it concretely to land armaments.

He argued that it would be treating the public more fairly to admit frankly inability to reach agreement on limitations. The chairman withdrew his resolution, but many delegations, including the American, decided tonight to revive it. It will be submitted tomorrow under belief that the problem of limitation has been found temporarily unsolvable.

With the expected decision to adjourn the question of naval reductions and inaugurate direct conversations among the five big naval powers, today's discord on limitation of war materials greatly reduced the scope of work of the present session.

It is likely that adjournment will be taken earlier than anticipated and another effort made later in the year to achieve more constructive results. It was believed agreement among the naval nations would give new life to a preliminary conference, and the general opinion was that new life was badly needed.

There was great speculation tonight whether the French will renounce at the present session their cherished plan of international control of armaments. This undoubtedly would be a great concession calculated to accelerate harmony. Many countries of Europe, including Soviet Russia, agree with France that the nations must be ready to abandon sovereignty enough to permit an international commission to inquire whether signatories are living up to treaty stipulations.

The control idea, however, is repugnant both to the United States and Great Britain. Its abandonment by the French would be regarded as an indication that Europe was trying to meet America half way in the matter of concessions.

Hoover Will Be Invited To Memorial Unveiling

Raleigh, N. C., May 3 (A.P.).—President Hoover will be invited to attend the unveiling July 3 of the North Carolina Gettysburg Memorial on the famous battlefield of that name. This was announced today by members of the Gettysburg Memorial Commission.

HOOVER'S HANDS OFF IN GENEVA DEADLOCK

Gibson Instructed Only to Enter Discussions of Concern to U. S.

WILL IGNORE LAND ARMS

CONTINUED FROM PAGE 1.

statements on land disarmament in a new light.

President Hoover is not in a position where he can comment publicly on developments at Geneva at this time, but there is ample authority for the above statements, and information yesterday became available to serve as a background for clarification of the administration's position. This information will prove surprising but extremely important to the various foreign offices and to the representatives of the League of Nations at Geneva, who have apparently misinterpreted and misunderstood Ambassador Gibson's recent announcement respecting land armaments.

Ambassador Gibson's statement has been interpreted generally as an American concession whereby the United States decides with Great Britain, France and the other military powers favoring the exclusion of trained reserves from limitation. This exclusion of trained reserves, of course, means that there will be no real limitation of reserves and consequently no real limitation on land armaments.

But the expressions of gratification which have come from Geneva and France over the "Gibson concession" and the "deep emotion" voiced by French statesmen over the Gibson statement now loom as decidedly premature. President Hoover does not understand that Mr. Gibson has made any such concession as the foreign statesmen attribute to him. All that Mr. Gibson has done with the authority of the President is to explain to the Geneva conference that America has no opinion to express one way or the other on the question of land armaments and desires to remain neutral and aloof from all discussions pertaining to that subject, which is viewed by the United States as solely a matter of European concern.

There can be no reduction of land armies in Europe which will be of interest to the United States, it was authoritatively explained. Therefore the United States wishes to express no opinion directly or indirectly about this subject and the Gibson statement means simply that America wishes to retire from expressing any opinion at all.

This means that so far as President Hoover is concerned there has been no abandonment of any previous position, no concession for or against France or other powers and no intention to be drawn into the maelstrom of European controversies over this or any other subject of exclusive interest to the powers of Europe.

Particular importance will be given to the news that no future statements at Geneva are to be interpreted as representing American participation in matters that concern Europe and not the United States. If foreign statesmen for reasons of their own wish to read into Gibson's statements hidden meanings favorable to their own interests they can not be prevented from doing so but they will henceforth not overlook the authoritative warning from Washington.

The two sentences of Ambassador Gibson's speech which were interpreted by the foreign statesmen as representing a concession and a yielding to the Anglo-French majority view on land armaments were the following:

"Therefore, if we are to reach an agreement—if we are to be able to join in a common draft—it will be necessary for concessions to be made not only on the part of one but on the part of every delegation here present. I am able to declare that the American Government, as a practical matter, is disposed to defer to the views of the majority of those countries whose land forces constitute their chief military interest and in the draft convention before us to accept their ideas in the matter of trained reserves."

This phraseology is from the official copy of Gibson's speech made public by Secretary Stimson. The Associated Press of April 27 said: "Lord Cushendun then took the floor and announced that Great Britain had decided to take the same attitude as the United States on trained reserves, &c."

On April 29 the Associated Press gave the French and German reaction in the following words:

"The French newspapers have smiled with approval at American recognition of their claim of noninclusion of trained reserves as army effectives. Some of the press, however, has been hard put to conceal its surprise."

The dispatch from Berlin on the same date stated:

"Great Britain's support of the American attitude on trained reserves undeniably has increased German bitterness on the trend of the Geneva disarmament parley," &c.

On May 1 the Associated Press from Geneva stated:

"It was pointed out that England and America had in making certain land-force concessions placed themselves in position to lead in a measure, too, in that phase of disarmament in which they are not so much interested."

All of the interpretations of Ambassador Gibson's speech served to increase anxiety in senatorial circles because of the clear implication that America was acting as arbiter in a matter of distinctly European concern. But puzzled senators who have been awaiting some authoritative explanation now have in this dispatch the key to the mystery which is that the United States is not indorsing any such policy as the foreign statesmen are attributing to Ambassador Gibson and President Hoover has no intention of sanctioning any such American policy.

MANN GROUP SMILES AFTER HOOVER VISIT

Official Explanation Evades Issue, but Georgia Men Seem Satisfied.

COMPROMISE IS LIKELY

By CARLISLE BARGERON.

The "man who knew Hoover"—or rather the men—down in Georgia during the campaign breathed easier yesterday after the President took a hand in the patronage controversy with Postmaster General Brown and Horace A. Mann.

These men, H. G. Hastings, Barry Wright and Maj. R. J. Guinn, representing the Mann faction, went to the President in protest against Brown's appointment of another committee to handle patronage in their State. They were with the President for 40 minutes.

Indications are that the President gave them no more than an assurance that everything would be worked out satisfactorily and only this on condition that they keep out of the newspapers in order to avoid such headlines as "President Sides With Brown" or "President Sides With Mann." And this they tried valiantly to do. The only comment they would make is that they had had a "very pleasurable and satisfactory conference."

Satisfaction Obvious.

It was obvious that the conference had been satisfactory. They radiated an optimism that was not their mood by far after talking with the Postmaster General Thursday.

At the White House the official explanation of their visit was that they called to pay their respects. It was authoritatively stated, in fact, that they had been told that they could not broach the patronage matter with the President. This was entirely in the hands of the Postmaster General.

But the Georgians in some quaint way must have devised some means of broaching the question and this lengthened the time it took to pay their respects to 40 minutes.

Compromise Looms.

It is not improbable that Mr. Hoover's solution will be a combination of the Brown and Mann committees. There is reason to believe that Brown himself would have proposed such a solution Thursday had he not just finished reading a newspaper report that Mann had bested him when the committee called.

The difficulty seems to have been caused by the fact that although Mann is still functioning in Southern patronage matters there is not much, if any, team work between him and Brown.

Mann's committee called for nine members with Hastings as chairman. Brown set up a committee of eight with Lindsay Hopkins, Atlanta millionaire, as chairman.

It seems that several weeks ago, Josiah T. Rose, collector of internal revenue at Atlanta, long associated with the Ben Davis crowd which Mr. Hoover seeks to dethrone, came up here and gave Brown a pretty convincing argument that Mann's hand should be kept out of the Georgia arrangement.

Davis Still Stirs Trouble.

Davis, colored newspaper publisher, was raising cain and still is. He has arranged for a meeting of colored newspaper publishers in Wisconsin May 15, at which the subject of the "Republicans turning their backs upon the negroes" is to be the principal discussion.

Rose's argument was that there was no need to agitate the colored voters. It would be all right to appoint a patronage committee of upstanding white people, but keep Mann's hand out of it, because Mann was considered as being in favor of dissociating the party entirely from the negroes in the South. It is Mann's conviction and that of others who know anything of Southern conditions that the Republican party can not be built up in the South unless it gets away from the colored voters.

Davis would be appeased by a committee appointed by Brown. Rose argued, because the negroes had confidence in him. Having been a practical politician in Ohio, where the negro vote is quite important, there is reason to believe that Brown saw much merit in Rose's argument.

Adopts Rose's Suggestion.

At any rate, he wrote letters to several Georgians asking them to serve on his committee. In some quarters there is the belief that Rose furnished the list of names. Hastings himself was invited to serve on the committee, but he declined. He had been appointed chairman of the Mann committee and concluded he would throw his lot with Mann. Four of the men on Brown's committee were, however, also on the Mann committee.

The Postmaster General is said, in fact, not to have had any knowledge of a Mann committee, a fact which he bitterly complains against now. That he invited, altogether, five Mann men to serve on his committee would seem to bear the Postmaster General out in this regard.

On the other hand, those who keep closely informed on Georgia politics say that as a matter of fact if Brown's committee prevails the situation will be right back under Ben Davis' control. Hopkins, the chairman named by Brown, spends about half his time in New York. The belief is that he would be a rubber stamp for Rose. Rose is vice chairman of Davis' organization.

Mann Showed Strength.

Mann would seem to have the upper hand in the controversy, too in that Hastings was indisputably the Republican manager in Georgia during the campaign, and Barry Wright, who accompanied him yesterday, was the Hoovercrat manager. They tromped all over the State telling people that they "knew Hoover;" that the people could take their word that he was just as good a Democrat as he was a Republican.

As a result there were thousands of Crackers who concluded there might be something to that and voted for him. The two men were beginning to be somewhat uncertain as to whether they knew the President, though, until he received them yesterday.

Incidentally, in his conference with the Georgians Thursday Brown is understood to have offered to take three more Mann men on his committee, enlarging it, but that the other Mann selections were unsatisfactory.

TREASURY INQUIRES INTO PORT PRIVILEGE

CONTINUED FROM PAGE 1.

upon the customs bureau in asking extension of the privilege.

Free entry, Lowman said, did not permit the person receiving it to bring in contraband, such as liquor or narcotics.

He said some members of a party of congressmen which returned recently from Panama had secured freedom of the port before department by saying they were going on official business. Other members of the party cabled the Treasury from Panama, asking for freedom of the port on their arrival. Lowman said this could not be granted to those members because the Treasury had no evidence that they were on official business. This portion of the party, however, were granted what is known as the courtesy of the port, which consists of expediting their baggage, but does not relieve it from examination.

3505 Macomb St.
FOR SALE!

House of ten rooms and three baths—newly painted outside—large living and dining room — spacious bedrooms—price $27,500. Near Cathedral — one of the highest points in the city.

Frank R. Jelleff
Telephone Franklin 300 or Cleveland 1310.
Or Your Own Broker.

WASHINGTON PARIS
JULIUS GARFINCKEL & CO.

We solve your Parking Problem while shopping here by taking charge of your car.

THE most remarkable feature about our noted

Greenbrier Sportswear
For Women and Misses

IS a subtle smartness that sets the wearer apart as a woman of charm and discrimination.

ALSO that enchanting spirit of youth that has endeared Greenbrier sportswear to both our young and older clientele is a particularly interesting feature in a very new showing just arrived here.

F STREET CORNER OF 13TH

The
Engagement Solitaire

SELECT the diamond ring here—where three generations of Washingtonians have dealt with full confidence. Our 54 years experience as diamond merchants qualifies us to authoritatively discuss with you the relative value and qualities of diamonds. A full range of sizes in the newest cuts and mountings . . .

Diamond Solitaires, $50 to $5,000

Tonight Over Station WMAL Accompany Our Gift Counselor on a Little Journey to Jewel Lands. Tune in at 8:15 p. m.

B. Harris & Co.
F Street at 11th
Jewelers and Diamond Merchants for Over Half a Century

Horse Show Aids Guild of Hospital

Adult and Child Riders Will Participate in Numerous Events Today.

Men, women and child riders will participate this afternoon in the horse show given for the benefit of Garfield Hospital Nursery Guild at the Equitation Field, Rock Creek Parkway, north end of the Connecticut avenue bridge, at 2 o'clock. The show is under auspices of the Welfare and Recreational Association of Public Buildings and Grounds and the Washington Park Saddle Club.

The classes for the event are:
Open saddle class.
Saddle ponies up to 12½ hands, to be ridden by children 12 years of age and under.
Hack and hunter; four jumps, 3½ feet.
Horses or ponies over 12½ hands, to be ridden by children under 16.
Ladies saddle class.
Children's horsemanship class.
Open jumping class.
Horses suitable to become hunters, 4 years old and under.
Green hunters; four jumps, 4 feet.
Saddle class; owners to ride.
Touch and out.

Karpen Furniture Exhibit
April 27th to May 4th

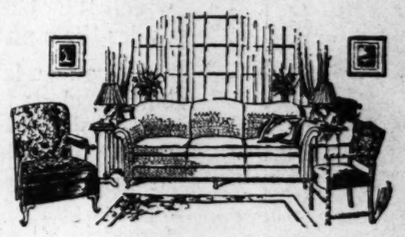

A Karpen Ensemble Similar to the One Above Is Only $195
upholstered in
TASTEFUL MOHAIR

One of the new artistic Karpen Ensembles in the present exhibit has a full size sofa, Lloyd George type chair and open armchair, with pillow cushion seat in a delightful mohair and tapestry treatment at only $195 for the three pieces.

MAYER & CO.
Seventh St. *Bet. D and E*

ADVERTISEMENT ADVERTISEMENT ADVERTISEMENT ADVERTISEMENT

We Need Laws We Can Respect

WILLIAM RANDOLPH HEARST

in the Kansas City Star, April 25, 1929

PRESIDENT HOOVER'S ADDRESS on law enforcement at the Associated Press luncheon in New York was a shot in the air—a blank cartridge discharged against a blank wall.

Everybody knows that the laws ought to be enforced.

Everybody knows that the President ought to enforce the laws as far as comes within the obligation of his office.

Everybody knows that the laws ought to be respected; just as everybody knows that women ought to be respected, and that women are respected by every decent man.

But occasionally there is a woman who is not respected, who is not respectable, who does not respect herself, and whom no one in his heart can respect, no matter what outward observance of respect he may render.

And so, occasionally, there are laws which cannot be respected no matter how they are observed by good citizens.

And there are lawmakers who cannot be respected—such, for instance, as gentlemen who impose dry laws upon the land and carry whiskey flasks in their hip pockets.

• • •

RESPECT FOR LAW is a good thing when the laws and lawmakers are worthy of respect.

But if the American people had had respect for all laws, good or bad, there would have been no Boston Tea Party to protest against the invasion of the rights and liberties of our people; no Declaration of Independence to declare liberty and equality as the inalienable rights of man; no United States of America to establish liberty and equality as the foundation stones of republican government; and in that sad case, no President Hoover, but only a certain Herbert Hoover, eminent engineer, and a loyal and law-respecting subject of His Majesty King George V.

Of course, there should be respect for law in the abstract, but first there should be laws which deserve respect.

It is better to respect the fundamental American principles of liberty, equality and justice than it is to respect laws which infringe upon these inalienable rights of man.

Of course, there should be respect for the lawmakers; but how can lawmakers be respected who first take a drink and then pass a law imposing five years penal servitude and $10,000 fine upon any citizen who takes a drink, and then go back and take another drink out of a bottle of whiskey which they have smuggled through the customs under their privilege as Congressmen?

Of course, law-enforcement machinery should be respected; but how can it be respected when the head of the machine tells the law-enforcement officers that the recent liquor law must not be enforced against all the community, but only against part of the community—must not be enforced in all cases, but only in some cases—and that the discretion for its enforcement lies in the hands of the law-enforcing officers?

How wide open this decision leaves the door to blackmail and bribery and corruption, when corruption is already rotting the social and political fabric of the NATION!

How this decision shatters the foundation stones of the REPUBLIC!

The cornerstone of liberty has already been reduced to dust.

And now another cornerstone—Equality before the Law—is crumbling before our eyes.

President Hoover says in the course of his speech at the Associated Press luncheon:

"We have reason to pride ourselves on our institutions and the high moral instincts of the great majority of our people."

Then later on the President complains of—

"The possibility that respect for law as law is fading from the sensibilities of our people."

• • •

THERE IS NOTHING THE MATTER WITH THE INSTITUTIONS WE HAVE—or, rather, used to have. They embody the basic principles of liberty, equality and equity upon which rest the peace and happiness of mankind.

We *"pride ourselves upon our institutions,"* as the President truly says.

There is nothing the matter with them if we can only preserve them.

There is nothing the matter with our people. They are a great people and a good people, with *"high moral instincts,"* as President Hoover describes them.

If, therefore, there is, as President Hoover fears, *"the possibility that respect for law as law is fading from the sensibilities of our people,"* then there must inevitably be something the matter with the law.

If there is no sufficient respect for law when our institutions are sound and our people are good, then the inescapable conclusion is that our laws must be bad.

If there is *"the possibility that respect for law as law is fading from the sensibilities"* of our highly moral people, then it must be that the laws, or a considerable portion of them, are unworthy of respect by a highly moral people.

That is the unavoidable conclusion, and that conclusion makes the character of our laws the crucial question for the American people to consider.

• • •

PRESIDENT HOOVER'S SPEECH is a shot in the air—a blank cartridge fired at a blank target—because it avoids the crucial question of the cause of law infraction and concerns itself only with the superficials of law enforcement and of penalties for law infraction.

President Hoover forgets the old adage that "an ounce of prevention is worth a pound of cure," and that if an ounce of prevention is worth a pound of cure, AN OUNCE OF PREVENTION IS WORTH TEN POUNDS OF PENALTIES WHICH DO NOT CURE.

President Hoover says:

"We have two immediate problems before us in government, to investigate our existing agencies of enforcement and to reorganize our system of enforcement."

He overlooks entirely the crucial question of reforming our LAWS and returning in our law construction and law enforcement to the fundamental American principles of liberty, equality and essential equity.

Surely, there is something the matter with the law when the lawmakers themselves break it as soon as it is made.

Surely, there is something the matter with the law when the law enforcement officers may decide in their discretion to whom it shall apply.

Surely, there is something the matter with the law when a Cossack crew of enforcement officers violate all popular rights and liberties and break into a man's house on a warrant obtained on perjured testimony, and beat him into insensibility, and shoot his wife to death as she sits at a telephone trying to get help for her husband.

• • •

PRESIDENT HOOVER COMPLAINS of the small percentage of conviction of criminals under existing laws, and asks for severer penalties, apparently unconscious of the well-known fact that severe penalties, out of harmony with the sentiment of a community, always result in fewer convictions and greater encouragement of crime; because no criminal is deterred by a law if he is not afraid of conviction under the law.

President Hoover recognizes *"the vast sums that are poured into the hands of the criminal classes by the patronage of illicit liquor by otherwise responsible citizens."*

But he does not seem to realize that these vast sums have financed the underworld, and are chiefly to blame for the wide extension of crime and the effective organization of the criminal classes in all lines of criminal endeavor.

How great that extension of crime and that organization of criminal classes are can best be told in the President's own words when he says:

"Twenty times as many people in proportion to population are lawlessly killed in the United States as in Great Britain."

"At least fifty times as many robberies in proportion to population are committed in the United States as in Great Britain, and three times as many burglaries."

"Life and property are relatively more unsafe than in any other civilized country in the world."

In spite of all this, the President apologizes for the contaminating conditions under prohibition and declares that *"It is only a section of the invasion of lawlessness."*

• • •

CAN IT BE that the Jones law is in accord with the President's idea of proper legislative procedure—the Jones law, which is widely regarded as the most menacing piece of repressive legislation that has stained the statute books of this republic since the Alien and Sedition laws under John Adams, which permanently put the Federalist party out of power and installed the Democratic-Republican party under Jefferson to preserve the rights and liberties of American citizens?

The Jones act calls for more vigorous and more vindictive enforcement of the sumptuary laws.

The Jones act increases the penalties until the citizen who commits what can only be regarded as a misdemeanor is punished for a high crime.

The Jones act adds persecution to prohibition, and in our principles of government substitutes fanaticism for freedom.

The Jones act destroys the American ideals of liberty which have been our boast and our boon, and imposes upon our people the European idea of governmental tyranny which our Fathers came to this country to avert and avoid.

• • •

WITHAL, the Jones act will defeat its own narrow purposes, and, instead of creating a condition of rigid restriction, will cause—

FIRST, fewer convictions because of over-severe penalties;

SECOND, more killings for fear of possible infliction of the severe penalties;

THIRD, more corruption to avoid arrests and possible convictions;

FOURTH, higher prices for liquor on account of greater risks, and consequently greater profit in crime;

FIFTH, more violence and more violation of popular rights;

SIXTH, more conflict between the extremes of bonehead drys and bullhead wets, with more distress and discomfort to the moderate, temperate, peace-loving, liberty-loving mass of our citizenship;

SEVENTH, more cant and hypocrisy in public life, more insincerity among public men, and more disposition on the part of the public to consider the lawmakers of the land a lot of fools and frauds and fanatics.

All of which could be avoided if the party in power would remember that it was elected on the Republican ticket, and not on the Prohibition ticket, and that it could best serve its party and its country by restoring the principles of liberty and equality and justice for which our Fathers fought.

• • •

FOR BE IT REMEMBERED that our Fathers shed their blood, not for LAWS, but for PRINCIPLES.

William Randolph Hearst

PUBLISHED BY THE TWENTY-EIGHT HEARST NEWSPAPERS—READ BY MORE THAN TWENTY MILLION PEOPLE

DE GROOT PREDICTS DISMISSAL REACTION

Former U.S. Attorney Charges That He Was Sacrifice to "Superefficiency."

BLAME PUT ON DEMOCRAT

New York, May 3 (A.P.).—William A. De Groot, removed yesterday by President Hoover as United States Attorney for the Eastern District of New York, today termed his dismissal a sacrifice to the "god of superefficiency." He predicted "a reaction that is bound to have far-reaching consequences."

De Groot's statement, issued a few hours after Howard W. Ameli, Assistant Federal Attorney, had been sworn in as temporary Federal attorney, declared "that in a government by political parties such as this is there can be no divided authority in executive affairs."

"Honest Republican officials," he said, "cannot be sacrificed by Democrats in a Republican administration, even to the god of superefficiency, without a reaction that is bound to have far-reaching consequences."

De Groot, a Republican, refused the request of Attorney General Mitchell, a Democrat, that he resign, and then asked the President for a hearing. This request was denied, the Attorney General saying that De Groot's case had been heard once before and no new inquiry would take place.

De Groot's statement continued:

"I feel like a man who has been kidnaped by a band of political highwaymen and is then abandoned without a scratch when they find nothing on him. I wish to thank the press that I have escaped with a good name. No credit is due the inside gang of the Department of Justice for that.

Howard B. Ameli, of Brooklyn, was nominated yesterday to be United States attorney for the Eastern district of New York succeeding William De Groot, who was summarily removed from office by President Hoover on May 1.

Mr. Ameli is a veteran of the World War and from 1919 to 1927 was a special assistant to the Attorney General. In 1927, he was transferred to the office of the Federal attorney in the Eastern district of New York, where he has been serving under Mr. De Groot.

Priests Shot Down By Leaderless Men

Americans Slain in China by Struggling Troops, Advices Reveal.

Hankow, China, May 3 (A.P.).—Details of the recent murder of three American Catholic priests at Chenki, in the Province of Hunan, were received here today from the Passionist Mission, of which they were members. The men slain were the Rev. Walter Covelyou, of Petoskey, Mich., the Rev. Clement Seymold, of Dunkirk, N. Y., and the Rev. Godfrey Holbein, of Baltimore, Md.

Advices from Chenki stated that the victims were proceeding from that town southwest, toward Yuanchow, traversing the provincial mail route, when they were captured by 30 leaderless and straggling soldiers. The priests were shot in cold blood.

The servants of the missionaries were made prisoners, but later released and allowed to return to Chenki, where they reported the slayings. They said they did not know what motive the soldiers had in shooting the missionaries.

MARYLAND POLICE ORDERED TO REDUCE

CONTINUED FROM PAGE 1.

and to begin a systematic system of exercises.

One of the policemen, made desperate by his surplus weight, resorted to the reducing tablets which are the last resort of the screen folk, and reduced approximately 24 pounds in the period of about a month. The terrific strain shows on him, but he is within the weight requirements.

A second examination was held yesterday in Baltimore, and it was found that only one of the men remains above the weight limit.

GEORGETOWN PUPIL LEAVES FOR ALASKA

CONTINUED FROM PAGE 1.

nam for the trip to Alaska, to which he is looking forward with all the eagerness of a boy of 16.

The young author plans to reach Seattle on the return trip about the middle of July. He expects to spend the ten days on the boat coming back and the additional five days recrossing the United States in preparing most of the copy for his new book, but if it has not been completed by that time he will devote the remainder of his summer vacation to finishing it.

Douglas plans to return to Georgetown University in the fall and continue his studies, with the aim a degree as bachelor of philosophy.

Day in Congress

SENATE.

Met at noon and recessed at 5:25 to noon today.

Confirmed the following nominations:

Alfred A. Wheat, of New York, to a judge of the District of Columbia Supreme Court.

Patrick J. Hurley, of Oklahoma, to be Assistant Secretary of War.

George O. Barnes, of Pennsylvania, to be Assistant Treasurer of the United States.

William Thurber, to be chief examiner of the United States Patent Office

Sidney C. Brown, to be collector of customs for Tampa, Fla.

Received from the President the nomination of Howard W. Ameli, of Brooklyn, to be United States attorney for the Eastern District of New York.

Adopted a resolution providing for loans of $2,500,000 to farmers in Southern States who suffered in recent floods.

Mississippi Valley senators organized for an appeal to the President for immediate flood control legislation for their section.

Supporters of the debenture plan of farm relief, believing that the vote on that plan will be close, obtained permission to have Senator Shipstead (Farmer-Labor), Minnesota, sworn in at Johns Hopkins Hospital, Baltimore, Md.

HOUSE.

Met at noon and adjourned at 12:10 to noon Monday.

Representative Black (Democrat), New York, introduced a resolution calling for a congressional investigation into the administration of justice in the Federal Court of the Eastern District of New York.

Representative Michaelson (Republican), Illinois, announced that he had retained Judge H. H. Taylor, of Miami, Fla., to defend him when he comes to trial at Key West on charges of bringing liquor into the country from Cuba.

HAUL MADE IN SINGLE U. S. RAID

Hugh Miller, Post Staff Photographer.

Revenue agents made this impressive looking haul in a sudden raid last nght on the tire shop operated by Frank Shore at 1223 New York avenue northwest.

WRITER WAS "WIFE" OF "MR." STRATFORD

Strange Romance Is Revealed After Death of Woman Posing as Man.

FLED AFTER MARRIAGE

Hollywood, Calif., May 3 (A.P.).—Beth Rowland, screen writer here, admitted today that she was the "wife" in the strange case of Peter Stratford, whose death in Oakland yesterday revealed a woman masquerading as a man for many years.

The screen writer said her first meeting with Stratford occurred several years ago in the Middle West when she was employed at secretarial duties. A friendship of two years, she said, was followed by marriage, immediately after which Stratford left her, coming to the Pacific Coast in ill health. Later she followed and they were reunited at Niles, Calif.

The secret of her "husband's" sex was not revealed to her until a few months ago, the screen writer said, and at that time she parted company and came here in motion picture writing.

From a packet of letters, a marriage certificate and other papers found in a hotel room at Niles today was pieced together a strange story of the misshapen life of "Peter Stratford."

The correspondence revealed the determination of a woman, apparently possessed of all the mental attributes of the opposite sex, to become a man. Out of that determination, investigators said, was born Peter Stratford, a person with a gift for literary criticism and a follower of the cult of Sufi, an offshoot of an ancient oriental religion.

With the birth of Peter Stratford, the letters showed, died Derestey Morton, a British subject, who came to America from New Zealand 20 years ago.

Peter Stratford married Miss Rowland in Kansas City, Mo., in 1925.

In Hollywood, the letters revealed, Peter Stratford assisted nationally known playwrights and authors in their work.

Other letters to a woman in Los Angeles, addressed only as "Alma," revealed Peter's love for her as based on the tenets of the Sufi cult.

The manager of the hotel at Niles said Stratford and "Mrs. Stratford" came there in 1926. They never quarreled, he said, but three months ago Stratford's "wife" left suddenly for Hollywood.

Yesterday Stratford, suffering from tuberculosis, was hurried to a hospital in Oakland.

When doctors told the patient death was near, Stratford whispered his secret, and the woman who "died" to give Stratford being years ago lived again only to go to a more lasting death a few minutes later.

21 LIVES ARE LOST IN BERLIN BATTLES

CONTINUED FROM PAGE 1.

alleged harsh measures of the police against Communists. The strikers were scattered over half a dozen plants in various industries and there was no interruption of work at the large plants.

Communists Make Protest.

In the Reichstag yesterday Communists started a row over the police suspension for three weeks of the Communist newspaper Die Rote Fahne. They argued that Communists were justified in taking retaliatory steps, but the excitement soon died and the house adjourned until May 13.

For the peaceful inhabitants of the affected areas the past three days have been a trying time. Their nerves, like those of the police, were badly frayed by the guerrilla warfare.

Sniping continued through the day from windows and roofs. The police, already charged with "bloody butchery" by factions of the Left, used blanks until for self-protection they were forced to substitute steel and lead. Thirty-six policemen had been injured.

The police chief and Socialists have charged that the riots which broke on the eve of May 1, the international Labor Day, were instigated by Moscow Communists, and the foreign office today opened diplomatic proceedings with the Soviet government in connection with posters displayed here ridiculing members of the German cabinet.

Arms Seized in Raids.

Search of the Neukoelln houses ended at 7:30 o'clock last night and gave the police 16 confiscated side arms, 20 pistols and much ammunition, with the bullet noses filed to cause greater wounds in the hated police. During the search three men were arrested, one of whom was a Russian.

Wedding also was searched, its street barricades were removed and nine persons arrested. Six pistols, seven side arms, three knuckle dusters and an empty grenade were seized in that district.

The district in which a "minor state of siege" has been declared makes a battle area of about one-third of a square mile, while the greater city occupies 40 square miles. Outside of the two cordoned areas people went about business as usual, and even dance halls in the immediate neighborhood of the danger zone were well patronized.

REVENUE AGENTS RAID TIRE SHOP, NAB 2 MEN

CONTINUED FROM PAGE 1.

signed on the police blotter as complainants, headed a force of more than a half dozen Federal men who staged a raid lasting more than two hours, during which time they probed every corner of the structure for evidence.

The sight of coatless men rushing to and fro in the lighted building, dragging down cases laden with bottles on a ladder from the second floor inside, and generally making a commotion, soon attracted a large crowd outside the locked doors.

The raid was shrouded in mystery throughout. The revenue agents kept the front and rear doors of the tire shop carefully guarded during their search, and refused information of any kind to newspaper men.

Alexandria Victor In Annexation Case

Special Tribunal Grants 4 Square Miles of Arlington County to City.

Alexandria, Va., was increased by four square miles and upward of 3,000 in population yesterday, when a special tribunal of three judges, sitting in the Arlington Circuit Court, granted all the city sought by annexation from Arlington County.

This growth, of course, is subject to affirmative action by the Court of Appeals of Virginia, to which Commonwealth's Attorney William C. Gloth, of counsel for Arlington County, announced he would carry the case as soon as possible.

The court, consisting of special Judges Don F. Halsey, of Lynchburg; C. W. Hudgins, of Chase City, and Frederick Coleman, of Fredericksburg, will reconvene at 9 o'clock this morning to sign the order, and will return to Arlington County June 12 to determine questions of valuation.

Annexation by Alexandria of a large section of Jefferson District, one of the rich sections of the county, "is expedient and necessary," the court said, "and in conformity with the constitution and statutes of Virginia and the principles of law laid down by the Court of Appeals of Virginia in former cases."

Counsel in Liquor Case Retained by Michaelson

(Associated Press.)

Representative Michaelson (Republican), of Illinois, announced yesterday that he had retained Judge H. H. Taylor, of Miami, Fla., to defend him when he goes on trial in Federal Court at Key West, Fla., next week on charges of bringing liquor into the country from Cuba.

Michaelson said that he had been summoned to appear in court Monday and that he would be there.

Smoke-Screen Auto Endangers Pursuer

Rum-Runner Escapes From Policeman After Race at Fast Pace.

The life of another Washington policeman was endangered early yesterday morning through the use of a smoke screen by a suspected rum-runner and through efforts of the driver to force the motorcycle policeman into the curb.

Sighting a suspected liquor car on Alabama avenue north of Pennsylvania avenue southeast, Policeman W. R. Greenfield, of the Eleventh Precinct, gave chase. A blanket covered the tonneau of the car, believed to be carrying cases of whisky.

With the auto and motorcycle traveling at nearly an 80-mile per hour pace, the liquor car let loose a smoke screen when near the Pennsylvania avenue bridge while the driver swerved back and forth, in several instances trying to crowd Greenfield off the road. On B street near Twelfth street southeast, the policeman gave up the chase after being thoroughly "smoked up."

Sunday Excursions

$3.50 Philadelphia
$3.25 Chester
$3.00 Wilmington
AND RETURN

Sundays, May 5, 19
SPECIAL TRAIN
Standard Time
Leaves Washington..... 7:30 A.M.
RETURNING, leaves Philadelphia (Broad Street) 7:40 P.M., West Philadelphia 7:45 P.M., Chester 8:05 P.M., Wilmington 8:25 P.M.
Similar excursions June 2, 16, 30, July 14, 28, August 11, 25, Sept. 8, 22, Oct. 6, 20.

Pennsylvania Railroad

"WHOOPEE" PARTY STOPPED IN CAPITAL

Chicago Grand Jury Receives Description of Accused Officials' Trip.

PADDED PAY ROLLS CITED

Chicago, May 3 (A.P.).—Alleged waste, pay roll padding and bachanalian "whoopee," which blossomed once in a reported gay party at the Waldorf-Astoria Hotel in New YYork, today resulted in indictments against fifteen former and incumbent officials of the Chicago sanitary district.

Returned before Chief Justice John J. Sullivan, the indictment charged conspiracy, embezzlement and illegal diversions of public funds. Some of the charges were based on the allegation that the district misspent more than $250,000.

The outstanding picture presented to the grand jury during the investigation was that of the trustees and their friends making a "flood control" journey to Washington at public expense a year ago. Evidence was presented to show that after leaving Washington the trustees and their friends went to New York for the alleged party at the Waldorf-Astoria.

Draws $6,900 Bill.

This party, it was charged, resulted in broken furniture, bric-a-brac and other appointments for which the hotel presented and collected a bill of $6,900. The bill was paid out of the sanitary district funds, but none admitted authorizing it.

Wholesale patronage resulting in many names on the pay roll of the district—names of persons whose services could not be determined—also figured in the allegations, as did huge sums spent for minor contracts.

The Chicago sanitary district was formed by the city and the State to care for sewage disposal of Chicago and surrounding towns. Trustees are elected to operate the district, expenses of which are paid by taxation.

Among those indicted were:

Timothy J. Crowe, Democratic former president of the district.

James M. Whalen, Democratic trustee, reelected last November.

Frank J. Link, Republican Trustee; John J. Touhy, Democratic trustee; August W. Miller, Republican trustee; Lawrence F. King, Republican trustee; John K. Lawler, Republican trustee; all held over from old board; and Martin J. O'Brien, chief clerk of the district under Crowe and chairman of the managing committee of the Democratic party in Cook County.

"Major Domo" of "Whoopee."

Henry E. Wallace, chief deputy clerk under Crowe, held over by present board and termed "Major Domo" of alleged "whoopee" party in New York.

The indictments followed six months of investigation.

A special grand jury impaneled to hear the evidence less than a month ago was halted and dissolved when it was discovered a brother-in-law of Crowe was a member.

The prosecutors then decided to turn the investigation over to the regular April Cook County Grand Jury, which returned its report today.

Throughout the investigation prosecutors fought a losing battle to obtain the "whoopee" records of the Central Auto Service Co., said to contain entries for liquor, women and entertainment, to present to the jury. The indictments returned were not based on any of the evidence these records were alleged to contain.

83 Seized in Raid At Bethesda, Md.

200 Others Escape When Police Charge Place; 3 Women Held.

Eighty men and three women were arrested shortly before last midnight when the eighteen members of the Montgomery County police force raided a large house on Bradley Hill boulevard in the outskirts of Bethesda, Md.

A crowd estimated at 200 persons escaped, according to Montgomery County Police Chief A. A. Moxley, who headed the raiders. It is thought the place was tipped off prior to the raid, but not long enough before for all to escape.

Practically all those arrested are residents of Washington, according to the police. Just what charges were to be placed against the crowd had not been revealed at this writing, but police intimated it would be disorderly conduct in nearly all instances.

RUM WARFARE KILLS FIVE IN THREE YEARS

CONTINUED FROM PAGE 1.

great increase in smoke screen cases since the passage of the Jones act.

In his letter to Representative Simmons, Pratt says:

"I invite your attention to the law enacted by Congress under date of March 3, 1925, making it a felony to have an automobile equipped with a smoke screen in the District of Columbia. After the passage of this act the use of smoke screens was not generally resorted to—only a few such cases having been observed by members of this department.

"Since the passage of the Jones bill, however, the use of smoke screens has become popular with rum runners, and the commanding officer of the Eleventh Precinct (the boundaries of which include the main thoroughfares leading into the District of Columbia from southern Maryland) stated in a recent report that seventeen smoke screen violations had been observed by members of his command during the past month."

Representative Simmons called on Pratt for the aforementioned report after the initial debate in the House over the killing of Fleming.

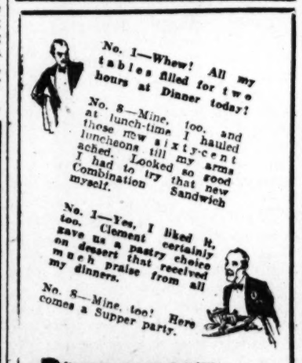
No. 1—Whew! All my tables filled for two hours at Dinner today!
No. 8—Mine, too, and at lunch-time I hauled those new sixty-cent luncheons till my arms ached. Looked so good I had to try that new Combination Sandwich myself.
No. 1—Yes, I liked it, too. Clement certainly gave us a pastry choice on dessert that received much praise from all my dinners.
No. 8—Mine, too! Here comes a Supper party.

RESTAURANT MADRILLON
Washington Building
Peter Borras Host
New York Ave. at Fifteenth
With Entrance Through Arcade from G St., or Direct From N. Y. Ave.

Minister Alleges "Gag" By Vestry With Cellars

Ann Arbor, Mich, May 3 (United Press).—Because six of the nine of his vestry "have their own cellars," the Very Rev. Herbert L. Johnson, dean of St. Paul's Cathedral, Detroit, told the fifty-fifth annual session of the Church Congress of the Protestant Episcopal Church here today that he could not preach on prohibition as he wished.

He said that capitalism in the Detroit Cathedral prevented him from speaking plainly on social and economic subjects as interpreted by Jesus Christ.

"How can I preach my heart on prohibition when I know six of the nine of my vestry have their own cellars?" the Rev. Johnson asked. "How can I preach on moral standards when I have been told by my vestry that the word 'sex' must not be used in the cathedral pulpit?"

EDUCATION BUREAU FAVORED BY WILBUR

Secretary Reveals Opposition of Administration to Department Plan.

(Associated Press.)

The first inkling of the attitude of the Hoover administration toward the proposed Federal Department of Education was given yesterday by Secretary Wilbur, who informed the annual meeting of the American Council on Education that an adequate position for education within a department and with sufficient financial support was all that was needed.

The address marked Mr. Wilbur's first public discussion since he became Interior Secretary of the administration policy toward education. He is himself an educator, having made it his life work and having resigned as president of Stanford University to enter the Cabinet.

"The place of the National Government," he said, "is not that of supplying large amounts for carrying on the administrative functions of education in the communities, but to develop methods, ideals and procedures, and to present them, to be taken on their merits. The National Government, too, can give widespread information on procedures, can report on what is actually going on in different parts of the country and in the world, and can unify to some extent the objects of those in the field of education, in so far as unification is desirable.

"There is a distinct place for this sort of thing in the administrative side of the National Government, but it should not be recognized as an administrative position, with large funds at its disposal. A Department of Education similar to the other departments of the Government is not required."

Earlier the educators had heard Julius H. Barnes, past president of the Chamber of Commerce of the United States, discuss "Excellence of Service as a Determining Force in Profitable Business."

He said that a premium was being put on brains for the first time in history.

"Investors want to share in the ownership of brains," he continued. "It is an era of brains over bricks. We insure brains for vast sums just as we used to insure buildings against fire."

Subway Company Fails To Appeal Fare Edict

(Associated Press.)

The Interborough Rapid Transit Co. permitted the time allowed it under the rules of the Supreme Court to ask a rehearing in the 7-cent fare case to expire yesterday without taking action.

CLOSE VOTE LIKELY ON DEBENTURE PLAN

Curtis May Decide Farm Aid Issue When Senate Votes Today or Monday.

TWO SUPPORTERS ARE ILL

(Associated Press.)

Senate leaders came to the conclusion yesterday that the success or failure of the effort to include the export debenture plan in the farm relief bill hinges on the number of senators who will be physically able to be in their seats when the vote is taken today or Monday.

Checks made of the Senate membership by them have indicated that the outcome might be so close as to have one or two votes prove the deciding ballots on the proposal opposed by President Hoover.

The latest check by administration leaders disclosed twelve Republicans certain to vote for the debenture plan, with two doubtful. They expect seven Democrats to vote against the plan, but this is denied by debenture advocates, who also have been checking their support carefully.

Supporters of the debenture proposal are manifesting some concern over the fact that two senators whom they believe would vote with them will be unable to be present in the Senate when the vote is taken. The two are Shipstead, of Minnesota, the only Farmer-Labor member of the Senate, and Kendrick, of Wyoming, a Democrat, both of whom are ill in hospitals.

The debenture leaders are seeking to obtain "pairs" for these men so that their vote will make no difference in the result, but since all senators opposed to the plan are being cautioned to be in their seats, the effort so far has not been successful.

Senator Shipstead has never taken the oath of office since his reelection and therefore would not be entitled to vote, but leaders of the debenture group obtained an agreement yesterday to have the oath administered at his bedside. Senator Norris (Republican), Nebraska, a leading advocate of the debenture plan, sponsored this move.

Because of the close division, Vice President Curtis may be called upon to break a tie vote, although administration leaders are hopeful that before a vote is taken they will be assured of a majority in favor of eliminating the debenture plan.

Balloon Race Set For 5 P. M. Today

Pittsburgh, Pa., May 3 (A.P.).—Weather predictions tonight indicated that atmospheric conditions, while not ideal, would permit the 1929 national elimination balloon race to be held tomorrow as scheduled. The balloons will take the air from the University of Pittsburgh Athletic Stadium, the first one taking off at 5 o'clock Eastern daylight time and eleven at 5-minute intervals.

The twelve entries this year include three Army bags, three from the Detroit Balloon Club, two representing the Navy, "The Pittsburgher," Goodyear VII, and entries by the St. Louis Chamber of Commerce and the American Business Club of Akron.

Sargeant's
RESTAURANT
1227 Pa. Ave. N.W.
(Formerly 509 14th St. for 25 Years)
Splendid Food Well Cooked At Popular Prices
Regular Dinner..... 75c
Vegetable Plate..... 50c
Spring Chicken Dinner $1.00
Club Breakfast. A la Carte Service
SEA FOOD NOW IN SEASON
SHAD—ROE—BACON
SOFT-SHELL CRABS

Chartreuse Pearl Chokers
Are Very New and Smart

The simulated pearl choker is presented here in new modes. We feature a two-strand choker in a delicate new tone—chartreuse—a shade that readily blends with various types of costumes.

Priced at $5
Others at $3.95 and more

ERLEBACHER
Feminine Apparel of Individuality
TWELVE-TEN TWELVE-TWELVE F STREET

Don't Miss This
1743 18th St. N.W.
Attractive Corner Home
11 Rooms and 2 Baths. Parquet Floors, A. M. I.
Perfect Condition.
Desirable Apt. on 3d floor will pay interest on your money. Due to recent foreclosure this property can be purchased below the Assessor's Appraisal and at one-half its real cost.
Open for inspection Saturday and Sunday, 2 to 6 P. M.
WALTER A. BROWN
1400 H St. N.W. Main 1658

Mt. Vernon, Alexandria and Arlington Cemetery
(Unknown Soldier's Tomb)
By Electric Train Service
The Route of Unlimited Time
Train Service From UPTOWN TERMINAL, 12th Street and Pennsylvania Avenue, 9 A. M. to 2 P. M.—Every Hour.
Round Trip to Alexandria and Mount Vernon..... 90c
Round Trip Arlington, Alexandria & Mt. Vernon $1.00
MT. VERNON, ALEXANDRIA & WASHINGTON RY.
Phone National 9711

EXCURSION
ENDLESS CAVERNS
(NEW MARKET, VA.)
SUNDAY—MAY 5th, 1929
Via Southern Railway System
Leave Washington (Union Station) 9:00 A. M.
Fare Round Trip $2.50
First-Class Coaches and Parlor Car
Visit Endless Caverns. Wonderful and Spectacular. A Day Trip Through the Beautiful Shenandoah Valley During Apple Blossom Time.
Tickets and Information at City Ticket Office, 1510 H St. N.W., or Union Station.

MT. VERNON
STEAMER
Charles Macalester
Leaves 7th St. Wharf Daily
10 A. M. and 2:30 P. M.
Round Trip, 85c
Admission, 25c
Cafe and Lunch Counter on Steamer
Mt. Vernon Not Open on Sundays

If You Are Looking For a Cozy Little Home With Full Hotel Service at a Minimum Rental
Inspect These Bachelor Apartments—TODAY!
Frigidaire
Outside Tile Bath
Full Housekeeping Facilities
J. E. BURGETT, Mgr.
Col. 7400.
New Amsterdam
2701 Fourteenth St. N.W.

CAN NOW DO ANY WORK
Thanks to Lydia E. Pinkham's Vegetable Compound

Denison, Texas.—"I think there is no tonic equal to Lydia E. Pinkham's Vegetable Compound for nervousness and I have used Lydia E. Pinkham's Sanative Wash and the Pills for Constipation. I can certainly praise your medicines for what they have done for me and I wish you success in the future. I can do any kind of work now and when women ask me what has helped me I recommend your medicines. I will answer any letters I receive asking about them."—Mrs. Emma Gerog, Route 3, Box 53, Denison, Texas.

Today Is the Climax of the 36th Birthday Party

Men's Suits

A group of Men's Suits; with one and two pairs of trousers. Fancy worsteds, cassimeres and unfinished worsteds *of $40 value* $29

Small group of Men's Suits—in fine worsteds, and unfinished worsteds; cassimeres. With one and two pairs of trousers *of $45 value* $34

Tropical worsted suits; with coat and one and two pairs of trousers. *of $30 value* $19.50

Another assortment of tropical worsted suits—coat and trousers. *of $25 value* $16.50

Mohair suits; plain and striped. Coat and trousers. *of $25 value* $14.50

Top Coats

Topcoats—tan and gray effects; raglan shoulder or set-in sleeves $25

Trench Coats—modeled after the service coat. It's waterproof $6.75

Wool Knickers *$4.85*
Linen Knickers *$2.85*

Furnishings

P-B Shirts; white and fancy; collar attached; neckband, and with separate collar to match ..... $1.65 3 for $4.75

P-B Cravats—all new patterns and designs; made for the Birthday Party ..... 65c 3 for $1.75

Handmade Cravats—the fine imported and domestic silk, in exclusive effects .... $1.15 3 for $3.25

Pajamas—the new colors and popular patterns—coat, middy and round neck .. $1.65 3 for $4.75

Union Suits, the perfect fitting model—plain colors and fancy ..... 79c 3 for $2.25

Fancy Shorts, smart plaids, stripes and solid colors ..... 79c 3 for $2.25

Undershirts, of silk-like rayon. White, colors and new designs ..... 79c 3 for $2.25

Hosiery, of silk rayon and lisle; solid color and fancy pattern ..... 49c 3 for $1.25

Golf Hose; wool, cotton and mixtures, in Scotch effects ..... 79c 3 for $2.25

Wool Sweaters; smart new patterns; pull-ons and coat models $3.85

Parker-Bridget Co.
The Avenue at Ninth

The Washington Post.

THE WASHINGTON POST CO.
Washington, D. C.
EDWARD B. McLEAN,
President and Publisher.

MEMBER OF THE ASSOCIATED PRESS.
The Washington Post is a member of the Associated Press, receiving the complete service of the world's greatest news-gathering organization.
The Associated Press is exclusively entitled to the use for republication of all news dispatches credited to it or not otherwise credited in this paper, and also the local news published herein.

TERMS OF SUBSCRIPTION.
Delivered by Carrier in Washington.

Daily, Sunday included, one year	$8.40
Daily, Sunday excepted, one year	6.00
Sunday only, one year	2.40
Daily, Sunday included, one month	.70
Daily, Sunday excepted, one month	.50
Sunday only, one month (with four Sundays)	.20
Sunday only, one month (with five Sundays)	.25

BY MAIL, PAYABLE IN ADVANCE.
Maryland and Virginia.

Daily and Sunday	Sunday Only.	Daily Only.
One year...$10.00	One year....$4.00	One year....$7.00
Six months. 5.00	Six months... 2.00	Six months.. 3.50
One month. .85	One month... .40	One month.. .60

ALL OTHER STATES.
(Mexico and Canada, Incl.)

Daily and Sunday	Sunday Only.	Daily Only.
One year....$12.00	One year....$5.00	One year....$8.00
Six months. 6.00	Six months... 2.50	Six months.. 4.00
One month. 1.00	One month... .50	One month.. .75

All Subscriptions by Mail Payable in Advance.

New subscriptions for The Post or renewals will not be accepted unless payment accompanies the order. Remittances should be made by drafts, checks, postoffice orders, registered letters or express orders, payable to The Washington Post. Co.

Entered at the Postoffice, Washington, D. C., as second class mail matter.

National Advertising Representative—PAUL BLOCK, Inc., Park-Lexington Building, New York; Palmolive Building, Chicago; Little Building, Boston; General Motors Building, Detroit; Guarantee Trust Building, Philadelphia; Chancery Building, San Francisco.

Saturday, May 4, 1929.

THE LAW IN MR. MELLON'S CASE.

The pundits of the Senate committee on the judiciary are wrestling with this portion of the old law that is alleged to have been violated by Secretary Mellon:

> No person appointed to the office of Secretary of the Treasury shall directly or indirectly be concerned or interested in carrying on the business of trade or commerce.

Two former Secretaries of the Treasury, Leslie M. Shaw and Carter Glass, one a Republican and the other a Democrat, have furnished information which ought to assist the Senate committee in obtaining an understanding of this law. They merely point out that the law means what it says—a strange circumstance nowadays, and quite out of line with modern legislation. The law does not bar a property owner from the office of Secretary of the Treasury. It does bar a trader.

The suggestion that a Secretary of the Treasury can not be interested in any manufacturing concern, or profit by its operations, is a fantastic distortion of the plain meaning of the law. "The business of trade" is barred; that is, merchandising. No tradesman can be Secretary of the Treasury, but any one holding that office is entitled to own property, and to buy and sell property if such transactions are incidental to a business that is not a business of trade. A manufacturing concern sends its goods into trade and commerce, but its business is manufacturing. A farmer buys and sells, but his business is farming, not trade.

The members of the First Congress were competent to express their meaning in framing a law. If they had meant to prevent the Secretary of the Treasury from buying a house or a suit of clothes, or selling an interest in a farm or factory and investing the money in stocks or bonds, they would have framed the law accordingly. But as they appreciated the fact that a Secretary of the Treasury must first of all be a human being, they did not strip him of his private rights as a citizen as a condition of officeholding. They did perceive, however, that it would be improper for a trader or middleman to occupy the office of the Secretary of the Treasury, and they provided accordingly.

"INVISIBLE BANKING."

Of the various American sages in matters economic, Col. Leonard P. Ayres, Cleveland banker, has risen to a position of prominence. At regular intervals he makes public his opinion regarding the course of business and finance, and, generally, events prove that his judgment is sound. His speech before the United States Chamber of Commerce, having to do with the stock market and credit, was most impressive. It will be accorded serious consideration and may be made a basis of action.

"Out of my investigation of the present credit situation," he said, "I have come to the conclusion that there is going on in this country a very serious degree of a new kind of credit inflation; one that is rapidly impairing the usefulness of our commercial banking system because it is resulting in taking corporation money out of the banks and banking it in the loan markets; one that is rapidly undermining the Federal Reserve system because it operates outside of the reserve system."

Such inflation has been brought about by the functioning of what Col. Ayres describes as "a vast, unofficial, invisible banking system; a banking system by which corporations having excess funds loan those funds to the call money market and build up what we have come to know as loans to others—brokers' loans for the accounts of others." To "invisible banking" he ascribes the "major part of the extremely puzzling credit situation."

The so-called invisible banking is carried on, generally speaking, by three classes—large industrial corporations, investment trusts and private individuals. Three classes become "invisible bankers" when they have excess funds that they want to put to work. Naturally, they desire to obtain the highest return compatible with safety and quick availability, and the call money market offers to the highest degree this opportunity. Is a corporation, the conduct of the business of which requires a considerable volume of cash or its equivalent at all times, to be criticized for placing its funds where they will earn the largest return possible and yet be quickly available? Is it right to force an individual or an investment trust to forego honest profits?

Col. Ayres points out that the invisible banking system is "quite different from the regular, legal, organized banking system. It is quite untroubled by State laws. It is never bothered by those recurrent visits of bank examiners. It does not have to report the details of its operations to the Federal Reserve system. It does not care what the bank reserves are. It has no obligation, legal or implied, for the safeguarding of the credit system, and yet it is in the banking business." He suggests that the remedy is to be found in "some sort of control, legislative, voluntary or a combination of both, or some other kind of control in the call loan market of the New York Stock Exchange."

Is not the solution of the problem to be found in enforcement of the laws against usury? Call money brings 15 per cent interest in spite of the New York law making 6 per cent the legal limit of interest. When banks lend money on call at rates exceeding 6 per cent do they not actually encourage the "invisible banking" to which Col. Ayres refers? Everybody, visible and invisible, seems to be ignoring the law against usury.

DANGER IN PORTABLE SCHOOLS.

Washington was only switched by the tail of the severe storm which swept over Virginia, Maryland and other Southern States Thursday night. The damage and injury suffered here were not great. Since the storm struck during the night, and had abated considerably by Friday, there was little concern over children housed in portable school buildings. Nevertheless the storm again emphasized the constant danger to which a large number of school children in the National Capital are exposed every time a high wind blows.

Several weeks ago a storm damaged three portable schools here, and children occupying one of them narrowly escaped injury. Thursday night only one of the portables was damaged, a section of the roof being torn off. Pupils attending Kalmia road and the Wesley Heights portables were dismissed for most of Friday because of continued wind. Stephen S. Kramer, first assistant superintendent of schools, expressed concern at the frequency with which windstorms damage these flimsy buildings. He can be certain that his concern is shared by the Washington public.

The Board of Education has estimated its needs for new buildings at $2,565,000 in the 1931 school budget. This is an increase of $730,000 over the 1930 appropriation, but falls short of the actual needs for new schools. On the other hand the requested appropriation for acquisition of new land for schools shows a decrease of $80,300. If the school board is allowed everything it has asked for in the budget just announced as well as proportionate increases in future years, it will nevertheless be a long time before school children of Washington are adequately housed.

It is indicated that on the completion of new schools next February, nineteen portables will be removed from their present locations. But this does not mean that they will all go out of use, because new demands for school facilities are being made every year. The board now has a list of applications for portables in outlying sections that can not be filled. When it is realized that there are 75 of these flimsy shacks now in use, all of which range in age from 10 to 20 years, there is every reason for the National Capital to be ashamed of its schools. The school building program is not keeping pace with the growth in population. The Board of Education is doing the best it can under the circumstances, but it is seriously hampered by repeated trimming of its budget. The District Commissioners, the Budget Bureau and Congress must be brought to realize the critical situation which confronts the District schools.

ALEXANDRIA'S RIGHT TO ANNEX.

The City of Alexandria has won a decisive preliminary victory in the annexation battle it inaugurated against Arlington County in December, 1927. The decision of the three special judges appointed to hear the case by Gov. Byrd upheld the right of the city to annex all the territory it sought. County officials have anounced their determination to take the case to the higher courts, however, so the city's victory can not yet be termed complete.

Arlington County's opposition to annexation lies largely in the fact that it will lose more revenue than will be counterbalanced by the savings made possible through relinquishing control over the 1,500 acres in question. Alexandria's interest in the matter lies not alone in the greater revenues that will be made possible through the acquisition of new territory, but in the fact that it needs room for residential expansion and business development. The case was thrashed out in court by competent counsel, and the fact that the decision favored the city apparently indicates that its need for greater territory more than outweighs, so far as the public good is concerned, the loss that will be the county's through the transfer of authority.

No matter what the ultimate outcome may be, it is to be hoped that a new era of unified development of Virginia-next-to-Washington is in store. Arlington County and the City of Alexandria are part and parcel of Greater Washington. It is as much to their interest as it is to that of the District that they be developed in harmony with the regional plan and with due regard to their importance as integral parts of the National Capital area.

GETTING RID OF SURPLUS WHEAT.

In the interest of influencing the movement of the huge surplus stores of wheat executives of the more important Eastern railroads have agreed to accept temporary rate reductions on export wheat shipments. The reductions were agreed upon in recognition of the fact that "an emergency of national proportions exists necessitating every possible aid to the immediate removal of this surplus out of the country." Rates on grain "at and east" of lower Lake Erie ports to the North Atlantic seaboard will be cut 2 cents a bushel. Rail reshipping rates from Chicago to New York for export are to be reduced from 22½ cents a hundred pounds to 17 cents and the all-rail rate from St. Louis to New York is to come down from 26½ cents per hundred pounds to 20 cents. The reduced rates are to expire September 30 and are to be looked upon as "far less than can be regarded as reasonable rates."

As exhibiting a willingness to cooperate in the solution of a grave problem the agreement reached by the railroads is to be commended. At the present time more wheat is on hand awaiting disposal than at any time since 1919, and a huge crop is approaching the harvest. With the Nation's granaries filled, to a greater or less extent, what is to be done with the new crop? Obviously, the supply on hand must be moved to make way for the new wheat, and the railroads are to be commended for taking a step that may hasten the disposal of the existing supply.

An artificially stimulated movement of this sort, however, must be closely watched. Canada also has a huge supply of grain on hand, and it hardly seems likely that the Canadian government will sit idly by and permit American grain to go into the world markets to lower the demand for Canadian grain. If Canadian farmers, through their carefully organized and highly efficient marketing machines, decide that they must meet the price made possible by the freight reduction on American wheat and begin dumping bushel for bushel the net result may be a depressed price that will benefit no one and leave the railroads holding the bag. Should this occur it is bound to influence the price of the new crop and perhaps spell disaster to millions of farmers.

It is true that certain foreign areas are in need of grain. China, for example, could take millions of bushels if it could be laid down cheaply enough. A reduction in the export shipping rates, passed on to the consignee, will reduce the price of wheat without reducing the producers' profit and stimulate demand. The reductions agreed upon, however, large as they are, probably are not sufficient to stimulate demand to any considerable degree. The effect of the rate reductions, especially in connection with their effect on the world price of wheat, should be watched carefully.

FREE ENTRY OF BAGGAGE.

The Federal grand jury's denunciation of the practice of "free entry" to American ports, as practiced by congressmen and other Government officials, will be widely applauded. Incidents which led to the grand jury investigation have brought a demand from the American people that the law, including the prohibition law, be applied to all without regard to official position.

There is no reason why Government officials should not submit their baggage to inspection of customs officers. The very fact that they may bring in their baggage without inspection is a temptation to violate the law. In the case which brought about the investigation, customs inspectors testified that a representative admitted possession of liquor in his baggage on his arrival at New York aboard the Cristobal from the Canal Zone. The inspectors further claim that he refused to allow them to inspect his baggage on the ground that he had been on official business and was entitled to free entry. If the testimony of the inspectors is true, this is a case of violation of the law under protection of official immunity.

In the judgment of the grand jury "such events constitute a condemnation of the long-standing practice of allowing to officials of the Government the privilege of 'free entry.' We regard it as un-American and contrary to the fundamental principle of equality before the law that any citizen merely because he is a congressman or other official, should be exempted from inspection of baggage or from operation of law or departmental regulation, while others, who merely are part of the plain people, are required to submit thereto." The practice leads to "plain abuses, to wholly unwarranted claims of being on official business, to hampering the proper work of the customs officials, and to natural suspicion that the claimed privilege of free entry is really being used as a cover for the importation of contraband."

The grand jury points out that a criminal prosecution may not be possible in this case, but nevertheless "an official who prevented examination of baggage by claim of free entry and by threat of causing trouble in Washington, can not complain of the consequences when weighed in the forum of public opinion." Revocation of the privilege of free entry is demanded as a means of reducing the hypocrisy which surrounds the enforcement of the prohibition law.

FOREIGN FILM COMPETITION.

The export business of the American motion picture industry is threatened on two fronts. Of outstanding importance is the campaign waged by the French government to make the American producer in effect subsidize the French industry in order that it may obtain a foothold. The French campaign is being watched critically by other European governments. If France succeeds in her design other countries unquestionably will adopt similar restrictive measures. At present the matter stands at an impasse, with France insisting that she will limit the importation of American films in proportion to the number of films produced in France, and the American distributors asserting that they will abandon the French market rather than accede to the demand.

As though this were not enough to plague the American producer, more trouble has arisen in England. American sound-reproducing apparatus enjoys almost exclusive popularity in England, and it is sold with the agreement that it will be utilized only for the reproduction of American films. Some few weeks ago, however, a company was formed to take over certain German sound-reproducing patents and to manufacture "talkie" equipment for installation at rates much lower than those charged by the American manufacturers. The other day the formation of a new Anglo-Continental combine was announced, to be known as International Talking Screen Productions, Ltd., to manufacture "talkies" for British and continental exhibition. The combine is adequately capitalized and has secured the services of eminent dramatic artists in directing and acting capacities.

Developments of the next year or so are bound to be interesting. No one can blame France for trying to limit the importation of American films to the end that a domestic industry may be allowed to gain a foothold. As has been frequently pointed out, however, the future of the French film industry depends entirely on its ability to make satisfactory pictures, an attainment that probably can not be influenced one way or the other by the imposition of import restrictions.

Will the American "talkie" appeal to European audiences? Will it be found possible to resynchronize American "talkies" in European tongues? The Anglo-Continental combine will have the advantage over American producers of being able to make sound movies tuned to the ear of European audiences. Possibly it will accomplish that which the French government through import restrictions apparently seeks in vain to accomplish.

When It Comes Down to Real Relief.

PRESS COMMENT.

The Next Step.

Atlanta Constitution: As yet none of the dentifrices has claimed that smoking cigarettes will improve the teeth.

Or a Fireman.

Indianapolis News: The little King of Roumania is a star pupil in school, but he can not hope to grow up and become a big league pitcher.

Rhubarb and Carrots.

Detroit News: After 58 years of it, Mr. Clemenceau says of politics, "It is not only what Americans call applesauce. It is rhubarb. That is worse."

Probably.

Rochester Democrat and Chronicle: When they make jazz music so difficult that only the experts can play it, we suppose it will become classic.

What Could It Be?

Gloversville Leader Republican: The savage desert tribes of Africa pay no taxes, we read. It is difficult, therefore, to know what makes them savage.

Which One?

Louisville Courier-Journal: A Brooklyn wife-beater has been sentenced to kiss his wife every morning for six months. One out of five women probably would prefer the beating.

They'd Need 'Em.

Macon (Ga.) Telegraph: If those six-legged gals on Mars wear short skirts they ought to be supplied with at least twelve hands to keep 'em pulled down over their knees.

Unquestionably.

Detroit News: Astronomers reckon that the planet Jupiter missed a collision with the moon by only 289,760,000 miles, but we imagine an interstate bus would at least have crowded it off a culvert.

Sophistication.

Rochester Democrat and Chronicle: A careful examination of several explanations of the meaning of sophistication lead to the conclusion that if you don't know much and pretend you do, you are sophisticated.

And an Amateur Meet.

New York Evening Post: Miss Helen Wills will go to England to be presented at court, the news columns report. Of course, the United States Lawn Tennis Association will see that it's a regulation court, 78x36 feet.

New Ideas.

Atchison Globe: Considering the struggle each new idea has to pass through, it is a wonder there is progress. Every new idea has to go through this barrage of criticism: First, it is said that the idea is "absolutely impossible." Later it is said the idea is all right, except that it will never become practicable. Finally it is said the idea has gained considerable ground, but that it will take time to develop it. About 50 years later the critic reverses himself and says, "Years ago I said it was a greta idea." The big liar!

New Use for Talkies.

Baltimore Sun: Demonstration of a "talkie" before the American Chemical Society was analogous to a presentation at the Court of St. James. Those scientists were not of the sort to approve an elementray treatment of a trivial subject; and, in fact, the film's discussion of surface tension proved that the "talkie" can be as abstruse as its producer permits it to be. For this reason there may be a use for it in lectures about facts which remain true for several months at a time. And certainly many a demonstrator would sleep more soundly because sure that his experiments, safely caught on the film, would not go wrong at the crucial point in the lecture.

Another Letter From a Bald-Headed Dad to a Flapper Daughter.

By ROBERT QUILLEN

MY dear Louise:

Frequently I come home in the afternoon or evening to find you and your girl friends dancing, and I notice that you agree rather eagerly when Jerne or Mark or older men, here for supper or the evening, suggest starting the phonograph or the radio and showing you a new step or two.

I see no harm in dancing if there is no harm in the dancers, but here is a word of caution.

Remember that dancing is a social accomplishment, not the chief business of life.

While you remain here in the village, dancing will have little effect on your character. It is considered wicked by people whose respect you covet, and the few youngsters who know how to dance must be content with an occasional step in somebody's living room with the old folks looking on.

But in a little while you will be going away to college, and in the meantime you will spend an occasional week-end away from home and meet youngsters who are more "broad-minded" than your home-town people.

And since you enjoy good times and gay laughter, as all youngsters should, there is some danger that dancing will charm you much as a snake is supposed to charm a bird, and thereafter, until your good sense comes to the rescue, you will be another dazed, hysterical victim of this present epidemic called jazz.

The best way to avoid getting into trouble is to study the girls who have dancing on the brain—the ones who roll their eyes heavenward and declare that Bill or Jack is perfectly darling because he is such a swell dancer.

You know the type—loud, vulgar, full of suggestive stories, addicted to cigarettes and petting, fond of boys who carry liquor to parties, hollow-eyed, too heavily roughed, conscious of being very sophisticated and scornfully superior to a world that can enjoy life without constant excitement.

You don't want to be like that, I know. But that is what dancing does to the girl who lets it destroy her sense of values.

Dancing affords a sex thrill and serves as a substitute for conversation and, therefore, will survive all reform waves.

You will dance more or less to avoid being a wall flower, just as you will play bridge and tennis, swim, drive, shoot and do the other things nice people do to entertain themselves.

But don't let it get you. A mania for dancing seems just as idiotic as a mania for gambling or cocktails. Keep your balance. Eat your dessert, but don't make a meal of it.

DAD.

(Copyright, 1929.)

"MAN-IMAGE."

The most expensive root in the world is the genuine Asiatic wild ginseng—not the ordinary ginseng, but that specific variety the root of which is created in the likeness of man and called by its worshipers "man-image" or "man-root," writes Louise Crane in Asia Magazine. According to legend, this wrinkled, yellowish root lies in the earth for centuries, nay eons of time, sucking in the substance of life while slowly taking on the form of a human being. Millions of Tibetans and Koreans, as well as Chinese, proclaim it natufe's greatest miracle—a cure-all for the ills of the flesh and, more than that, a rejuvenator warranted to arrest the march of the years.

In the traditional Chinese medical parlance, ginseng is "a tonic to the five viscera, quieting the animal spirits, establishing the soul, allaying fear, expelling evil effluvia, brightening the eyes, opening up the heart, benefiting the understanding and, if taken for some time, invigorating the body and prolonging life." There are held to be five kinds of which the man-image variety is extremely rare and costly. Observers claim to have seen transactions involving from $2,000 to $10,000 for a single root, though much lower prices are common. The various elements of value, such as form, age, weight, which determine the worth of any specimen of this precious root are closely interrelated. For example, the degree of its resemblance to the human figure is believed to be more or less dependent on its age. Many of the roots answering every other requirement have two unequally developed lower extremities. These are the specimens foreordained to femininity, quite as richly imbued with the regenerating essence truly, but a little lower in the scale of value than the two-legged masculine root.

"PANIC."

Pan, in Greek mythology, was a being having the feet and horns of a goat, and often represented with goat's hair all over his body. He was the god of flocks and pastures, forests and life in the open. It was believed by the ancient Greeks that Pan inspired men with sudden and unreasonable fear—known as panic fear. Indeed, the Athenians believed that the panic among the Persians at the battle of Marathon was caused by Pan, and worshiped the supposed deity accordingly.

From this ancient belief in panic fear, and sudden fright, especially contagious fright, spreading suddenly through whole groups of people, came to be known as a panic. Giving the derivation of the word panic, Webster's New International Dictionary traces it to the Greek Pan, the god. Literally, the word means: "Of or pertaining to Pan;—used of fear such as Pan was supposed to have caused."

By extension, the word panic has come to mean: "A sudden widespread fright or apprehension concerning financial affairs, resulting in an artificial depression in values caused by violent measures for protection or for the sale of securities or other property."

Now Herbert Hoover, President of the United States, continues his activities in behalf of a plan which will alleviate the conditions of unemployment that nearly always comes at intervals between periods of prosperity. The Federal Reserve Banks were established to prevent financial panics such as that of 1907. It is to be hoped that Mr. Hoover's plan, or a similar one, will tend to offset the ill effects of waves of unemployment.

LETTERS TO THE EDITOR

How Does Mr. LaGuardia Reach Conclusion That the Last Election Was a Wet Victory?

To the Editor of The Post—Sir: Just how Mr. LaGuardia can draw the conclusion that the last national election revealed the fact that the majority of people of America are opposed to prohibition is a real puzzle to us. This man has done his best to embarrass and harass Bishop James Cannon and now is all in a stew over the slaying of a young man riding in a liquor car, who used a smoke screen to outwit the officers. L. H. HENDRICKSON,
Singer's Glen, Va., May 2.

Injection of Philippine Independence Question Untimely at This Session of Congress.

To the Editor of The Post—Sir: Referring to your editorial, "Philippine Independence," permit me to express a few pertinent thoughts:

The present special session of Congress was called by President Hoover to consider tariff and farm relief legislation. The injection into the agenda of the self-perpetuating question of Philippine independence could only serve to frustrate the purposes of the special session.

The Philippine commission, if I may say so, in recognizing this situation exhibits respect for the President, courtesy to the Congress and a laudable regard for the best interests of the Filipino people.

The material question to discuss at this time is whether the importation of Philippine products into the United States is to be impaired under the tariff law in preparation.

VICENTE VILLAMIN.

Memories of Joe Campbell, Famous Baseball Writer of The Post—Like Oliver Goldsmith, He Was a Master of English and Repartee.

To the Editor of The Post—Sir: I just can't resist the impulse to commend that paragraph by George Rothwell Brown in The Post this morning anent Joe Campbell. Since my boyhood days in the newspaper game in this city I have known every newspaper man of any note, but none of them even approached this genius. I love to talk about him, think about him, and then make present-day comparisons. Joe was in a class by himself, and he did more to make The Post a nationally known newspaper than any man or combination of men connected with it.

Together we reported baseball games and other sporting events. His repartee during a ball game or a prize fight was the most original and unique that ever fell from the lips of man. Supposed to be reporting a ball game, he would pick out some insignificant feature of it and the next morning there would appear a column or so of the most classical English ever put in type, so much so that editors throughout the country who watched for it, would clip a paragraph or so, reprint it on the editorial page: "Joe Campbell in The Washington Post."

He lived in a hovel of a room in the old Imperial Hotel on the site of which stands the Munsey Building. Afflicted with an incurable disease, he went to Hot Springs, Ark., for treatment. Automobiles in those days were not known, and we took a night liner in front of The Post to the Pennsylvania Station at Sixth and B. When we arrived there he handed the driver a silver dollar, and when he handed back 50 cents change Joe remarked: "Keep that and carry me back toes up." He never came back.

I could write columns about this genius, who always reminded me of Oliver Goldsmith. Another genius, George Rothwell Brown, does not even pay Joe a compliment when he says: "It is curious what niches in the Hall of Fame men will carve for themselves," since Joe was in a class by himself.

W. J. DWYER.

Ugly Approaches to Washington Distress and Shock Tourists—Billboards Should Come Down—Danger in Handbill Men Holding Up Automobiles.

To the Editor of The Post—Sir: I have read with much interest your editorial urging the removal of unsightly structures on the country highways and want to commend you for the stand taken. I am a tourist, having made several trips to Washington, and I am shocked at the ugly and unsightly display of signs and billboards encountered just before entering the Capital.

Now that it is the intention to beautify Washington, the natural adjacent scenery should not be so disfigured and distorted. The tourist entering your city for the first time would think he was entering a side show instead of the Capital of his country. This is especially true of the multitudinous signboards encountered soon after leaving Hyattsville. A tourist entering your city, who has been admiring the beautiful roadway scenery where sign boards are not permitted, is surprised and shocked at the undignified surroundings and to think that such things are tolerated.

While this condition is unsatisfactory, there is another practice which to my mind is dangerous and may result in serious accidents. Automobiles are stopped on signal by men along the road side who hand or throw advertising matter into passing automobiles having license plates of distant States. The sudden stoppage of my car in Rockville caused the car immediately following to bump resulting in damage to my car and inconvenience to myself and friends. Was told that one person was severely injured by being struck in the eye while advertising literature was thrown into a moving automobile. These holdups are so numerous they have become a nuisance and should be stopped by the authorities. Besides, the literature thrown into the autos, in many instances remains unread or is thrown out of the car to clutter the roadway and fields.

There is a decided tendency to curb this practice in many States, and it is hoped that some measures will be adopted to stop it in the territory immediately adjacent to your city.

I am sure it is the wish of every tourist from the other States that Washington and its surroundings should be made as beautiful in every respect as possible, and the removal of the unsightly signboards would be a big step in the right direction.

W. L. CLEVELAND.

Portland, Me.

EVENTS OF INTEREST IN SOCIETY CIRCLES OF CAPITAL

PRESIDENT and Mrs. Hoover entertained at an informal dinner last night at the White House for twenty guests, including the Belgian Ambassador and Princess de Ligne.

The party also numbered Mr. Justice Pierce Butler and Mrs. Butler, the Secretary of Commerce and Mrs. R. P. Lamont, Senator Francis E. Warren, of Wyoming, and Mrs. Warren; Senator George H. Moses, of New Hampshire, and Mrs. Moses; Representative Richard S. Aldrich, of Rhode Island, and Mrs. Aldrich; the Chief of Staff and Mrs. Charles P. Summerall; Capt. Charles R. Train, U. S. N., and Mrs. Train; Mr. and Mrs. Arthur Bullard and Mr. and Mrs. Byron Price.

The President entertained the executive committee of the governor's conference at luncheon yesterday. Among the guests were Gov. George Dern of Utah, Gov. John Trumbull of Connecticut, Gov. Norman Chase of Rhode Island, Gov. John Hammill of Iowa and former Gov. Cary of Florida.

Mrs. Hoover received a group of guests for tea yesterday afternoon, and later attended the spring fete at Neighborhood House.

The Spanish Ambassador and Senora de Padilla entertained at luncheon yesterday for the commanding officer of the Spanish training ship, Sebastian El Cano, Commander Mendivil and Lieut. Cervera, who are guests at the embassy for several days. The other guests at the luncheon were the Secretary of the Navy, Mr. Charles Francis Adams; the Assistant Secretary of State and Mrs. William R. Castle, jr., Mr. and Mrs. Robert Pell, Countess Gizyka, of New York; Mrs. John Philip Hill, Miss Francesca Stewart, Senorita Rosa Padilla and the secretary of the embassy, Senor Don Jose Linares-Rivas.

The French Ambassador and Mme. Claudel entertained at dinner last evening in honor of a delegation of French engineers who are visiting in Washington.

Mme. Claudel, wife of the French Ambassador, is the guest in whose honor Mrs. James Carroll Frazer will entertain at luncheon today.

The German Ambassador and Frau von Prittwitz und Gaffron returned yesterday, the former from New York, and Frau von Prittwitz from Atlantic City.

Mrs. Edward E. Gann To Be Guest at Luncheon.

Mrs. Edward Everitt Gann will be the guest of honor at a luncheon which Mrs. Harvey Delano will give Tuesday for her mother, Mrs. Victor Murdock, of Wichita, Kans., who is visiting here.

The Secretary of State, Mr. Henry L. Stimson, will go to New York today to pass the week-end with Mrs. Stimson on Long Island, returning to Washington the first of the week.

The Minister of Switzerland, Mr. Marc Peter, who, with Mme. Peter, has been passing a few months' vacation in Switzerland, will sail from France for this country on May 15. Mme. Peter will remain in Europe a little longer.

The Minister of Albania, Mr. Faik Konitza, who has passed several days in New York, will return today.

The Minister of Persia, Mirza Davoud Khan Meftah, has returned from New York, where he accompanied the retiring Counselor of the Legation and Mme. Noury, who sailed last night on the France for Paris, where Mr. Noury will be Counselor of the Persian Legation.

Mrs. Robert Patterson Lamont, wife of the Secretary of Commerce, has come to Washington after stopping over in New York on her return from Lake Forest, Ill.

Underwood & Underwood.

MISS MARY HENRY, daughter of Mr. and Mrs. Samuel J. Henry, who will make her debut next winter.

Mr. and Mrs. Pettijohn Entertain at Dinner.

Senator Arthur Capper and Senator Henry Allen were the guests in whose honor Mr. and Mrs. L. J. Pettijohn entertained at dinner last evening.

The other guests were Representative and Mrs. William A. Ayres, Representative and Mrs. Homer Hoch, Representative and Mrs. W. P. Lamberton, the Director of the Mint and Mrs. Robert J. Grant, Mr. and Mrs. C. Edward Leasure, Lieut. and Mrs. Leland Miller, Mr. Chris Stratton, Mrs. Frederick Dunham and Mrs. J. C. Denious.

Mrs. Ernest R. Ackerman, wife of Representative Ackerman, entertained a small company at luncheon yesterday the Wardman Park Hotel.

Representative and Mrs. Sol Bloom and Miss Vera Bloom have returned from Annapolis, where they have been since the early part of the week.

Maj. Gen. and Mrs. William D. Connor will be at home tomorrow afternoon at their home at the Army War College.

The Military Attache of the Chilean Embassy, Maj. Zorobabel Galeno, will entertain at dinner this evening at the Wardman Park Hotel.

Mme. Lardy, wife of the Counselor of the Legation of Switzerland, sailed yesterday from New York on the Dresden for a vacation in Switzerland.

The retiring Naval Attache of the Brazillian Embassy, Capt. Frederic Villar, went to New York yesterday to meet the newly appointed Naval Attache, Commander J. C. Aguirre, who will arrive Wednesday. Capt. Villar will sail the middle of June for Brazil.

Mr. Leonardo Vitetti, First Secretary of the Italian Embassy, was a dinner host last evening at the Mayflower.

Assistant Navy Secretary To Be Guest at Dinner.

The Assistant Secretary of the Navy, Mr Ernest L. Jahncke, will be the guest of honor at a dinner to be given Wednesday evening at the Chevy Chase Club by Capt. and Mrs. W. R. Van Auken.

Mrs. F. Trubee Davison, wife of the Assistant Secretary of War for Aviation, who is passing some time in Richmond, will return Tuesday morning.

Mrs. David S. Ingalls, wife of the Assistant Secretary of the Navy for Aviation, returned last night to Cleveland, Ohio, after passing a few days in Washington.

Mrs. George R. Farnum, wife of the Assistant Attorney General, was hostess to a luncheon party of eight at the Willard yesterday.

The former Ambassador to the Court of St. James and Mrs. Alanson B. Houghton returned to New York yesterday on the Aquitania.

Mrs. Roy A. Haynes entertained at tea yesterday afternoon in honor of Mrs. John Glover South, wife of the United States Minister to Panama, when she was assisted by Mrs. Frederic M. Sackett, wife of Senator Sackett; Mrs. Charles Kearns, Mrs. Edwin Morrow, Mrs. Joseph Himes, Mrs. Israel M. Foster, Mrs. John Spargur, Mrs. E. W. Gableman and Mrs. Lowell Hobart.

Mr. Edward Everett Gann left Thursday evening for Norfolk, Va., where he will remain until the first of next week.

The Assistant Director of the American Council on Education and Mrs. David Allan Robertson have returned to their home at 1869 Wyoming avenue after a visit to several Southern universities.

The Alien Property Custodian and Mrs. Howard Sutherland will sail today on the Leviathan, the former on an official business trip to London requiring an absence of four or five weeks. Mrs. Sutherland will visit in Paris, returning in August.

The Commissioner of Internal Revenue and Mrs. David Hunt Blair will be joined on May 25 at the Wardman Park Hotel by the latter's son-in-law and daughter, Mr. and Mrs. Allen Rushton, and their small son, Allen Douglass Rushton, who will come from their home in Birmingham, Ala. Mrs. Rushton was formerly Miss Adelaide Douglass.

Commissioner and Mrs. Blair entertained at the dinner dance last evening of the Friday Evening Dancing Class.

Gov. George H. Dern, of Utah; Gov. John Hammill, of Iowa, and Brig. Gen. and Mrs. George H. Harries are at the Willard.

Mr. and Mrs. Joseph E. Davies entertained at dinner last evening in honor of Mrs. Silas Strawn, of Chicago.

Miss Mary Johnston Will Be Married Today.

The marriage of Miss Mary Johnston, daughter of the Rev. Dr. and Mrs. Robert Johnston, to Mr. Brinton White Coiflelt, son of the late Mr. and Mrs. James H. Coiflelt, of Dinard, France, will take place this afternoon at 4 o'clock in St. John's Church. The ceremony will be followed by a reception at the home of the bride, at 1754 Massachusetts avenue.

Mrs. Franklin D. Roosevelt, wife of the Governor of New York, is at the Grace Dodge Hotel for an extended stay. With her is a party including Miss Marion Dickerman, Miss Nancy Cook, Miss Doris Goodwin, Miss Anne Ward, Miss Marjorie Holmes, Miss Rosemary Kerman, Miss Virginia Thaw and Miss Beatrice Grim.

Mrs. Charles Boughton Wood will leave next week for Hot Springs, Va., where she will pass three weeks. She then will go to her summer home in Connecticut, returning to Washington in the autumn.

Miss Dorothea Lane will leave this morning for Philadelphia to pass the week-end. She will return Monday and on Wednesday will entertain at dinner for Miss Kathleen Johnson, of Cheshire, England. The dinner was to have been Monday evening, but has been changed to Wednesday because Miss Johnson will not arrive until that day.

Maj. and Mrs. Francis C. Harrington will entertain at dinner tonight at the Mayflower.

Mrs. Harry Wardman and Miss Helen Wardman will sail today on the Belgenland for England, where Miss Wardman will be an atendant at the wedding of a schoolmate.

Mrs. Karl D. Klemm has had as her guest for several days, her sister-in-law, Mrs. John Endicott Searle, who will return today to her home at Cedarhurst, Long Island.

Mrs. Giles Bolen, who has been the guest of Mrs. Edward Douglas White, has returned to her home at Markham, Va.

Miss Eunice Lee Evans, Miss Marian Jardine and Miss Helen Minnigerode are passing the week-end in Princeton, N. J., where they will attend the annual spring house party.

Mrs. Carey Brown is passing ten days at Haddon Hall, Atlantic City.

Mrs. Charles E. Sawyer, widow of Brig. Gen. Sawyer, is at the Willard, having motored here from Marion with a party of friends, consisting of Mrs. Malcolm Jennings, Miss Arlette Roberts, Miss Lucy Gardner and her grandson, Mr. Warren C. Sawyer, who returned this morning to New Haven, where he is at Yale.

Mr. MacKenzie to Wed Miss Marion S. Hinton.

The marriage of Miss Marion S. Hinton, daughter of Mr. and Mrs. Bynum E. Hinton, to Mr. Albert Edward MacKenzie, son of Mr. and Mrs. Frederick W. MacKenzie, will take place this evening at 8:30 o'clock in the Chevy Chase Presbyterian Church and will be followed by a reception at the Columbia Country Club.

Col. Wade H. Cooper is a guest for a few days at the Chalfonte, Atlantic City.

Mrs. Horace MacFarland entertained yesterday at luncheon and bridge at the Chevy Chase Club in honor of Miss Belle Adams and Miss Edith Amsden, of Philadelphia. The other guests were Mrs. Francois Berger Moran, mother of Mrs. MacFarland; Senora de Arias, Mrs. Charles Riggs, Mrs. Marr Reid Yates, Mrs. Charles Oman, Mrs. Robert Kennedy, Mrs. John E. Dana, Mrs. George Lewis, Mrs. John Hoe Iden, Mrs. Henry Carpenter, Mrs. Nannie Green Jobe and Mrs. Gilman Bullard.

The last of the series of four Army and Navy Junior Officers' dances will be held at the Willard this evening.

Mr. and Mrs. Donald Chadduck have arrived in Washington after a ten-month tour of the Orient, which included the principal cities of Australia, New Zealand, China, Japan, the Philippines and Hawaii. While here they will be the guests of Mr. Chadduck's parents, Mr. and Mrs. Harry W. Chadduck, of 2807 Cathedral avenue.

Mrs. Laura Stewart and her daughter, Miss Mary Stewart, formerly of Washington, have taken an apartment at the Wardman Park Hotel. Mrs. Stewart and her daughter passed the winter in Florida. For the last two years they have made their home in Boston and have also been traveling in Europe.

Miss Virgila Stephens will return to Virginia Beach Monday with Mrs. Fontaine Maury Thraves, who is passing the week-end in Washington. Miss Stephens will pass a week at Virginia Beach before going to Fisher's Island, N. Y., to be the guest of Col. and Mrs. W. S. Terriberry.

Mr. and Mrs. M. D. Hepburn, of Philadelphia, have taken an apartment at the Carlton for several days.

Mrs. Dean Stockett Edmonds, of New York City, is also at the Carlton.

Mrs. H. H. Schoenfield, accompanied by Miss Sue Foster, sailed last night on the S. S. Lancastria, to remain abroad for several months.

Denver Visitor Guest Of University Club.

Miss Eloda B. Dean entertained at luncheon yesterday at the Women's University Club for Mrs. Robert E. Baehr, of Denver, Colo. The guests were Mrs. Gordon M. Ahterholt, Miss Emma A. Buechele, Mrs. Charles Gallagher, Miss Laura K. Polock and Miss Caroline Tennyson.

The annual card party for the benefit of the Catholic Home for Aged Ladies will be held at the Mayflower Hotel on Monday evening.

The patronesses are as follows: Lady Isabella Howard, Princess de Ligne, Senora Padilla, Frau von Prittwitz und Gaffron, Mme. Delrichi, Viscountess d'Albe, Mrs. Stephen Elkins, Mrs. Broughton Wood, Mrs. Ellen Bayne, Mrs. George E. Hamilton, Mrs. James Cousens, Mrs. Edward Douglas White, Mrs. Peter Drury, Mrs. Frank Hill, Mrs. B. F. Saul, Mrs. Francis Miller, Mrs. John Cammack, Mrs. Byron S. Adams, Mrs. F. J. Hayes, Mrs. George J. May, Mrs. Frank Hamilton and Mrs. George Whitecotten.

The Art Promoters Club has issued 500 invitations to its annual spring festival, a house and garden party, to be an iris festival, on May 11, at the residence of Mr. Wallace Wright, Carroll Springs, Forest Glen, Md., from 2 to 12 p. m. The affair will open with a treasure hunt, swimming and games, to be followed by tea at 4 o'clock, with cards from 4 to 7 p. m., when dinner will be served.

At 8 o'clock a short play will be presented, with tableaux al fresco, after which dancing will be held from 9 to 12 p. m. Among the patrons of the event are the Persian Minister, Mr. Nourzard; Mr. and Mrs. Henry Charles Finkel, Mr. and Mrs. G. A. Lyon, Mr. and Mrs. Turin Bradford Boone, Mme. Julius A. de Lagnel, Mrs. Huntington-Kidd, Mr. Felix Lake, Miss Matalee Lake and others. Reservations should be made through the club treasurer, Mr. William Huntington.

Mrs. Arthur J. Seaton will entertain Mr. and Mrs. Otto P. Simon at the luncheon meeting given at the Roosevelt Hotel by the District of Columbia Federation of Women's Clubs on Friday. Mrs. Seaton has the musical program for the meeting.

BEHIND THE SCREENS

With NELSON B. BELL

You can imagine my utter astonishment a few days ago when Bill Ewing, of the Stanley-Crandall organization, called up and said he wanted me to speak to some one over the phone, and it turned out to be Francis X. Bushman. Yes, the handsomest man in the world for while a few years back—no other.

It was the first time I had exchanged persiflage with Mr. Bushman since the night many years ago when he assisted in the dedication of the Knickerbocker Theater, along with Beverly Bayne, Alice Brady, Carlyle Blackwell and numerous others. At Keith's, somehow, I always missed him. Maybe the fact that I never went around to see him had something to do with it.

At any rate, this one-time idol of the susceptible sex never looked better than he sounded from where I sat at Fourteenth and the Avenue and listened to him talk from Tenth and F on the day of which I speak. He had just returned, it seemed, from a vacation trip to Cuba and the West Indies, following a long and arduous season in vaudeville. Frankly, I did not know there was enough vaudeville left to provide that kind of a season, but Mr. Bushman evidently was under the impression that that was the kind of season it had been.

The West Indies had proved a great hit with him, especially the table-dressed and wide-eyed senoritas. I could appreciate his suffering, for I, too, had lived in the tropics. The hint was dropped that if Mr. Bushman ever again contemplated stepping off the deep end he would journey back to Havana for his bride. It is barely possible he might have to!

At the moment, however, he was pointed in the opposite direction, being bound for Hollywood by easy stages, there to undergo the formality of breaking into the movies all over again, this time through the agency of voice talks for the talkies.

Odd that I haven't thought of this before.

It just goes to show that you can't keep a good voice down. I mean the experience that Wee Willie Robyn has had at the Fox this week. Mr. Robyn, who has appeared here frequently before, but nevertheless is probably best known for his radio association with "Roxy and his gang," was programmed at the Fox for a single number. That would not do at all, in public estimation, and from the outset of the engagement he was compelled by insistent applause to sing twice. Sometimes three times. So he is held over for a second week, beginning today.

And then the mail brought this:

Dear sir—Mirabel Lindsay, formerly organist at the Ambassador Theater, was married Tuesday, April 30, and her name is now Mrs. Earle R. Beckner, and the residence is Chicago. Friend husband is a member of the Officers Reserve Corps and a civil engineer by profession.

The Capital City Theater Organists gave a grand whoopee party for Mirabel the Tuesday before she left, at the usual hour of 11 p. m., at the home of Sylvia Kaplowitz, 1401 Ingraham street. Mirabel was presented with a beautiful evening bag by the club, the presentation being made jointly by Harry Manvell, president, and Daniel Breeskin, honorary president. Mirabel was so overcome that she couldn't finish her speech of thanks.

You should make me your reporter, I can always give names and lurid details. Sincerely,

(Signed) IRENE JUNO.

So that's what I made her.

The guess that Teddy Joyce, one of the favorites of the Loew circuit, was to be the new master of ceremonies at the Palace, succeeding Wesley Eddy, who completes an engagement of 75 weeks next Friday night, was not so hot and, obviously, I shall have to get me a new little bird.

But who ever would have suspected that Herbert Rawlinson, not so long ago one of the matinee idols of the Universal lot, would gather the assignment? Not I, for one. It will be interesting, indeed, to observe the capabilities of this dimpled and devastating Adonis, whose appointment to the corner of Thirteenth and F should be a thrill to the marshmallow nymphs and the beret babies!

A special matinee performance of "Krassin," the authentic pictorial record of the rescue of the crew of the ill-fated dirigible Italia, commanded by Gen. Umberto Nobile, when it crashed on the ice-floes near Seven Islands, in the Arctic, in May, 1928—just a year ago—will be given for the public school teachers of Washington at the Little Theater on Monday, May 6, at 3:45 p. m.

I told Manager Shute I could make his announcement in one sentence, but he was right about what kind of a sentence it would be!

Well, anyhow it didn't snow!

THE ONCE OVER

By H. I. PHILLIPS

WITH MR. HOOVER IN THE TROUT STREAMS.

(According to newspaper stories, the President has had the brooks in Hunting Creek especially stocked with grown trout and left nothing undone to assure successful fishing.)

Mr. Hoover (at a cabin telephone, after putting in a call for Washington): This is Mr. Hoover speaking. What about my orders regarding trout down here?

Secretary: They were carried out, sir, I'm sure. What seems to be wrong?

Mr. Hoover: There are no trout in pool 6, section 17-A.

Secretary: Pool 6, section 17-A?

Mr. Hoover: Yes. Ten days ago I instructed you to get off a letter to the Trout Department ordering fish into pools 5 to 17, sections 10-A to 23-D, at once. My orders were evidently not executed.

Secretary: I got the letter off, sir, and I have a carbon as evidence. I even sent a blueprint of the streams and specified that you wanted full-grown trout.

Mr. Hoover: Well, there's gross inefficiency somewhere. Connect me with Battersby, chief of the Trout Department in charge of stream stocking.

Mr. Hoover: Is this you Battersby? This is Hoover. What about that requisition for trout in pools 5 to 17, section 10-A to 23-D, sent you on the 5th inst.?

Battersby: Just a minute while I consult my files. * * * Ah, here it is * * * I personally gave the orders to the delivery room and feel positive they were executed. Are you sure they were not?

Mr. Hoover: I've just been out casting and didn't get a single strike in pool 6.

Battersby: Are you sure you're in pool 6, section 17-A, stream No. 3, sir?

Mr. Hoover: According to my blueprints, I am.

Battersby: The delivery department is in charge of one of our oldest and most reliable trout brook stockers, and I can't believe he didn't put the fish in the places designated. Maybe if you will try just a little longer you'll get a strike.

Mr. Hoover: If things were properly systematized I wouldn't have to wait. Have you that big map showing the streams and the best fishing spots?

Battersby: Right before me. There are red tacks marking the spots where the best fish should be.

Mr. Hoover: Well where can I find those 2-pounders that were sent down last month?

Battersby: They're in rapids 3 to 8 in Brook No. 7, and also in shallows 6 to 11, in brooks 5 and 6. Our charts show that they should be feeding at just about this time.

Mr. Hoover: Good! I'll try those spots.

IT LOOKS LIKE IT.

"One hundred and eight volumes of the Carnegie-endowed World War history have been finished. The total is to be 150."—News item. Theodore Dreiser and Eugene O'Neill are evidently collaborating at last.

The defeat of the American golfers in the Ryder Cup battle has been explained. Farrell, for one thing, wore the wrong underwear and Hagen didn't reach for the right cigarette.

WOODWARD & LOTHROP
10TH 11TH F AND G STREETS

Today—

Last Day Men's Week Savings

3-Piece Summer Suits, $29.75
Tropical Worsteds, Flannels, Domestic and Foreign Fabrics, in newest colors and patterns. All sizes.

Fine Flannel Trousers, $7.75
Plain Cream Color Flannel Trousers, the popular color for Summer wear.

Linen Knickers, $2.95 pair
Plus-four and regular lengths, in plain white or tan, and fancy plaids and checks.

White Broadcloth Shirts, $1.95
Fine quality White Broadcloth Shirts, in neckband or collar attached styles.

Silk Four-in-Hand Ties, $1.15
In fashion's favored striped and figured designs. Non-crushable construction.

Plain Color Silk Hose, 50c pair
Fine, sheer, even finish. Seamless double lisle foot, with seamed back. 6 pairs, $2.75

Athletic Union Suits, 95c each
Fine self-striped madras or broadcloth Union Suits, with closed crotch.

Rayon Athletic Shirts, 65c
Cool, light-weight, durable Rayon Shirts. Sizes 34 to 46.

Straw Hats, Special, $2.25
In this season's newest shapes, with black and modest colored bands.

Colored Madras Shirts, $1.95
Plain and striped effects; collar attached or two laundered collars to match.

Pure Wool Golf Hose, $1.35 pair
Light-weight, Pure Wool Golf Hose, in plain colors.

Butterfly and Bat Ties, 65c
Of light-weight Summer silks, in various colors and patterns.

Checked Nainsook Pajamas, $1.55
Of Summer-weight Checked Nainsook, the ideal warm weather fabric.

Fancy Rayon Socks, 40c pair
Rayon socks, in fancy patterns. Lisle double heels and toes. 6 pairs, $2.25.

Broadcloth Shorts, 55c
Broadcloth and Mercerized Cotton Shorts, white and colored patterns. Sizes 28 to 40.

Calfskin Oxfords, $7.85 pair
"The Westminster," in black or brown calfskin, also "The Glenco," in tan imported Scotch grain.
THE MEN'S STORE, SECOND FLOOR

Topgrain Cowhide Handbags, $13.50
Black or Brown Topgrain Cowhide Handbags are ideal for the man planning a Summer vacation.
LUGGAGE, FOURTH FLOOR

Tennis Rackets, Special, $5
Algonquin Standard Tennis Rackets at this low price during Men's Week, which ends today.

Far Fly Golf Balls, 3 for $1
Every golfer should purchase a supply for the Summer months at this low price.

Pennsylvania Tennis Balls, 3 for $1.25
Three Pennsylvania Tennis Balls in air-tight container, at this special price.
SPORTING GOODS, FOURTH FLOOR

Three-Piece Suit

—knitted suit of cactus rose shade, solid color sweater with skirt and jacket of cactus rose and contrasting color design. Another Paulina model at

$19.75

THE WOMAN'S SHOP OF
Raleigh Haberdasher
1310 F Street

STUDEBAKER
Ask Us to Let You Drive It
Phones: Potomac 1631 Decatur 690

WARDMAN PARK HOTEL
DINNER DANCE
Sturday Evening, May 4
at 7:30 P. M.
FEATURING
Another All Famous M. C. A. Orchestra
LLOYD HUNTLEY
and his
ISLE O' BLUES ORCHESTRA
Layman and Kling, Whirlwind Dancers.
Special Entertainment. Couvert, $1.00.
"Diner Parfait," $2.50, including couvert.
Call Oscar, Columbia 2000, for Reservation.

BAY RIDGE
ON CHESAPEAKE BAY

THE IDEAL SUMMER HOME COMMUNITY
DRIVE DOWN SUNDAY

INSPECT NEW BUNGALOW

Large living room, dining room, kitchen, two bedrooms and bath. All modern improvements. Price only $5,000. Easy terms. Immediate possession.

BAY RIDGE

Also offers the best in waterfront lots at reasonable prices and easy terms.

Call at our office on grounds.

Write us for new illustrated folder showing many beautiful homes and scenes of Bay Ridge.

Bay Ridge Realty Corp., Owner
WM. H. LANHAM
Washington Representative
1400 H St. N.W. Main 366

What's All the Shouting About?

Oh, your wife can't find an apartment with good looking furniture—new decorations—lots of windows—plenty of floor space—and closets that'll hold your clothes without bulging—and a large kitchen . . . that's in a convenient location? . . . Then shout for a taxi, old man, and take her to—

WILLARD COURTS
1916 17th St. N.W.

1 to 6 Room Unfurnished Suites.....$30 up Monthly
1 and 2 Room Furnished Suites.....$40 to $50 Monthly
NO LEASES REQUIRED

Call—Miss M. S. Morgan Or Mrs. Rorke } North 9377

IN THE DOLDRUMS?

. . . then . . . it's time to change scenes and get some downright fun out of living by taking a gay, sunshiny apartment . . . with all the nuances of service . . . offered by a Cavalier suite.

1 to 6 Rooms—Furnished or Unfurnished.

Monthly Rentals Start at $47.50.

EXCELLENT RESTAURANT
MAID SERVICE
FRIGIDAIRE THRUOUT
NO LEASES

Call E. R. SPAIN, *Mgr.*—Columbia 3600.

The Cavalier
3500 Fourteenth Street
Washington D.C.

Philipsborn
606-614 ELEVENTH ST.

French Room Hats

200 Selected for TODAY ONLY!

$9.85

Women who know the quality and "style-firstness" of Philipsborn French Room Hats will know just what to expect in this event. Smart Straws for Summer wear are especially featured.

400 Newest Hats

At a Special ONE-DAY Price

$4.85

Every imaginable color and shape . . . and every wanted head size in every new material . . . And the fact that every Hat is new makes the values more exciting.

WASHINGTON'S FINEST MEN'S WEAR STORE

STETSONIAN Sport Oxford

Medium-toe model in white calf trimmed in black or brown. Sizes to 11, AAA to C.

$12.50

Raleigh Haberdasher

1310 F Street

Daily Cross-Word Puzzle

ACROSS.

1 Tennis team
4 Musical drama
9 In favor of
12 Sweet potatoes
14 Kind of race
15 A slighting intimation
16 Give forth
17 An European mountain
18 Breathe quickly
19 Fitting
22 Vizorous
25 Kingdom
27 Yours and mine
28 Grandchild (Scot.)
30 Unit of work
31 Unsuited
33 Ante-Christian era
35 Ridge captured in 1917
37 Other
39 Compound ether
41 Turkish commander
42 Wooden viaduct
44 Exist
45 Cardinal number
47 Tool for clamping
48 Is indebted
49 And (Fr)
50 Booty
52 Arrest (coll.)
54 By
55 Condensed moisture
56 Upright
58 Progenitor
61 Shrewd
64 Round pot
65 Flowed
67 Auction
69 Strikes violently
70 Military assistants
72 Woman's name
73 Greek letter
74 Round-up
75 Kitchen utensil

DOWN.

1 Affirmative vote
2 Encampment
3 Arabian commander
4 Alternative
5 Jewel obtained from mollusks
6 Lean-to
7 Knocks
8 Always
9 Map
10 Step of a ladder
11 Worthless leaving
13 County in Nevada
15 Pastimes
20 By means of
21 Anxious
23 Pedal digit
24 Coin of India
26 An object thrown
28 Shaped like an egg
29 Square root of 64
32 Produces as profit
33 Ancient Palestine
34 Top of a wave
36 Deface
38 One of Jacob's sons
40 To dress skins
42 Indian wigwam
43 Voiceless consonants
46 Apocryphal book
48 Blunt
51 Possess
53 Part of a play
57 Hindu queen
58 Plot of ground
59 Egyptian singing girl
60 Composition for three voices
62 Pack down
63 Patron saint of sailors
64 Metalliferous rock
66 Sum up
68 Take nourishment

SOLUTION OF YESTERDAY'S PUZZLE

H	O	S	T	■	A	O	R	T	A	■	H	O	N	E
E	M	I	R	■	M	A	O	R	I	■	A	R	I	L
M	A	N	A	G	E	R	■	A	L	U	M	■	N	O
P	R	O	V	E	S	■	A	C	E	S	■	H	E	N
■	■	■	P	E	T	■	D	I	E	D	■	W	E	■
T	A	L	L	■	P	U	R	R	■	M	A	R	A	T
O	R	E	■	I	O	N	S	■	C	A	N	D	L	E
R	A	■	D	O	N	E	■	W	O	R	D	■	L	S
U	B	I	E	T	Y	■	R	A	L	E	■	C	A	T
S	Y	R	M	A	■	B	O	L	T	■	H	A	H	A
■	■	■	O	E	■	T	E	L	L	■	P	O	P	■
C	O	N	■	M	I	T	E	■	C	O	R	A	L	S
A	I	■	D	E	N	T	■	R	A	I	N	B	O	W
P	L	A	Y	■	E	E	L	E	R	■	E	L	S	A
E	S	N	E	■	D	R	A	P	E	■	T	E	E	M

(Copyright, 1929, by Associated Press.)

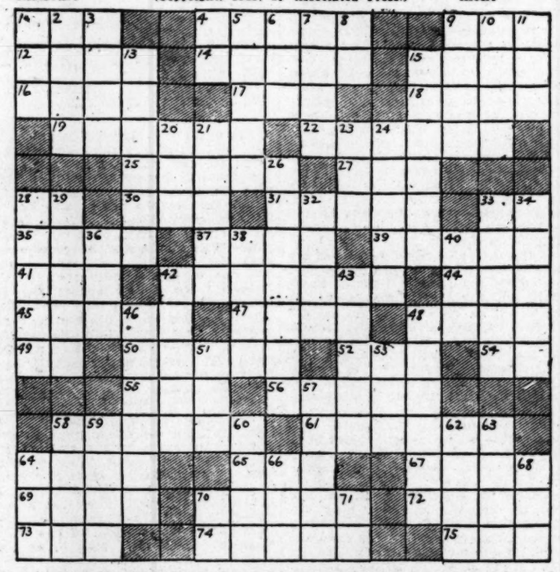

DAILY WEATHER REPORT

TODAY'S SUN AND TIDE TABLE

	A.M.	P.M.
Sun rises....	5:07	
Sun sets....	7:03	
High tide..	3:58	4:18
Low tide...	10:40	11:00

WEATHER CONDITIONS.

U. S. Dept. of Agriculture, Weather Bureau, Washington, Friday, May 3—8 p. m.

Forecast—For the District of Columbia, mostly cloudy Saturday and Sunday; slowly rising temperature Saturday; gentle winds, mostly west and southwest.

For Maryland, mostly cloudy Saturday and Sunday; slowly rising temperature Saturday; moderate winds, mostly west.

For Virginia, mostly cloudy Saturday and Sunday, probably light showers Sunday in south portion; slowly rising temperature Saturday; moderate winds, mostly west and southwest.

The storm that was central over western New York Thursday night is now advancing northward over Ontario and western Quebec with diminishing intensity. Doucet, Quebec, 28.96 inches. It has been attended by rains within the last 24 hours over Middle and northern sections east of the Mississippi River, and by shifting gales over the greatest part of this area. Another disturbance that developed over the northern Rocky Mountain region is now centered over New Mexico, Santa Fe, 29.58 inches, and it has caused showers in the north Pacific States, the northern Rocky Mountain region, and the western portions of Nebraska and South Dakota. Pressure is high over Greenland and the Hudson Straits region, the British Northwest Territory, Cambridge Bay, 30.44 inches, the north Pacific States, Northhead, Wash., 30.32 inches, and it is relatively high from the Gulf of Mexico east-northeastward to and beyond Bermuda, Hamilton, Bermuda, 30.10 inches. The weather has become considerably colder in the northern Appalachian region, the Middle Atlantic States, and the interior of the North Atlantic States, while there has been a reaction to somewhat higher temperature from the southern Rocky Mountain region eastward to Kentucky and the southern Appalachian region.

There will be considerable cloudiness over the Washington forecast district during the next two days, but precipitation will be light, and will likely be confined to Kentucky and Tennessee Saturday, and the South Atlantic States, Tennessee, and Kentucky during Sunday. The temperature will rise slowly Saturday over much of the district, and it will not change materially during Sunday.

FLOOD BULLETIN.

Owing to heavy rains during the last 24 hours the fall in the Mississippi River and in the Ohio Valley at Cairo, Ill., has been checked, and stages may be expected as follows: Grafton, Ill., 25.0 feet, and Alton, Ill., 28.0 feet, on Saturday; St. Louis, 33.0 feet Saturday night; Chester, Ill., 32.2 feet Monday; Cape Girardeau, Mo., 37.0 feet Monday or Tuesday; Cairo, Ill., between 48 and 49 feet, and New Madrid, Mo., 38.5 feet, by the middle of next week. There will also be a moderate rise from New Madrid southward.

Local Weather Report.

Temperature—Midnight, 68; 2 a. m., 60; 4 a. m., 59; 6 a. m., 47; 8 a. m., 49; 10 a. m., 52; 12 noon, 55; 2 p. m., 55; 4 p. m., 57; 6 p. m., 58; 8 p. m., 52; 10 p. m., 48. Highest, 68. Lowest, 47. Relative humidity—8 a. m., 42; 2 p. m., 33; 8 p. m., 43. Rainfall (8 p. m. to 8 p. m.), 0.07 inch. Hours of sunshine, 3.5. Per cent of possible sunshine, 30.

DEPARTURES FROM NORMAL.

Accumulated excess of temperature since January 1, 1929, 422 degrees.

Excess of temperature since May 1, 1929, 14 degrees.

Accumulated excess of precipitation since January 1, 1929, 0.51 inch.

Excess of precipitation since May 1, 1929, 0.26 inch.

Flying Weather Forecast.

Forecast of flying weather for May 4: Washington, D. C., to Long Island, N. Y.: Partly cloudy to cloudy sky Saturday, slight risk of light showers near Washington, moderate west or southwest winds at surface, fresh west winds at 1,000 feet and westerly gale diminishing at 5,000 feet.

Washington to Norfolk, Va.: Partly cloudy to cloudy sky, slight risk of light local showers Saturday, gentle to moderate west or southwest winds at surface, fresh west winds at 1,000 feet and strong west winds at 5,000 feet.

Norfolk to Atlanta, Ga.: Partly cloudy sky Saturday, moderate southwest winds up to 1,000 feet, and fresh to strong west-southwest winds at 5,000 feet.

Washington, D. C., to Dayton, Ohio: Mostly cloudy sky Saturday, slight risk of light local rains, gentle to moderate winds mostly west and southwest at surface, fresh west winds at 1,000 feet, and strong west winds at 5,000 feet.

Uniontown, Pa., to Detroit, Mich.: Generally cloudy sky Saturday, slight risk of light local rains near Uniontown, moderate to fresh westerly winds up to 1,000 feet, and strong west winds at 5,000 feet.

Temperatures and Precipitation.

Temperatures and precipitation for 24 hours ended Sunday at 8 p. m.:

	Highest Fri.	Lowest Thurs. night.	Fri. 8 p.m.	Rainfall.
Washington, D. C..	58	47	52	0.07
Asheville, N. C.	58	38	54	0.01
Atlanta, Ga.	62	42	60	....
Atlantic City, N. J..	58	50	52	0.08
Baltimore, Md.	58	48	52	0.14
Birmingham, Ala...	68	42	60	....
Bismarck, N. Dak..	52	28	52	....
Boston, Mass.	68	50	52	0.38
Buffalo, N. Y.	40	36	36	0.18
Chicago, Ill.	48	36	46	....
Cincinnati, Ohio...	54	34	52	0.08
Cheyenne, Wyo.	58	44	54	....
Cleveland, Ohio ...	40	36	40	0.40
Davenport, Iowa ..	54	34	50	....
Denver, Colo.	66	—	60	....
Des Moines, Iowa ..	56	36	54	....
Detroit, Mich.	40	34	38	0.02
Duluth, Minn.	38	28	36	....
El Paso, Tex.	86	48	82	....
Galveston, Tex.	72	60	68	....
Helena, Mont.	52	40	44	....
Indianapolis, Ind. ..	50	34	50	....
Jacksonville, Fla. ..	70	50	68	....
Kansas City, Mo. ..	56	46	54	....
Little Rock, Ark...	74	42	70	....
Los Angeles, Calif..	80	60	72	....
Louisville, Ky.	54	38	50	0.01
Marquette, Mich. ..	38	32	36	....
Memphis, Tenn.	68	48	66	....
Miami, Fla.	74	68	70	0.02
Mobile, Ala.	68	52	62	....
New Orleans, La....	72	58	66	....
New York, N. Y. ...	52	52	48	0.04
North Platte, Nebr..	64	42	62	....
Omaha, Nebr.	58	40	56	....
Philadelphia, Pa. ..	56	50	52	0.06
Phoenix, Ariz.	96	54	92	....
Pittsburgh, Pa.	44	32	42	0.06
Portland, Me.	56	44	50	0.20
Portland, Oreg.	58	44	56	0.10
Salt Lake City, Utah	64	54	62	....
St. Louis, Mo.	58	42	52	0.02
St. Paul, Minn.	42	28	42	....
San Antonio, Tex. ..	82	48	78	....
San Diego, Calif. ..	70	60	64	....
San Francisco, Calif.	68	52	60	....
Santa Fe, N. Mex. ..	68	42	64	....
Savannah, Ga.	68	50	62	....
Seattle, Wash.	58	42	56	....
Springfield, Ill.	52	38	50	....
Tampa, Fla.	76	66	64	....
Toledo, Ohio	40	34	38	0.10
Vicksburg, Miss.	70	48	64	....

TODAY'S WOMEN

By EARL MINDERMAN

MAY 4.

CHARLOTTE SMITH, famous English novelist and poet of the eighteenth century, was born this day, 1749. The writer left school at the age of 12 to enter society.

Her first publication was "Elegiac Sonnets and Other Essays." Among her chief works are "Emmeline, or the Orphan of the Castle." "Celestina," "Desmond," "The Old Manor House," "The Young Philosopher" and "Conversations Introducing Poetry."

The writer was highly praised by her contemporaries and her works are still notable for their ease and grace of style. She will always be remembered for her charming poems for children. The best account of her life and works is by Sir Walter Scott.

(Copyright, 1929.)

Vital Statistics

BIRTHS REPORTED.

Raymond G. and Edna E. Insley, girl.
Harry C. and Dorothy Kramer, girl.
John F. and Mary Ellis, boy.
Charles M. and Marjorie V. Waterfield, boy.
George A. and Mary G. Eslin, girl.
Theodore M. and Evelyn V. Osborne, girl.
Clarence and Irene Taylor, boy.
John and Madeline White, girl.
James G. and Dorothy Gaskins, boy.
George and Rosa Young, boy.
James and Mamie Swann, boy.

LICENSED TO MARRY.

William E. Perry, 21, and Gladys Spence, 22. The Rev. Simpson Dougherty.

Theodore Levick, 29, and Marie McLaughlin, 29, both of Philadelphia, Pa. The Rev. J. S. Montgomery.

Albert E. Mackenzie, 25, and Marion S Hinton, 20. The Rev. Joseph H. Hollister.

Howard W. Jungers, 22, and Dorothy Leydecker, 21, both of Baltimore, Md. The Rev. J. E. Briggs.

Shib Hochberg, 21, and Lillian Gordon, 19, both of Baltimore, Md. The Rev. G Silverstone.

Archie White, 27, and Dorothy Thomas, 25. The Rev. William Jarvis.

Edward Caskey, 25, and Bertha Fleischman, 25, both of Baltimore, Md. The Rev. W. F. Rosenblum.

John M. Dundon, 30, and Margaret Dunnigan, 27, both of Baltimore, Md. Judge R. E. Mattingly.

License issued in Arlington County:

John A. Reeves, 38, and Catherine Olga Will, 38, both of Washington. The Rev. George H. Fielding.

DEATHS REPORTED.

John H. Davis, 85 yrs., 3720 Upton st. nw.
Anna M. Hesaler, 83 yrs., 1340 B st. se.
Louis Koehler, 80 yrs., 401 4th st. ne.
Elvira V. Proctor, 80 yrs., 45 S st. nw.
Elden B. Edson, 73 yrs., 1853 Monroe st. nw.
Albin F. Goshorn, 67 yrs., 1010 7th st. nw.
J. Elmer Slater, 50 yrs., Geo. Wash. Hosp.
Herbert A. Ford, 43 yrs., 726 7th st. se.
Elizabeth H. Foster, 42 yrs., Washington Tourist Camp.
Lincoln Van Over, 38 yrs., 908 D st. sw.
Antonio Galo, 35 yrs., Gallinger Hosp.
Richard H. Parker, 70 yrs., 1009 Irving st. nw.
Lloyd Green, 65 yrs., en route Freedmen's Hosp.
Georgia Newman, 60 yrs., Freedmen's Hosp.
Isaac Green, 52 yrs., 216 Clark's ct. sw.
William Thomas, 42 yrs., Emergency Hosp.
James C. Barnes, 23 yrs., Tuberculosis Hosp.
Helena D. Hurd, 19 yrs., 1618 1st st. nw.
Louise Brown, 6 yrs., 317 L st. se.
Barbara Gilmore, 9 mos., Freedmen's Hosp.
Infant of Earlin McCorkle, 1 mo., 1812 1st st. nw.

MOVEMENTS OF STEAMSHIPS

New York, May 3.

ARRIVED FRIDAY.

Aquitania, from Southampton.

SAIL SATURDAY.

Ambridge, for Antwerp.
Augvald, for Alexandria.
Baltic, for Liverpool.
Belgenland, for Antwerp.
Extavia, for Piraeus.
Hamburg, for Hamburg.
Laconia, for Liverpool.
Leviathan, for Southampton.
Minnekahda, for London.

REPORTED BY RADIO.

President Harding, from Bremen; due at pier 4, Hoboken, Saturday.

Rotterdam, from Rotterdam; due at Fifth street, Hoboken, Saturday.

Muechen, from Bremen; due at Fifty-eighth street, Brooklyn, Sunday.

United States, from Copenhagen; due at Seventeenth street, Hoboken, Sunday.

Patria, from Marseille; due at Thirty-first street, Brooklyn Sunday.

Carmania, from Liverpool; due at pier 56, North River, Sunday.

Cameronia, from Glasgow; due at pier 56 North River, Sunday.

Polonia, from Danzig; due at pier 5, Bush Docks, Brooklyn, Sunday.

American Merchant, from London; due at pier 7, North River, Monday.

Arabic, from Antwerp, due at pier 60, North River, Monday.

Minnewaska, from London; due at pier 58, North River, Monday.

Albertic, from Liverpool; due at pier 60, North River, Monday.

Kungsholm from Gothenburg; due at pier 97, North River, Monday.

STEAMSHIPS

A Duchess TO EUROPE

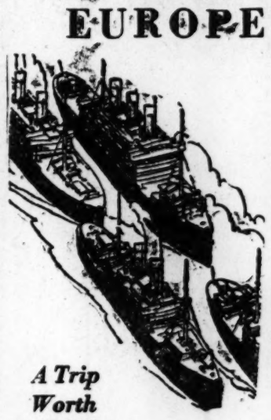

A Trip Worth While!

So reasonable in cost . . . and so amazingly luxurious. Choose the Duchess of Atholl . . . of Bedford . . . of York . . . or of Richmond. A Cabin Class Fleet with pressure ventilation throughout. Also equipped with electrical controls for heating and kitchens.

But this is a unique and real Cabin Class. Exquisite decorations . . . spacious lounges . . . gymnasium, shops, hairdresser. The cuisine and service are the kind that have made Canadian Pacific famous. Frequent sailings from Montreal.

First class luxury and Cabin Class rates!

Down the St. Lawrence the short sea-way

Canadian Pacific

C. E. PHELPS, General Agent, 905 15th St. NW., Washington, D. C. Carry Canadian Pacific Express Travelers Cheques—Good the World over.

THE GREAT ATLANTIC & PACIFIC TEA CO.

Leaders in Quality and Low Prices

A&P ESTABLISHED 1859 WHERE ECONOMY RULES

LIBBY'S SLICED PINEAPPLE and Del Monte PEACHES

Sliced or Melba Halves

Lge. Can 20c

Bokar Coffee	½-lb. tin, 23c; lb. 45c	Pillsbury Cake Flour	2 pkgs. 69c
W. H. Evap. Milk	3 tall cans 25c	C & C Ginger Ale	2 bottles 25c
Davis Bkg. Powder	12 oz. tin 23c	Clicquot Club Sec.	bottle 18c
Chum Salmon	can 14c	Bread and Butter Pickles	bottle 21c

Sweet Sugar CORN Standard Quality 3 Cans 25c

Lean Mild Cured Smo. Hams lb. 28c In All Grocery Stores and Meat Markets

California PEACHES 3 Lge. Cans 49c

For a Whiter Wash RINSO Lge. Pkg. 21c

Del Monte PEAS Sweet and Tender 3 Cans 47c

Post Toasties 2 Pkgs. 15c

Gelfand's Mayonnaise and Relish 2 8-oz. Jars 37c Pint 35c

Old Dutch Cleanser	3 cans 20c	Chipso—soap chips	lg. pkg. 23c
Lighthouse Cleanser	2 cans 7c	Drano—cleans drains	can 23c
Waldorf Toilet Paper	3 rolls 19c	Babo—for porcelain and enamel,	can 14c
Scott Tissue Paper	roll 10c	P & G Soap	6 cakes 25c

Fresh Fruits and Vegetables

FANCY FRESH ASPARAGUS Fancy quality, with long green stalks Bunch 35c

Florida Oranges, large size . . . . . doz. 40c
Juicy Lemons . . . . . doz. 30c
Fresh Tomatoes . . . . . lb. 20c
Tender Green Spinach . . 3 lbs. 25c
Red Radishes . . . 3 bunches 10c
Yellow Onions . . . 4 lbs. 25c
New Potatoes . . 4 lbs. 25c

IN OUR MEAT MARKETS

Fancy Rib Roast lb. 35c

Fresh Killed Chickens Frying and Broiling lb. 53c

Lean Smo. Hams . . . . . lb. 28c
Fresh Ground Hamburg . . . . . lb. 30c
Lean Breast of Lamb . . . . . lb. 18c
Select Veal Cutlets . . . . . lb. 60c
Sliced Cooked Ham . . ¼-lb. 20c
Sliced Chipped Beef . ¼-lb. 20c
Cooked Pork Loin ¼-lb. 18c

AMUSEMENTS AMUSEMENTS

Stanley-Crandall Theaters

METROPOLITAN

Daily 10:30 A. M. to 11 P. M. Sunday, 2 to 11 P. M.

For a Second and Final Week! ALL-TALKING ALL-SINGING ALL-DANCING

Paramount's Big Jazz Revue

NANCY CARROLL CHARLES "BUDDY" ROGERS In the Thrilling Romance

HELD OVER!

"Close Harmony"

The Story of the Wonderful World Backstage, Its Glamourous Loves, Its Temptations and Its Heartaches.

SUNDAY 2:00 to 11 P. M. EARLE DAILY 10:30 A.M. to 11 P.M.

TODAY—

Three Brilliant Players Enacting a Strange Fascinating Drama of Jungle Passions

"A DANGEROUS WOMAN"

A Paramount All-Talking Picture with BACLANOVA CLIVE BROOK NEIL HAMILTON

FOX F at 14th Begins Today

THE PERFECT ALL-TALKING PICTURE

"The Donovan Affair"

The Clues in the Murder of Jack Donovan Are: LOVE JEALOUSY GREED ROBBERY REVENGE BLACKMAIL

Which One Holds the Solution to the Most Baffling Mystery in the Annals of Criminology?

HEAR—SEE—and Be THRILLED!

ON THE STAGE JOHN IRVING FISHER Pattie MOORE and Sammy LEWIS 40 Fox Jazzmanians 14 Gorgeous Foxettes AND A GREAT CAST OF OTHER STARS

COOLED BY REFRIGERATION

PALACE LOEW'S F St. at 13th—Cont. from 11:00

NOW PLAYING

A Paramount Picture ALL TALKING

GENTLEMEN OF THE PRESS

With WALTER HUSTON

A Story of the Drama Behind the Headlines

—ON THE STAGE—

WESLEY EDDY Says Au Revoir After 75 Weeks, During FAREWELL WEEK Presenting "SAY IT WITH MUSIC"

POLI'S MATINEE TODAY TONIGHT AT 8:20

World's Greatest Musical Hit

BLOSSOM TIME

BEG. MON. SEATS NOW

Direction of Lee Shubert

THE NEW STAR EUGENIE LEONTOVICH

In a Return Engagement of J. B. Fagan's Sparkling Comedy.

And So To Bed

Based on the Diary of Samuel Pepys Brilliant Cast Including Walter Kingsford, Roberta Beatty, Boyd Davis

One Year in London! Six Months in New York! Two Months in Chicago! PRICES: Nights, 50 to $2.50. Thu. Mat. BEST SEATS $1.50. Sat Mat., 50 to $2.

3rd BIG Week STARTS TODAY

Carl Laemmle's Pictorial Pageant

SHOW BOAT

Edna Ferber's Novel Ziegfeld's Stage Show

5 SHOWS DAILY 11:00—12:45—3:00—5:15—7:20—9:45

BARGAIN MATINEE SATURDAY ALL SEATS 50c

RIALTO NINTH AT GFE

LITTLE 9th, Bet. F & G

Film Arts Guild Presents Special Engagement

"KRASSIN: THE RESCUE SHIP"

Authentic Pictures of Rescue of Crew of Dirigible "Italia" at North Pole.

Children's Matinee Daily, 25c. Cont. 11-11. Admission to 12:30, 25c

TONITE At 8:30 $1 to $3 SHUBERT BELASCO TODAY At 2:30 $1 to $2.50

MORRIS GEST announces a complete NEW PROGRAM of BALIEFF'S CHAUVE-SOURIS NEW INTERNATIONAL REVUE

NEXT MONDAY SEATS NOW

The Actors' Theater, Inc., Presents

BLANCHE YURKA in The Wild Duck By Henrik Ibsen

MAIL ORDERS NOW Mats. 50c to $2.00 Eves. 50c to $2.50

HOUSE OF SOUND HITS LOEW'S COLUMBIA F ST. AT 12TH

DOUGLAS FAIRBANKS IN "The Iron Mask"

Songs of the FOUR MUSKETEERS SOUND EFFECTS DIALOGUE

A UNITED ARTISTS PICTURE

METRO MOVIETONE ACT MARION HARRIS SONGBIRD OF JAZZ

FOX MOVIETONE NEWS

M-G-M NEWS

NATIONAL $1.00, 75c & 50c Tonight 8:20 Sharp

MAT. TODAY 75c and 50c

NATIONAL THEATRE PLAYERS

SQUARE CROOKS

Next Week "IT'S A BOY"

STRAND 9th & Dee Sts. THE ONLY THEATER IN TOWN PLAYING BURLESQUE

The "Merry Whirl" With Art Gardner, Maria Bream and 18 Sunshine Girls.

ROLAND HAYES STAR OF BENEFIT RECITAL

Noted Tenor Is Applauded for Singing at Concert for Gerald Tyler.

COMPOSER PLAYS SOLOS

Roland Hayes, the renowned negro tenor, was the star of the benefit concert given at the Shubert-Belasco Theater yesterday for Gerald Tyler, former teacher in the Washington public schools and a composer of note, who has become incapacitated through illness.

Before the audience, which crowded the theater to capacity, the singer renewed his claim upon musical Washington in a program which ranged from operatic arias to simple negro spirituals sung with innate restraint and magnificent artistry. The tenor was in excellent voice. He had contributed his services to the concert as his donation toward the Gerald Tyler fund.

His admirable legato was displayed in several of the earlier numbers to a marked degree, especially in Beethoven's "Adelaide" and the lovely Purcell "When I Am Laid in Earth." His unerring sense of fitness, vividness of interpretation and clearness of diction and enunciation were apparent, no matter in what language the song of the minute might have been written.

The singer was particularly effective in a unique song written by Gerald Tyler from Paul Lawrence Dunbar's poem, "Ships That Pass in the Night." He was very generous with encores in response to the series of ovations which were accorded to him at the close of each group of songs.

The audience was touched by the appearance of Gerald Tyler, who played a group of solos on the piano, using his left hand only in a masterly and efficient fashion. The MacDowell group of three songs was arranged by Mr. Tyler for the left hand only.

In the group of negro spirituals which concluded Roland Hayes' portion of the program, special applause was given to "Camp Meeting," which had been arranged by the singer. Another spiritual exquisitely sung was "Deep River," arranged by the great composer, H. T. Burleigh.

After the singing of "New Born," the final spiritual, the tenor sang without accompaniment in a memorable manner the spiritual known as "Were You With My Lord."

The pianissimo, the marvelous beauty of tonal quality, and the emotional force put into the singing of this one number, would have been sufficient to have won him anew the title which is surely his, that of one of the greatest tenors in the world today.

Percival Parham was a sympathetic and effective accompanist throughout the program.

Howard Will Talk On Smoke Screens

Law Enforcement Chairman to Speak Tomorrow in Three Churches.

Activities of smoke-screen rum runners during recent weeks and the way in which these violations of the law have affected Congress will form the basis for three addresses by the Rev. Clinton N. Howard, chairman of the National United Committee for Law Enforcement, at Washington churches tomorrow.

The largest attendance is expected at 3:30 o'clock at the National Baptist Church, Sixteenth street and Columbia road northwest, where a city-wide mass meeting has been called. Dr. Howard's topic at this time will be "Smoke Screening the Constitution."

Dr. Howard will preach tomorrow morning at the Asbury Methodist Episcopal Church and in the evening at Clarendon Baptist Church on "The Death Rattle of Rum." In all three speeches Dr. Howard will quote passages from President Hoover's recent address at the Associated Press banquet in New York.

St. Mary's to Observe Ascension on Thursday

The feast of the Ascension of Christ will be observed at St. Mary's Church next Thursday, with low masses at 6:15, 7:15, 8:15, 9:15 and 11:15 o'clock and a midday mass at 12:10 o'clock.

Novena devotions are being held at the church in honor of St. Anthony every Tuesday morning at 7 o'clock. Mass is celebrated at St. Anthony's Shrine. In the evening at 7:30 o'clock there will be prayers, sermon by the Rev. Felix M. Kirsch, benediction and veneration of a relic of St. Anthony.

Union to Elect Head.

A new junior superintendent of the Christian Endeavor Union of the District will be elected at a meeting tomorrow afternoon of the official board of the union. The annual play of the union will be presented on the evening of May 24 at the Takoma Park Presbyterian Church.

Hebrew Home Service Announced.

Memorial services will be conducted at the Hebrew Home for the Aged at 10 o'clock Thursday morning. All those who have Yahrzeit glasses for their beloved and departed ones in the Memorial Cabinet of the Hebrew Home for the Aged are asked to attend.

Here's a Spring Tonic!

Give yourself a treat by taking a look at the charmingly livable apartments at—

The Fairfax

A Residential Hotel of Distinction

2100 Massachusetts Ave.

5-Room Housekeeping Suites. Also 2 and 3 Room Apartments. Full Hotel Service. Moderate Monthly Rates. Excellent Restaurant.

Call Potomac 4480

If you're a young woman who lives in a shoe—

. . . and you want to spread out and give yourself a little elbow room we would suggest that you go, with bag and baggage, to see the spacious, airy suites now available at special summer rates at—

THE MARSHALL

15th at M N.W.

2 and 3 Room Apartments

$50 to $80 Monthly

Smart Central Location.

Call—Decatur 205

CLUBHOUSE TO COST $1,500,000

Leet Bros.

Drawing by Parks & Baxter, architects, of the building to house the Union League Club of the District of Columbia, to be erected soon on the south side of L street, between Fifteenth and Sixteenth streets, according to announcement yesterday through the office of McKeever & Goss, Inc. The site cost approximately $500,000. The building will cost about $1,000,000.

Protestant Pastors Tell Their Sermons for Sunday

Visiting Preachers to Occupy Several Pulpits in Capital Tomorrow; Unusual Topics Are Chosen by Regular Ministers for Talks.

Visiting preachers will occupy the pulpits at a number of Protestant churches in Washington tomorrow, while the regular pastors at other churches will deliver sermons of unusual interest.

The guest preacher at the Church of the Covenant will be the Rev. Paolo Bosio, Waldensian pastor of Rome, Italy. Signor Bosio is pastor of the Cornelius Baker Memorial Church at Rome and is now visiting the branches of the American Waldensian Society in this country. The regular Sunday night service at the Church of the Covenant will be combined with the Children's Day service.

The morning sermon at the Mount Pleasant Congregational Church will be delivered by the church's missionary pastor, Dr. Wynn C. Fairfield, who has just returned from a long term of service in China. Preceding the morning service, Dr. Fairfield will talk to the seniors and intermediates in the church school. He will also address the Young People's Forum at 5 o'clock. Mrs. Fairfield will speak at the junior worship service at 11:15 o'clock.

Taylor to Speak at Academy.

The pulpit of the Central Presbyterian Church will be filled by the Rev. W. W. Shaw, of Baltimore, at the morning and evening services. The regular pastor of the church, the Rev. James H. Taylor, will preach tomorrow at the United States Naval Academy.

The Rev. J. R. Sizoo will preach at both services at the New York Avenue Presbyterian Church tomorrow. At the 11 o'clock service he will have for his sermon subject "Standing Up to Life." "Pleasures" will be the subject of the evening sermon. The latter will be followed by a questionnaire period.

A special service will be held in the Concordia Church, Twentieth and G streets northwest, to celebrate the one hundredth anniversary of the birth of Frederick W. Imhof, who for 37 years was a worker in the Sunday school of the church and for about sixteen years was president of the congregation.

Continues Story Sermons.

The Rev. E. Hez Swem, pastor of the Centennial Baptist Church, will continue his series of story sermons tomorrow night, preaching on "A Very Smart Thing Said by a Young Man." Dr. Swem's morning subject will be "The City."

The Rev. Earle Wilfley, pastor of the Vermont Avenue Christian Church, will deliver his nineteenth annual nature sermon tomorrow night, using as his topic, "The Woodland Path." Appropriate music will be presented by the choir under the direction of W. E. Braithwaite. At the morning service, Dr. Wilfley will preach on "The Twofold Life." The May party of the church, which was to have been held last Wednesday, will be held Tuesday evening. The Rev. W. S. Abernethy, pastor of the Calvary Baptist Church, will deliver a short address.

The Rev. W. A. Lambeth, pastor, will preach at the Mount Vernon Place Church tomorrow morning on "Radiant Souls." At the evening service, the junior preacher, the Rev. H. R. Deal, will preach on "Securing Spiritual Values." Dr. Deal will speak also at the meeting of the junior congregation in the Sunday school auditorium at 11 o'clock on "Developing Character."

At the meeting of the Young People's Epworth League of the church at 7 o'clock tomorrow night Dr. Lambeth will install the officers for the new year. The newly elected officers are Joe W. Elliott, president; Miss Laura Clark, vice president; Miss Louise Daniel, recording secretary; Miss Julia McPherson, corresponding secretary, and Wilson Hooff, treasurer.

Pending the completion of the Universalist National Memorial Church, at Sixteenth and S streets northwest, the corner stone of which was laid last Sunday, the congregation will worship at the Ambassador Theater, Columbia road and Eighteenth street northwest. The pastor, the Rev. Frederic W. Perkins, will preach at 11 o'clock tomorrow morning on "The Laboratory Method in Religion." The church school will convene immediately after the morning service in the lobby of the theater. At 7 o'clock the devotional meeting of the Young People's Christian Union will be held at the Harned Music Studio, 1317 New York avenue. Miss Eleanor Bonner will lead the class. The topic will be "Institute Aims."

The Rev. Jason Noble Pierce, pastor of the First Congregational Church, will preach tomorrow morning on "Our Supreme Need." The vested chorus choir, under direction of Miss Ruby Smith Stahl, will sing. "The Storms of Life" will be Dr. Pierce's sermon subject tomorrow night. The sermon will be illustrated by the motion picture, "The Tempest." The Sunday school will meet at 9:45 o'clock.

Schnabel Announces Sermons.

Morning and evening sermons at the Albright Memorial Evangelical Church will be preached by the regular pastor, the Rev. George E. Schnabel. The theme of the morning sermon will be "The Real Battlefield of the Church." The evening subject is announced as "To Be or Not to Be."

"The Emancipated Man" is the subject announced by the Rev. Ulysses G. B. Pierce for the morning sermon at the All Souls Unitarian Church. The feature of the motion picture hour at 7:30 o'clock in Pierce Hall will be "Peaks of Destiny."

"Where Is Thy God" is the subject of the morning sermon of the Rev. Harry L. Collier at the Full Gospel Tabernacle. He will preach on "The World's Richest Ring" at the evening service. At the divine healing service at 7:45 o'clock Tuesday evening Dr. Collier will speak on "The Signs Shall Follow." At the Pentecostal service Wednesday at the same hour his subject will be "Is the Baptism of the Holy Ghost a Definite Experience?"

Bible's Testimony Is Topic.

"The Bible's Testimony Concerning Religion" will be the subject tomorrow morning of the Rev. Harold E. Beatty at the Georgetown Lutheran Church. The Christian Endeavor will meet at 7 o'clock to discuss the topic, "Service a Way to Leadership." At the 8 o'clock service Dr. Beatty's subject will be "Jesus' Testimony Concerning the Bible."

The Rev. B. H. Melton, pastor of the Ninth Street Christian Church will have as his morning subject "The Radiant Life." His evening topic will be "The Open Road." The early part of the evening service will be devoted to the singing of the old Gospel hymns.

Miss Helen Morris, a missionary, who has just returned from the Orient, will speak at the morning service of the Second Baptist Church. The pastor, the Rev. J. L. S. Holloman, will speak on "The Living Christ." At the evening service his subject will be "Life's Open Road." The B. Y. P. U. will meet at 6 o'clock and the Bible class at 9:30.

Briggs Reveals His Topic.

The Rev. John E. Briggs, pastor of the Fifth Baptist Church, will preach tomorrow morning on "The Descent From the Cross." The Lord's Supper will be administered after the service. The evening service will be conducted by the faculty and students of the Columbia Bible Training School and the four young people's societies of the church, assisted by Dr. Briggs.

Members of the Masonic Lodge of Chevy Chase will attend the services of the Chevy Chase Baptist Church at the evening service tomorrow. The Rev. Edward O. Clark, the pastor, will preach a special sermon for the occasion on the subject "Temple Builders." Members of the lodge will take part in the service. At the morning worship the Lord's Supper will be observed. A. F. Williams, of Cleveland, Ohio, will make a brief address.

"The Fruits of Meditation" will be the subject of the Rev. W. M. Michaels' precommunion address at the Brightwood Park M. E. Church tomorrow morning. Holy Communion will also be celebrated at the evening service after an address by the pastor on "The Simplicity That Is Christ."

The Rev. G. Clifford Cress, one of the missionaries attending the semiannual meeting of the Columbia Association of Baptist Churches will preach at the morning service of the First Baptist Church of Hyattsville.

"Deadly Cigarette" to Be Topic.

"The Deadly Cigarette" will be the subject of a meeting in the Arcadia Auditorium tomorrow night to be conducted by the Rev. Dr. Clarence True Wilson, general secretary of the Methodist Episcopal Board of Temperance, and the Rev. Dr. B. G. Wilkinson, dean of theology Washington Missionary College.

Last French Sermon of Season.

The Rev. Florian Vurpillot, pastor of the French Congregation of Washington, will preach his last sermon of the season at 4 o'clock tomorrow afternoon. His subject will be "Demandez et vous recevrez." The final service will be held at St. Johns Church, on Lafayette Square.

HANAN *Shoes*

An Elegant Oxford Called the Baron, $14

Custom styled by Hanan. Carrying the new narrow English toe. Medium weight black alpine or Gallum brown calf.

Direct Elevator Service to the Men's Shoe Shop—Second Floor

Exclusively in Washington at

THE HECHT CO.

"F Street at Seventh"

New

Novelty Jacquard Goes Out for Golf

$29.50

The sleeveless blouse can be tucked in or worn over the separate, pleated skirt. The jacket is of novelty jacquard. In nile green, blue or orchid. Misses' sizes.

Dobbs Shop, Third Floor.

THE HECHT CO.

F Street at Seventh

CATHEDRAL SERMON BY VISITING BISHOP

Colorado Prelate Will Preach at People's Evensong in Bethlehem Chapel.

EPIPHANY TO HEAR CANON

The Right Rev. Irving Peake Johnson, Bishop of Colorado, will be the special preacher at the people's evensong in Bethlehem Chapel of Washington Cathedral at 4 o'clock tomorrow afternoon. The service will be broadcast over Station WRC.

Bishop Johnson has been in Washington for the past week as leader of the conference of clergy at the College of Preachers at Washington Cathedral.

The Rev. Spence Burton, of the Society of St. John, the Evangelist, who has been assisting Bishop Johnson at the conference, will be the preacher at the 11 o'clock service.

Canon Henry Lubeck will be the preacher at the 11 o'clock service at the Church of the Epiphany. There will be a celebration of Holy Communion at that service. The Rev. James W. Morris will preach at the 8 o'clock service. The Young People's Society will meet at 6 o'clock to hear reports from members who attended the Young People's Conference in Philadelphia. There will be a corporate communion for the Young People's Society and the Girls Friendly Society at 8 o'clock.

Ascension day at the Cathedral will be observed with the following services: Bethlehem Chapel, 7:30; celebration of Holy Communion, 10; Holy Communion and dedication of altar in the Chapel of St. Joseph of Arimathea, 11; meeting of the National Cathedral Association in Whitby Hall, and at 3 o'clock laying of the corner stone of the lower school at St. Albans, the National Cathedral School for Boys.

Friendly Society Service Is Today

Business Meeting Is Slated Monday and Party on Friday.

The annual meeting of the Washington diocesan organizations of the Girls Friendly Society will begin today with a service at St. Paul's Rock Creek Church. The Rev. F. J. Bohanon, the rector, will officiate.

An all-day business meeting will be held Monday at the Church of the Epiphany Parish Hall. The annual diocesans members' party will be held at 8 p. m. Friday in Trinity Parish Hall.

Officers of the Washington Girls Friendly Society are Mrs. Fulton Lewis, president; Miss Elizabeth Keyson and Mrs. Ben Heller, vice presidents; Mrs. George Pariseau, secretary, and Mrs. E. B. Meigs, treasurer.

Baptists Will Conduct Union Mission Service

Kendall Baptist Church members will be in charge of the service at the Central Union Mission, 613 C street northwest, tomorrow night. H. H. Coulter, will deliver the sermon. Mrs. Guy Skinner, soprano, of the Columbia Heights Christian Church, will sing.

Churches and groups that will conduct services in the mission chapel each evening next week at 8 o'clock are: Christian Endeavor, of Grace Reformed Church, Monday; Rhode Island Avenue Methodist Protestant Church, Tuesday; the Hoge class of St. Paul's M. E. Church South, Wednesday; the Luther League of St. Mark's Lutheran Church, Thursday; Men's Bible class of Eastern Presbyterian Church, Friday; and the Vaughan class of Calvary Baptist Church, Saturday.

Seventh Day Adventists Contribute $8,590,550

Seventh Day Adventists in the United States and Canada contributed $8,590,550.08 for all lines of evangelistic work in 1928, according to a report by H. E. Rogers, statistical secretary, at a conference of leaders in Takoma Park this week.

Representatives of every State in the Union and every province in Canada and several missionaries from foreign lands are attending the present conference. Mr. Rogers' report also revealed that the membership of the 2,229 Seventh Day Adventist churches in this country and Canada at the close of 1928 was 113,737, an increase during the year of 1,461.

Retiring Tea Examiner Honored.

George F. Mitchell, 2328 Twentieth street northwest, supervising tea examiner of the food, drug and insecticide administration, Department of Agriculture, was presented with a watch by his associates yesterday at a farewell demonstration in his office, 216 Thirteenth street southwest. After 26 years in the department, Mr. Mitchell is leaving to take charge of the tea department of a New York concern.

CATHOLIC.

ST. MARY'S CHURCH

5th St. N.W. bet. G and H Sts.

SUNDAY MASSES

Low Masses at 7:15 and 8:15.
High Mass at 9:15.
Last Low Mass at 11:30.

St. Anthony Novena Devotions.
Rev. Felix M. Kirsch, O. M. Cap., Litt. D., Tuesday: 7 A. M., 7:30 P. M.

Thursday, May 9
Ascension of Our Lord
Holyday of Obligation.

ALL LOW MASSES
6:15, 7:15, 8:15, 9:15 and 11:15 A. M.
Midday Mass at 12:10 P. M.

PROFESSOR AT YALE TO TALK AT HOWARD

Brooks and Lowell to Preach at Lincoln Church Tomorrow.

TOPICS ARE ANNOUNCED

The Rev. Robert Seneca Smith, professor of Christian Nurture at Yale University, will be the speaker at Howard University Chapel tomorrow morning. Dr. Smith is the author of "Fundamentals for Daily Living" and "The Use of the Old Testament in Current Curricula."

At the Lincoln Congregational Temple, the Rev. R. W. Brooks will speak on "The Acid Test of Christianity." The Rev. Moses R. Lovell, pastor of the Mount Pleasant Congregational Church, will be the speaker at the evening service.

"Regeneration and Its Attendants" will be the subject of the Rev. William Jarvis at the morning service at the New Bethel Baptist Church. The Rev. Douglas Crymes will preach at the evening service.

The Rev. A. F. Elmes, pastor of the People's Congregational Church, will preach tomorrow morning on 'Good Religion." The sacrament of the Lord's Supper will be administered at the close of the service. The theme for the young people's hour will be "Service, a Way to Leadership."

Morning and evening services at the John Wesley A. M. E. Zion Church will be preached by the regular pastor, the Rev. Henry D. Tillman. The Woman's Home and Foreign Missionary Society of the District will have a special service at 3:30 o'clock.

Theosophists Announce Subject.

"The Theosophical Movement" will be the subject of a free lecture tomorrow night at the United Lodge of Theosophists, it is announced. "White Lotus Day" will be observed Wednesday night.

Banks and want ads quite different—yes—but similar in one respect. Banks save your money for you—Post want ads save money for you.

EVANGELISTIC.

GRAND RALLY
THE
"DEADLY CIGARETTE"
Alarming Increase in Use

ARCADIA AUDITORIUM
3132 14th St. NW. (near Park Rd.)
Speakers, 8 P. M.
Dr. Clarence True Wilson
Gen'l Sec'y Methodist Board of Temperance
DR. B. G. WILKINSON
7:15 P. M.—Medical Demonstration. "Nicotine"
7:30 P. M.—GLEE CLUB WASH. MISS. COLLEGE.
SUNDAY, MAY 5—FREE

The Style STAYS!

SMART SHIRTS *with the* EVERFIT COLLAR *It can't shrink*

A Shirtcraft Shirt with an EverFit Collar has a charmed life—and a long life. There's nothing mysterious about the reason. It's because an EverFit Collar positively cannot shrink, lose its shape or its smartness. Come in and see our selection of Shirtcraft Shirts—styled with the style that stays. Name your colors—and we'll produce them!

Main Floor

$1.95 to $5

Exclusively in Washington at

THE HECHT CO.

"F Street at Seventh"

UNIVERSALIST.

First Universalist Church
Rev. Frederic W. Perkins, D. D., Pastor

SERVICES AT THE *AMBASSADOR THEATER*
18th St. and Columbia Rd. N.W.
May 5, at 11 A. M.
"The Laboratory Method In Religion"
Music Led by Vested Chorus Choir. Dr. A. W. Harned, Organist and Director.
Kindergarten at the same hour. Church school convenes at 12:15 p. m.
SEATS FREE. BRING YOUR FRIENDS.

CONGREGATIONAL.

Mt. Pleasant Congregational
1410 Columbia Road N.W.

11 a. m.—"Playing the Game in China and Japan," by Dr. William C. Fairfield.

Thursday, 8 p. m.—"The Environment Into Which Jesus Was Born," by Dr. Ulysses G. B. Pierce.

FIRST Congregational
10th and G Sts.
DR. JASON NOBLE PIERCE
Sunday, 11 A. M. and 8 P. M.
Thursday, 7:45 P. M.
Photoplays Illustrate Evening Sermons
SUNDAY,
"TEMPEST"
THURSDAY,
"THE LOST WORLD"
Freewill Offerings Everyone Invited

PRESBYTERIAN.

Central Presbyterian
SOUTHERN ASSEMBLY.
Intersection of Fifteenth and Sixteenth and Irving sts. nw.
Rev. JAMES H. TAYLOR, D. D., Pastor.
9:30 a. m.—Sunday School.
11:00 a. m.—Sermon by Dr. W. W. Shaw, of Baltimore.
5:00 p. m.—Westminster League.
6:15 p. m.—Social Hour.
7:00 p. m.—C. E. Society.
8:00 p. m.—Sermon by Dr. Shaw.
8:00 p. m., Thursday—Prayer service.
Take 14th st. car or Mount Pleasant car or 16th st. bus to Irving st.

The New York Avenue Presbyterian Church
Services resumed in church building, N. Y. Ave., 13th and H Sts.
REV. JOSEPH R. SIZOO
Minister
11 A. M., "STANDING UP TO LIFE."
8 P. M., "PLEASURES."
Sunday School, 9:45 A. M.
6:15 P. M., Christian Endeavor Tea and Service.

METHODIST EPISCOPAL SOUTH.

MT. VERNON PLACE
Southern Methodism's Representative Church,
900 Massachusetts Avenue NW.

11 A. M.—"RADIANT SOULS."
W. A. LAMBETH, D. D., Pastor.
8 P. M.—"SECURING SPIRITUAL VALUES."
H. R. DEAL, Junior Preacher
11 a. m., JUNIOR CONGREGATION—
(In Sunday School Auditorium)
"DEVELOPING CHARACTER"
MR. DEAL
Sunday school, 9:30 A. M. (Primary Department, 9 A. M.) Epworth Leagues, 6:45 P. M.
Thursday, 8 p. m., Prayer Meeting, Doctor Lambeth.
Quartet and Large Vested Choir. R. DEANE SHURE, Director.

Church of the Covenant
Connecticut Ave. and N St. N.W.
Wm. A. Eisenberger, Assistant.

9:45 a. m.—Sunday School.
11—Kindergarten and Junior Work.
11—Morning Worship. Sermon by
Rev. Paolo Bosio
Waldensian Pastor,
Rome, Italy
Covenant Quartet will sing, "On Thee Each Living Soul Awaits (Haydn), "Abide With Me" (Liddle), "O Word of God Incarnate" (Scott).
3:30 P. M., Children's Day Service.
Peck Chapel and Covenant Schools. The Sunday Night service will be combined with this service.
7:00 p. m.—Christian Endeavor
8 P. M., Thursday—Preparatory Service.

CHRISTIAN SCIENCE (NEW).

The Christian Science Parent Church
Leader
Mrs. Annie C. Bill
Services at 11 A. M.
Assembly Room of
HOTEL LAFAYETTE
Subject, "The Church"
20 Jackson Place
Sunday School 11 A. M.
Reading Room Daily From 9 A. M. to 5 P. M.
Radio Lecture
Sunday at 5 P. M.
Station WOL
Program Provided By The Christian Science Watchman, 20 Jackson Place.

BAPTIST.

E. HEZ SWEM
Baptisms in the river water like Jesus' baptism, 8 p. m. "A Story: A very smart thing said by a young man." Plain chairs (seen like them!) a praying church. Come, 11 a. m. "The City." Centennial, 7th & Rhode Island Ave. N. E.

CHRISTIAN.

CHURCH OF CHRIST
14th St. and Meridian Pl. NW.
GEO. A. KLINGMAN, Minister.
SUNDAY SERVICES:
10:00 a. m.—Bible Classes.
11:00 a. m. and 8 p. m.—Sermons.

EPISCOPAL.

ST. AGNES' CHURCH
46 One Street Northwest
(Fla. ave. or N. Capitol st. cars)
Sunday services, 7 and 11 a. m. and 8 p. m.
Daily mass, 7 a. m.
Evensong and intercessions, Friday, 8 p. m.

ST. JOHN'S CHURCH
Lafayette Square
SERVICES:
8 a. m.—Holy Communion.
11 a. m.—Morning Prayer and Sermon.
No Service at 7:45 P. M.

Epiphany
G ST. NEAR 13TH
The REV. Z. B. PHILLIPS, D.D., Rector.
8 A. M.—Holy Communion.
9:30 A. M.—Church School.
11 A. M.—Holy Communion and address. Canon Henry Lubeck, LL. D.
6 P. M.—Young People's Society.
8 P. M.—Evening Prayer and address. Dr. James W. Morris.
Thursdays—Holy Communion, 7:30 and 11 A. M.

Washington Cathedral
Wisconsin Avenue N.W.
Near Woodley Road
Sunday, May 5
Holy Communion 7:30 a. m.
Morning Prayer and Litany 10:00 a. m.
Holy Communion and Sermon, Preacher, the Rev. Spence Burton, of the Society of St. John the Evangelist 11:00 a. m.
People's Evensong and Sermon, Preacher, the Rt. Rev. Irving P. Johnson, Bishop of Colorado 4:00 p. m.
Ascension Day, May 9
Holy Communion 7:30 a. m.
Holy Communion and Dedication of the Altar in the Chapel of St. Joseph of Arimathea 10:00 a. m.
Laying of Corner Stone of St. Alban's Lower School 3:00 p. m.
Take Wisconsin Avenue Cars or Woodley Road Bus Line.

UNITARIAN.

All Souls' Church
Sixteenth and Harvard Streets
Minister
Ulysses G. B. Pierce, D. D.
9:45 A. M.—All Souls' Church School.
11:00 A. M. — Morning Worship.
Sermon by the Minister
"The Emancipated Man"
Flora McGill Keefer, mezzo-contralto; Charles Trowbridge Tittmann, bass; Lewis Atwater, organist.
7:30 P. M.—Motion Picture Hour.
"PEAKS OF DESTINY"
A UFA picture of the Alps

CHRISTIAN SCIENCE.

Christian Science
Churches of Christ, Scientist, Branches of The Mother Church
The First Church of Christ, Scientist, in Boston, Mass.
First Church of Christ, Scientist, Columbia rd. and Euclid st.
Second Church of Christ, Scientist, 111 C st. ne.
Third Church of Christ, Scientist, 13th and L sts. nw.
Fourth Church of Christ, Scientist, 16th and Meridian sts. nw.
SUBJECT:
"Everlasting Punishment"
SERVICES
SUNDAY, 11 A. M. and 8 P. M.
SUNDAY SCHOOL, 11 A. M.
WEDNESDAY EVENING MEETINGS, 8 O'CLOCK.
READING ROOMS.
FIRST CHURCH, Investment Bldg., 15th and K sts. nw. Hours, 9 to 5 (except Wednesdays, 9 to 7, and Sundays and holidays, 2:30 to 5:30).
SECOND CHURCH, 111 C st. ne. Hours, 1:30 to 5:30 week days; closed Sundays and holidays.
THIRD CHURCH, Colorado Bldg., 14th and G sts. Hours, 9:30 to 5 (except Wednesdays, 9:30 to 7:30; Sundays and holidays, 2:30 to 5:30).
FOURTH CHURCH, Tivoli Bldg., 3313 14th st. Hours, 9:30 to 5, week days (except Wednesdays, 9:30 to 7:30; Sundays and holidays, 2:30 to 5 p. m.).

MASS MEETING.

President Hoover
Says Murder is twenty times and Robbery fifty times more prevalent in America than in Great Britain, with only one-half arrested and one-sixth convicted.

The President
Says that respect for law is fading from the sensibilities of the American people.

LAW AND ORDER MASS MEETING
National Baptist Church
16th and Columbia Road
Clinton N. Howard
Will Speak at 3:30 on
"Smoke Screening the Constitution."
Morning, Asbury Methodist Church
Evening, Clarendon Baptist Church

Dempsey to Speak Upon Air Tonight

Former Champion Will Answer Questions About Self and Present Boxing Conditions — Dvorak Program by Damrosch.

Jack Dempsey, former heavyweight champion of the world and one of the outstanding figures in the sports world, will speak to radio listeners during "Ted" Husing's "Sportslants" program at 6:15 o'clock from WMAL. Dempsey will devote his period on the air to answering questions about himself and about present-day boxing conditions.

Senator Simeon D. Fess, of Ohio, and Dr. Julius Klein will be the speakers in the National Forum from WMAL at 9 o'clock. Their subject will be "America's Future in Commerce."

A musical program by George Washington University's Troubadours between 7:30 and 8 o'clock and the Temple of the Air program are among the earlier features through WMAL.

George Olsen's Orchestra, the Swanee Syncopators and the Club Plaza Orchestra will be featured between 9:30 and 11 o'clock.

In honor of the Czech composer, Antonin Dvorak, Walter Damrosch, veteran symphony conductor and leader of Nation-wide radio concerts, will commemorate the twenty-fifth anniversary of Dvorak's death with a performance of the largo movement from his symphony, "From the New World" during the General Electric Hour at 8 o'clock through WRC.

Besides the Dvorak excerpt, the Symphony Orchestra under Mr. Damrosch's baton will play the following program: "Marche," from "Le Prophete," Meyerbeer; "First Movement From Symphony in G Minor," Mozart; "1812 Overture," Tschaikowsky; "March of the Knights of the Holy Grail," from "Parsifal," Wagner; "Persian March," Strauss, and "Polka Pizzicato," Delibes.

The Capitol Theater Family will broadcast a special program for the Byrd expedition in Little America between 10 and 11 o'clock tonight. Trader Horn; Sylvia Miller, lyric soprano; Westell Gordon, tenor, and Merle Johnston's saxophone quartet will be among the featured attractions.

Among the numbers selected for playing during the Lucky Strike Dance Hour are "Wait Till You See Me With My Sweetie," "Sweethearts on Parade," "When My Baby Smiles at Me," "Toy Maker's Dream," "I Love You Truly," "Old Fashioned Yesterdays," "Some Sunday Morning," "Only a Rose," "Chicago," "That Precious Little Thing Called Love" and "April Showers."

The Wardman Park Dance Orchestra will be featured from 11 o'clock until midnight.

Dr. Julius Klein will be heard on the air in two separate programs tonight, the first from WRC at 6:45 o'clock, during the "A Week of the World's Business" program. Dr. Klein has just returned to Washington from a ten-week tour of study and inspection abroad, during which he visited French North Africa, Greece, Jugoslavia, Italy, Hungary, Austria, Czechoslovakia, Germany, Great Britain and France. His talks will of particular interest to American business men whose affairs are affected by the shifting panorama of European economics.

Everett F. Haycraft will be the speaker in the Bible talk through WRC at 6:05 o'clock tonight.

Station WOL has planned two hours of dance music between 10 o'clock and midnight. A request program will be broadcast at 6:30 o'clock, to be followed at 7:11 o'clock by "Amos 'n' Andy."

Daring airmen, who cut loose at Pittsburgh for the Gordon-Bennett National Balloon Elimination Race today, consigning themselves to the mercies of the wind and elements, will receive weather reports during the first precarious 24 hours from a network of NBC stations, headed by WJZ. In conjunction with James H. Kimball, of the United States Weather Bureau, New York City, meteorological findings will be broadcast to the balloonists from 9:30 to 9:33 o'clock tonight and twice tomorrow.

Baby Mine

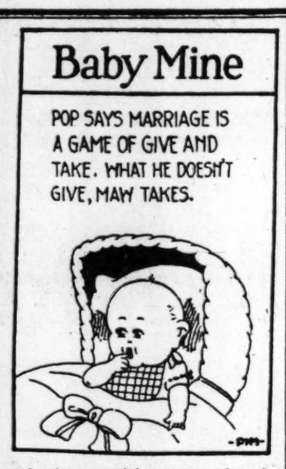

Television to Be Discussed At Conclave

Photoradio Also on Program of Institute to Be Held in Capital— Cut in Radio Ad Talks Is Urged by Manufacturers.

Dr. C. B. Jolliffe, of the radio laboratory of the Bureau of Standard and chairman of the Institute of Radio Engineers convention committee, to be held in Washington, May 13, 14 and 15, announces that plans have been completed for a symposium on photoradio and television. It is expected that this will prove one of the features of the convention.

Dr. Alfred N. Goldsmith, vice president of the Radio Corporation of America, past president of the institute, will lead the discussion and will be followed by J. W. Horton, of General Radio Co.; Capt. R. H. Ranger, Radio Corporation of America; C. Francis Jenkins, of the Jenkins Laboroatory, and others.

Following the symposium there will be a demonstration of educational sound pictures dealing with the principles of modulation and filtering presented by John Mills, of Bell Telephone Laboratories.

The institute is now entering its twentieth year of activities and included in its membership roll are such illustrious names as Guglielmo Marconi, Prof. M. I. Pupin, of Columbia University; A. E. Kennelly, professor of electrical engineering, Massachusetts Institute of Technology; F. B. Jewett, vice president of the American Telephone & Telegraph Co.; G. W. Pickard, inventor; G. W. Pierce, professor of electrical engineering, Harvard University; R. H. Marriott, consulting engineer and first president of the institute; Dr. L. W. Austin, Bureau of Standards.

Also John Stone, one of the early pioneers; John V. L. Hogan, consulting engineer; Dr. E. F. W. Alexanderson, consulting engineer with the General Electric Co.; Dr. Irving Langmuir, who has materially contributed to the development of the modern high power vacuum tube; Prof. J. H. Morecroft, Columbia University; Dr. J. H. Dellinger, principal physicist of the Bureau of Standards in charge of the radio laboratory; Meville Eastham, president of the General Radio Co.; Dr. Fulton Cutting, Maj. Gen. George O. Squire, of wired radio fame, and Dr. Lee DeForest, inventor of the three-electrode vacuum tube, which has contributed so materially to the art of radio communication.

Taking notice of the tendency so apparent of late to inject an undue amount of advertising in radio programs the board of directors of the Radio Manufacturers Association in session at Cleveland yesterday characterized this as "excessive commercialism." Furthermore the Radio Manufacturers, believing that public good will might be thus seriously impaired, pledged their support to chain and other broadcasters in efforts to discourage the practice. To that end a resolution was passed recommending that broadcasters confine announcements to the names of sponsors, but eliminate other advertising details. The resolution follows:

"Whereas, the listening public has clearly indicated to the radio industry its disapproval of details of advertising matter and reiteration thereof in announcing radio programs, and

"Whereas, the good will of the public is of interest alike to the industry and to the sponsors of radio programs,

"Resolved, that the Board of Directors of the Radio Manufacturers Association recommends, in the interests of the listening public, that broadcasters confine announcements to the names of the sponsors of the broadcasting program and a brief statement of the products marketed without details or other advertising matter."

As revealed in a brief filed in the case of WNYC, the New York City municipal station, which has gone to court in an effort to obtain more time on the air, the Federal Radio Commission depreciates the importance of this station in fire and police work.

"The use of Station WNYC for the purpose of establishing an intradepartmental communication system for the fire and police departments of the City of New York, is not material in these proceedings," the commission brief declares. "Communications of this nature are not public communications in the sense that they are of general interest to the public. They do not, therefore, constitute a broadcasting service. Channels other than those devoted to broadcasting are allocated for services of this nature."

"Parking With Peggy"

"Dolly has a fresh love affair every week—at least she's in love until they get fresh."

What Today Means to You

May 4.
By MARY BLAKE.

TAURUS.

If May 4 is your birthday, the best hours for you today are from 8:30 a. m. to 10 a. m., from 2:15 p. m. to 4 p. m. and from 9 p. m. to 11 p. m., the danger periods are from 11 a. m. to 1:30 p. m. and from 5 p. m. to 7 p. m.

Today's influences are auspicious for the business man or woman. A "do or die" spirit will prevail and the prevailing optimism will be an insurmountable barrier to failure.

The child born today will be even tempered and easygoing and will not be easily disturbed. It will make friends easily and will merit a widespread popularity. Conceit and vanity will be entirely lacking in its make-up.

Humor is one of the strongest elements in your character. It adds spice to your speech, it brightens your outlook upon life and in many trying situations is your lifesaver. Your ears do not hear, your eyes do not see the small tragedies of life; they find a bit of comedy lurking everywhere. You are not, however, callousted toward the real sorrows with which everyone is confronted. To these you are brave and courageous. You are not unsympathetic or unfeeling, you are capable of deep suffering and you never fail in your effort to bring good cheer to others. An unwritten and unspoken tribute lies in the hearts of many who have been benefited and comforted by your warmhearted kindness and simple goodness. Your sweet and bright philosophy of life is one which will be a blessing to many.

You have made perseverance your bosom companion, and hope is your guardian genius. You are not looking for failures and you are willing to work hard and long for those things which you consider worthwhile.

You are not seeking a fortune, glory or fame, but the privilege of living a happy, contented and comfortable life as expressed by a home, friends and congenial work.

Successful men born May 4:
William H. Prescott, historian.
Gurdon Buck, surgeon.
Frederick E. Church, landscape artist.
Lucien S. Crandall, inventor.
Richard Hovey, poet and author.
Abraham Lincoln Erlanger, theatrical manager.

(Copyright, 1929.)

LANSBURGH & BRO.
Seventh, Eighth and E Streets.
Headquarters for
Vogue Patterns
Third Floor

The Latest
Vogue Patterns
are on sale at
Kann's
8th & Penna. Avenue

WOODWARD & LOTHROP
10th, 11th, F and G Streets
Vogue Patterns
—are chosen here quickly or leisurely, in our complete Pattern Section, conveniently located adjoining the Dress Goods Sections.
Patterns, Second Floor.

THE HECHT CO.
F Street at 7th
Vogue Patterns
On Sale in the Fifth Floor Piece Goods Dept.

Sketches From the Fashion Editor's Notebook

Scarf of black green and white crepe de chine
Diamond pin on navy-blue
Encrusted neck line — shoulder bow
Evening Accessories: Jeweled bracelets- Diamond-pearl clasp and Chiffon Mouchoir.

© VOGUE

Tea-time at the Ritz and later a party at the fashionable Embassy Club in New York reveal these smart details.

Dare Interprets the Mode

The newest lingerie note is a brilliantly colored one!

As I have told you before, there is an entirely new note in lingerie, which I firmly believe has heretofore never been considered in the light of good taste in underthings. As you know, other than white and very pale pastel shades, and an occasional black, colored lingerie was merely a subject for the pens of jaded humorists.

But the very newest lingerie seems to vie with itself for the privilege of being the most shockingly colored—and the truly astonishing part of it is that, executed as it is in transparent georgette or chiffon, it is not garish!

But color or no color, there is one characteristic of all elegant lingerie that can not possibly be lacking—and that is its profusion of dainty handwork. Even a so-called simple "tailored undergarment" must have a method in its simplicity—and a studied art in its execution. "Plain" lingerie is just out of the question!

Along with the impossibility of plainness is the necessity for simplicity of silhouette — a contradiction that requires positive genius to reconcile. Yet clever fingers do reconcile them—and with happy results!

Illustrated today is some new lingerie, in all its brightly colored georgette!

Spring lingerie! Some of the newest and daintiest and most unexpected cunnings from Paris—all illustrated and explained to you how to make, if you see what we mean—in the illustrated leaflet for which you may send a stamped self-addressed envelope to the Dare department of The Washington Post next week.

And, with due consideration for individual sizes in the matter, the models may be made up in pastel shades every bit as easily as in brighter shades.

Secret dee Baute.

When you just feel gone, invest in a home-made facial—a bottle of mild buttermilk and a box of absorbent cotton! You just thoroughly clean your face first, with soap and water or cream, whichever you wish, then you soak strips of cotton in the buttermilk and put it flat on your face, all except your nose—then lie down and try to relax perfectly. Leave this cotton strip on about fifteen minutes the first time to see how it affects your skin. Take it off and throw it away and wash your face with tepid water. And there you are!

And today being Saturday, don't forget to devote half an hour of it to loveliness—that little shoulder strap you broke this week, remember—that button that came off your sleeve, that hidden safety pin that realy doesn't show now—those stockings to take to the "runnery?"

Six lovely ladies await but a self-addressed stamped envelope sent to the Dare department of The Washington Post for them. How to make six lovely ladies—these happen to be lovely and exotic boudoir dolls—is told in this week's illustrated leaflet, and the making will be both a delightful pastime and a worth-while pursuit. Hurry with that envelope!

In tomorrow's issue appears the weekly fashion leter.

Au Revoir!

(Copyright, 1929.)

Uncle Ray's Corner

A LITTLE SATURDAY TALK

NOW we are in the month of May, one of the brightest and most beautiful months of the year. Birds are here, with their nest-building and singing; flowers are showing their smiling faces in the gardens of homes and in the woods. We can count on the weather being fair and mild during most of the month.

May is named after an ancient goddess—Maia. She was the mother of the mesenger-god, Mercury, and the Romans said that she watched over growing things.

People in England have long given honor to the month of May. On the first day they used to go out early in the morning, before sunrise, and gather branches. Taking the branches, with the still fresh dew, back with them from the woods, they would blow horns and shout with joy and merriment.

There was also a Maypole dance, and a wreath of flowers was placed on the head of the fairest maid of the village. She was called Queen of the May, and wore her crown very proudly.

In 1890 the first of May was used by workmen in several countries as a time for parades and meetings in favor of the eight-hour working day. Since then the day has been marked mainly by the same kind of action. It is little wonder that men who labor in mines and mills should think of the bright sunshine of May, and should wish more time to enjoy it.

Last year at this time I was making ready to embark for England. Steaming across the ocean, I spent two May weeks in the central and southern parts of the country. England in the springtime proved to be all that the poets have called it.

I still have a supply of leaflets on "Home Pastimes for Boys and Girls," so if you want one, drop me a line. Inclose a stamped envelope addressed to yourself. Send your letter to "Uncle Ray, Editor of Uncle Ray's Corner," in care of this newspaper.

Uncle Ray

(Copyright, 1929.)

King George to Return To Windsor on May 17

Bognor, England, May 3 (A.P.).—King George is expected to move from Craigwell House, where he has been convalescing from his long illness, to Windsor Castle on May 17, it was understood today. The journey will be made by motor car.

JUST FOLKS

By EDGAR A. GUEST

REQUIREMENTS.

Give me the right to neighbor; give
me the right to toil,
To kneel in the purple twilight, my
hands in the garden soil;
Give me a few brave blossoms, smiling
through sun and rain,
And health for my laughing children
and little will I complain.

Lord, it's not style I'm seeking, nor all
of the roses here,
Not forty rooms in a castle; not forty
millions a year,
But give me a happy dwelling, with
laughter and love aglow,
And I'll envy no man the surplus of
splendor which he may know.

Let mine be a little garden, where old-
fashioned blossoms sway
And a patch of green in the summer
where the children may romp in
play;
Give me a blazing fireplace when the
winds blow bitter and cold
And I'll gather of joy and contentment
as much as one life can hold.

Lord, I've no wish to wallow in luxuries here on earth,
Nor reckon my own possessions by
what somebody else is worth.
Give me a home that is peaceful, where
gladly my own abide,
A few true friends for my neighbors,
and I will be satisfied.

(Copyright, 1929.)

The smartest seniors are buying the new
Jacketed Graduation Dresses
—for besides being perfect for that one important occasion they are as smart as you could wish to wear all summer. Take this frock sketched, for example, with its sleeveless blouse, plaited skirt, and tailored jacket of white crepe de chine ... what could be lovelier for graduation and thereafter!
$35
Other graduation frocks $16.50 to $49.50
Misses' Frock Shop—Third Floor
Our doormen will park your car for you while shopping.
JELLEFF'S ◆ F STREET

RADIO PROGRAMS

SATURDAY, MAY 4.
LOCAL STATIONS.
(Eastern Standard Time.)

NAA—Arlington.
(435 Meters, 690 Kilocycles.)
10:08 a. m., 3:45 and 10:05 p. m.—Weather reports.

WOL—American Broadcasting Co.
(228 Meters, 1,310 Kilocycles.)
7:30 a. m.—Musical Clock.
7:55 a. m.—Birthdays—A Thought for the Day.
8:00 a. m.—Musical Clock, continued.
9:00 a. m.—The Morning Hour of Music.
10:00 a. m.—Household Chat—Peggy Clarke.
10:30 a. m.—The Public Service Man.
10:35 a. m.—Program.
3:30 p. m.—Baseball game between Washington and Cleveland.
6:00 p. m.—Public Service Man.
6:05 p. m.—Andy Claus.
6:10 p. m.—Dinner music.
6:30 p. m.—Mrs. Rowena Schmitt Carpenter, assistant to the chief of the Bureau of Home Economics, Department of Agriculture, will speak on "Healthy Appetites and Sturdy Bodies for Our Children."
6:30 p. m.—Request program.
7:10 p. m.—Amos 'n' Andy.
10:00 p. m.—Dance Program.
11:00 p. m.—Late News Flashes.
11:10 p. m.—Dance program.

WRC—National Broadcasting Co.
(316 Meters, 950 Kilocycles.)
6:45 a. m.—Tower Health Exercises.
7:15 a. m.—Federation Morning Devotions.
7:30 a. m.—Cheerio.
7:50 a. m.—Parnassus String Trio.
8:00 a. m.—Milt Coleman, songs.
8:15 a. m.—Harry Merker and his orchestra.
9:00 a. m.—United States Navy Band, Lieut. Charles Benter, leader.
10:00 a. m.—Parnassus String Trio.
10:15 a. m.—Radio Household Institute.
10:30 a. m.—NBC studio program.
10:45 a. m.—NBC studio program.
11:00 a. m.—Parnassus String Trio.
11:30 a. m.—Sherry's music.
12:30 p. m.—Yoeng's Orchestra.
1:30 p. m.—Gotham String Trio.
2:30 p. m.—NBC studio program.
3:00 p. m.—Play-by-play account of the Washington-Cleveland baseball game.
6:00 p. m.—Sherry's Orchestra.
6:30 p. m.—Motion-Picture Guide.
6:03 p. m.—Baseball scores.
6:05 p. m.—Bible talk: "The Bible in National Life," by Everett F. Haycraft, vice president, District of Columbia Sunday School Council of Religious Education, under the auspices of the Organized Bible Class Association.
6:15 p. m.—Universal Safety Series: "The Railroad and Safety," by Patrick E. Crowley, president of the New York Lines.
6:30 p. m.—Correct time.
6:45 p. m.—"A Week of the World's Business," by Dr. Julius Klein, Assistant Secretary of Commerce.
7:00 p. m.—Salon Singers.
7:30 p. m.—Organ recital by Lew White, assisted by Mildred Hunt.
8:00 p. m.—General Electric Hour.
9:00 p. m.—Lucky Strike Dance Hour.
10:00 p. m.—United States weather forecast.
10:01 p. m.—Capitol Family Program to Byrd Expedition.
11:00 p. m.—midnight—Wardman Park Dance Orchestra.

WMAL—Washington Radio Forum.
(475 Meters, 630 Kilocycles.)
10:00 a. m.—Radio Homemakers, Ida Bailey Allen.
10:30 a. m.—Children's Club Hour.
11:00 a. m.—Agricultural Program.
11:30 a. m.—Luncheon Concert.
(Note—Starting at 3:00 p. m., play-by-play description of Washington-Cleveland game, if played; otherwise scheduled program will be broadcast.)
3:20 p. m.—"Farm Hints for the Suburbanite," prepared by the United States Department of Agriculture.
5:30 p. m.—Musical Vespers.
6:00 p. m.—Correct time.
6:00 p. m.—Flashes.
6:15 p. m.—Ted Husing's "Sportslants," featuring Jack Dempsey as guest speaker.
6:45 p. m.—Program.
7:00 p. m.—Columbia Hawaiian Guitar and Ukulele Club, presented by Sophocles T. Papas.
7:20 p. m.—"Prevention of Heart Disease in Children," by Dr. Tallaferro Clark, of the Public Health Department, sponsored by the D. C. American Child Health Association.
7:30 p. m.—Musical program by George Washington University Troubadours.
8:00 p. m.—"Permanent States Buildings for the National Capital," by Col. Robert N. Harper, past president, Washington Chamber of Commerce.
8:15 p. m.—Little Journeys to Jewel Lands, "Amsterdam."
8:30 p. m.—Temple of the Air.
9:00 p. m.—National Forum from Washington.
9:30 p. m.—George Olson's Orchestra.
10:00 p. m.—Swanee Syncopators.
10:30 p. m.—Club Plaza Orchestra.

WJSV—Independent Publishing Co.
(265 Meters, 1,460 Kilocycles.)
12:45 p. m.—Music.
1:00 p. m.—Current Events.
1:15 p. m.—Music.
1:30 p. m.—Weather.
7:00 p. m.—Old King Tut.
7:10 p. m.—Col. Charles I. Stengis, "What's Doing on Capitol Hill."
7:30 p. m.—D. C. Trio.
8:15 p. m.—Big Ed.
8:30 p. m.—Plantation Echoes.
9:00 p. m.—Uncle Jerry.
9:15 p. m.—National Farm News. Saturday Night Barn Dance and Radio Revue, featuring Pa Brown and the Little Browns: Catskill Trio; Woodville Brown; Fran Trappe; Hilo Boys; Atwell's Louden Rangers; R. F. and P. Fiddlers.
12:00 p. m.—Weather reports.

DISTANT STATIONS.
(By the Associated Press.)
Programs in Eastern Standard time. All time is P. M. unless otherwise indicated. Wavelengths on left of call letters, kilocycles on right. Clear channel and chain programs with list of associated stations in detail:

348.6—WABC New York—860.
8:30—Temple of the Air: Music; also WCAU, WFBL, WMAK, WCAO, WJAS, WADC, WEAN, WOHP, WSPD, WHK, WLBW, WMAL.
9:00—National Forum: United States Navy Band Concert; also WFAN, WMAQ, WEAN, WFBL, WKBW, WCAO, WJAS, WADC, WKRC, WOHP, WMAQ, WSPD, WHK, WMAL (1 hour).

454.3—WEAF New York—660.
5:00—Waldorf-Astoria Dinner Music; also WEEI, WRC, WCAE.
5:30—To be announced, WEAF only.
6:00—Baseball Scores, WEAF only; the Piano Twins; also WAPI, WGY, WWJ.
6:15—Universal Safety Series; also WEEI, WTIC, WJAR, WTAG, WCSH, WFI, WRC, WGY, WOR, WCAE, WWJ, WHAS, WRVA, WIOD, WAPI.
6:30—Phil Spitalny's Dance Music; also WAPI.
7:00—Salon Singers, Direction George Dilworth, WEAF only.
7:30—Mildred Hunt; also WGY, WOR, WCAE, WWJ, WTIC, WJAR, WRC, WEEI.
8:00—Damrosch Orchestra; also WEEI, WTIC, WJAR, WTAG, WCSH, WFI, WRC, WGY, WCAE, WTAM, WWJ, WHAS, WSB, WBT, WJAX, WRVA, WOR, WAPI.
9:00—Broadway Tunes; also WEEI, WTIC, WJAR, WTAG, WCSH, WFI, WRC, WGY, WOR, WCAE, WTAM, WWJ, WHAS, WSB, WBT, WJAX, WIOD, WAPI.
10:00—Nita and Renee Wright; Late Songs; also WFI, WCAE, WWJ, WIOD.
10:30—Ben Pollacks Hotel Dance Orchestra; also WCAE, WWJ, WIOD (40 minutes).

394.5—WJZ New York—760.
3:30—Rudy Valles and His Dance Orchestra; also WLW.
4:15—To be announced; Ivy Scott, soprano, WJZ only.
5:00—Yoeng's Orchestra; Baseball Scores, WJZ only.
5:30—Pals Orchestra, Directed by Hans Barth; also WBZ, KDKA, WLW.
6:00—The World in Music, by Pierre Key, WJZ only.
6:15—Vincent Lopez and His Hotel Dance Orchestra; also WRC.
6:45—Talk on What Department of Commerce Is Doing; also WBAL, WHAM, KDKA, WLW, WHAS, WSM, WRC.
7:00—Edwin Franko Goldman Band Concert; also WBAL, WHAM, KDKA, WJR, WLW, KYW, WHAS, WSB, WBT, WRVA, WJAX, WSM.
7:30—The Pickard Family in Southern Folk Songs, WJZ only.
8:00—Lackard Lads; also WBZ, WBAL, WHAM, KDKA, WJR, KYW, WLW.
8:30—The 7-11's Dance Orchestra; also KDKA.
9:00—"The Man in the Iron Mask," Hour of Radio Drama, WJZ only.
10:00—Sparkers' Comic Pair; also WBZ, WBAL, WHAM, KDKA, WJR, WLW, WRVA, WBT, WJAX, WHAS, WSB.
10:30—Half Hour of Slumber Music; also WBAL.

EASTERN CLEAR CHANNEL STATIONS.

422.3—WOR Newark—710.
5:30—Collegians: Week in Aviation.
6:00—Commodore Orchestra; Sports.
6:40—Fraternity Row.
7:15—National Security League Talk.
7:30—Recital Half Hour.
8:00—Studio Program.
8:30—Dance Hour Orchestra.
9:00—Emil Velasco at Organ.
9:30—Hotel Orchestra.
10:00—News; Dance Hour.

348.6—WABC New York—860.
4:30—Oliver Naylor Orchestra.
5:30—Dance Program.
6:05—Sportslants: Mac and Lennie.
7:00—The Nit Wits.
7:30—Hotel Dance Orchestra.
8:00—Half Hour of Melodrama.
8:30—Chain Key Station (1½ hours).
10:00—Swanee Syncopators (1 hour).

272.6—WLWL New York—1,100.
5:00—New Rochelle College Hour.
5:35—Music and Talk.

272.6—WPG Atlantic City—1,100.
7:00—News; Concert Orchestra.
7:45—Nita Classic Entertainers.
8:15—Studio Program.
9:00—Melody Boys.
9:30—Dance Orchestra.
10:00—News; Dance Hour.

283.8—WBAL Baltimore—1,060.
6:00—WBAL Dinner Music.
6:45—WJZ Programs (1¾ hours).
8:30—WBAL Ensemble.
9:00—The Marylanders.
10:00—WJZ Programs (1½ hours).

256.3—WCAU Philadelphia—1,170.
5:30—Scores; Concert; Orchestra.
6:15—Talk; Memories.
7:00—Daily News Hour.
8:00—String Band.
8:30—WABC Program.
9:00—Hour of Orchestras.
10:00—News; Dance; Organ (1 hour).

365.9—KDKA Pittsburgh—820.
5:30—WJZ Program (30 minutes).
6:00—Scores; Educational.
6:30—Home Radio Club.
6:45—WJZ Programs (2¼ hours).
9:00—Pittsburgh Period; Scores.
10:00—WJZ Program.

360.7—WHAM Rochester—1,150.
6:30—Orchestra; Newscasting.
7:00—WJZ Programs (1½ hours).
8:30—Entertainers Hour.
9:30—School of Music.
10:00—WJZ Program (30 minutes).

379.5—WGY Schenectady—790.
6:00—WEAF Programs; Scores.
6:30—WEAF Program.
7:00—Hotel Orchestra; Musicale.
8:00—WEAF Programs (2 hours).
10:00—Byrd Broadcast (1 hour).

302.8—WBZ Springfield—990.
5:00—Organ Recital.
5:30—WJZ Program (30 minutes).
6:00—W. E. Moore; Y. M. C. A.
6:30—McEnelly's Orchestra.
7:00—The Music Lovers.
7:30—WJZ Programs (1 hour).
8:30—Sailortown.
9:00—Sports; Lowe's Orchestra.
10:00—WJZ Program (30 minutes).

CENTRAL AND SOUTHERN CLEAR CHANNEL STATIONS.

428.3—WLW Cincinnati—700.
6:00—Club Orchestra; News.
6:30—Diners Orchestra.
7:00—WJZ Programs (1¼ hours).
8:30—Historical Highlights.
9:00—Jack and Gene.
9:30—Mansfield and Lee.
10:00—WJZ (30 minutes); Organ and Tenor.
11:00—Orchestra Hour.
12:00—Jack and Gene (30 minutes).

405.2—WSB Atlanta—740.
7:00—WJZ Program.
7:30—Sunday School Lesson.
8:00—WEAF and WJZ (3½ hours).
10:30—Music Box.
11:45—WSB Skylark.

263—WAPI Birmingham—1,140.
6:00—Hour from WEAF.
7:00—University of Alabama.
7:30—Studio Program.
8:00—WEAF Programs (2 hours).

365.6—WHAS Louisville—820.
6:30—Studio Concert.
7:00—WJZ and WEAF (3½ hours).
10:30—Greater Louisville Ensemble.
11:30—Hotel Dance Music (30 minutes).

270.1—WRVA Richmond—1,110.
6:00—Amos-Andy; WEAF (15 minutes).
7:00—WJZ and WEAF (2 hours).
10:00—WJZ Program (30 minutes).

258.5—WWVA Wheeling—1,160.
2:00—Matinee Program.
11:00—Moutaineer Club.

WORK'S BRIDGE

LOOK at this pair of Contract hands and decide how South and North should bid if East and West pass whenever it is their turn to declare.

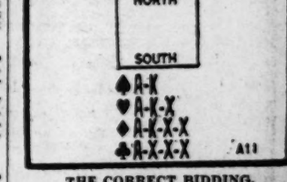

THE CORRECT BIDDING.

With four suits stopped and a count of 25, South should bid three No Trumps. He has not the count to justify a bid of four, and the Club suit is not stopped twice as it should be for a four No Trump bid.

North appreciates that with Spades the trump, he would have valuable assistance, for South who was strong enough to bid three No Trumps—but probably not a trick to help a No Trump contract. Consequently North bids four Spades. He does this using the convention that four of a major suit over three No Trumps shows a long weak suit and does not announce help for No Trumps. It is exactly the opposite of the meaning conveyed by a minor bid under such conditions.

After North's four Spades, South passes.

It will be noted that in the play North and South, with Spades the Trump, would make either ten or eleven tricks, depending upon whether the Queen of Spades were in the adverse hand that held two Spades or three Spades. Consequently, game at Spades would be a certainty. On the other hand at No Trump South would take his four Aces and three Kings (seven tricks). With an even break of Clubs he might get another Club trick but the chances would be against his doing so. At most he could take eight tricks and consequently could not get game. It is true that at No Trumps he would count 150 for honors, at Spades nothing for honors; but the honor count fades into insignificance compared with the importance of winning a game.

(Copyright, 1929.)

WINNIE WINKLE, THE BREAD WINNER — A Heated Discussion

AH, MISS WINKLE, YOU ARE LIKE THE RAREST SCENTED PERFUME - GOOD TO THE LAST DROP!! YOUR BEAUTY WEARS LIKE THE NAME AND THE VISION OF YOUR LOVLINESS EVER IS IN MY MIND ILLUMINATED AS BY A THOUSAND ELECTRIC BULBS ON AN EIGHT FOOT BILLBOARD. YOU SATISFY - AND HOW !!
WHAT'S TH' IDEA OF TH' COAT, MISS WINKLE - IT AIN'T COLD !!
OH YES IT IS ROBERT! HAVEN'T YOU NOTICED THE DRAFT SINCE "WINDY" JUST BLEW IN HERE ??
G'WAN !! THERE AIN'T NO DRAFT IN HERE !!
HA-HA HA-HA
THAT'S JUST A LOT OF HOT AIR !!
BRANNER

Reg. U. S. Pat. Off.; Copyright, 1929, by The Chicago Tribune.

Save Today and Have Tomorrow—

Most of the world's woes are traceable to lack of forethought.

In the case of the individual this is plainly seen.

The average man neglects to prepare for the future.

Not only does he not save money, but he wastes time and opportunity.

Nobody likes a waster, for "willful waste makes woeful want," and want means that society or friends must come to the waster's aid.

Every penny saved from your income means one penny less that you will have to earn in the future.

Dickens said, "The difference between happiness and unhappiness lies in spending a little less than earned instead of a little more."

There are few men living who could not live on a little less than what they are earning.

Form the habit of placing a surplus in the bank, then when the opportunity comes to invest it wisely, you are prepared.

These terms of saving and wasting can be applied to other things as well.

Are you wasting time?

Do you spend all your working hours to the best advantage of your employer?

THE CLOCK WATCHER IS ONE OF THE WORST WASTERS. DILIGENT EFFORT IS ALWAYS REWARDED.

When you do your work well, recognition comes in larger pay and a more responsible position. When you do not, you are paving the way for a failure.

The man who neglects opportunities to advance himself mentally, morally, religiously and financially is a waster.

If you save today and put forth your best efforts, you need not worry about the future.

SAVE TODAY and HAVE TOMORROW

This page has been contributed to by the following:

Charles L. Sturtevant
A. P. Grove
Walter H. Kilbourne
Dr. John Hooe Iden
William A. Hill, Pres., Moore & Hill, Inc.
Dr. A. C. Christie
Maj. Harry A. Gillis
Dr. Leslie French
T. P. Boland
Z. D. Blackistone, Pres., Blackistone, Inc.
Joseph McReynolds
Dr. C. G. Abbot
C. Phillips Hill, Pres., Doubleday-Hill Electric Co.
Arthur Foraker
Dr. R. K. Foxwell
Albert F. Fox, Pres., National Union Fire Ins. Co.
James R. Ellerson, Jr.
Wade H. Ellis
George L. Hart
W. S. Corby
Richard S. Doyle
W. W. Deal, Deal Funeral Home
W. A. H. Church
Dr. Wm. Earl Clark
William Knowles Cooper, Gen. Secy., Young Men's Christian Association
Arthur E. Dowell
Henry A. Bartholomew, Pres., Continental Life Insurance Co.

A. R. Serven, Pres., Silent Automatic Corp.
L. L. Reeves
Phillips Brothers
James Craig Peacock
George H. Parker
Charles P. Neill
Richard L. Merrick
Karl D. Loos
Emerson & Orme
John H. Carroll
Michael M. Doyle
Peter A. Drury, Pres., Merchants Bank & Trust Co. of Washington
Dr. G. C. Birdsall
Francis H. Duehay
Paul Dulaney
Horace Dulin, Pres., Dulin & Martin Co.
H. R. Carroll, Pres., Carroll Electric Co.
Dr. Alan J. Chenery
Almus R. Speare
Dr. Camp Stanley
George L. Starkey, Pres., National Bank of Washington
Dr. Thomas L. Rust
Oscar Coolican, Pres., Packard Washington Motor Car Co.
John Thomas Taylor
William J. Flather, Jr.
Allen V. de Ford, Food Broker

S. T. Cameron
Dr. Thomas A. Groover
Melville Church
Karl W. Corby
C. C. Calhoun
Dr. Mark F. Finley
Lieut. Col. John H. Finney
Rev. George L. Farnham
Dr. George H. Grove
Dr. James Roger Costello
James A. Councilor
Walter D. Davidge
Joseph E. Davies
Thomas P. Bones
Dr. W. Sinclair Bowen
Henry P. Blair
Edwin H. Etz
Jesse C. Adkins
R. P. Andrews, Pres., R. P. Andrews Paper Co.
Charles H. Bates
Mrs. John C. Boyd
L. E. Breuninger
Charles J. Bell, Chairman of the Board, American Security & Trust Co.
Henry Brewood
Eugene C. Brokmeyer
M. C. Buckey, Pres., Buckey & Co., Inc.
Dr. J. W. Burke
David C. Butcher
Dr. James M. Fadeley

Alfred P. Thom
Charles H. Tompkins, Pres., Charles H. Tompkins Co.
Joseph P. Tumulty
Raphael Semmes
George N. Ray
Arthur Stanley Riggs, Director, Archeological Society of Washington
Kathryn Sellers, Judge Juvenile Court
John H. Small
George Otis Smith
Wm. O. Tufts
Paul E. Shorb
E. F. Colladay
Dr. Daniel B. Moffett
Frank W. Mondell
Bertram Chesterman, Pres., The Morris Plan Bank of Washington
Paul F. Myers
Wilton J. Lambert
Lynch Laquer
Robert E. Lynch
Arthur O'Brien
Ralph McKee, Metropolitan Hotel
William Montgomery, Pres., Acacia Mutual Life Asso.
Dr. William Gerry Morgan
H. P. Wilson
D. J. O'Brien, Pres., Mayflower Hotel
Mina C. Van Winkle
Leon Tobriner

Dr. Roy D. Adams
Harold N. Marsh
Guy Mason
Robert E. Mattingly, Judge Municipal Court
C. H. Merillat
Theodore Michael, Pres., North Capitol Savings Bank
Simon Michelet
Calvin T. Milans
Elmon A. Miller, Pres., Miller Engineering Corp.
Laurence Mills
William H. Davis
Dr. William F. Patten
Hubert E. Peck
John Poole, Pres., Federal-American National Bank
Stanton C. Peelle
Julius I. Peyser, Pres., Security Savings & Commercial Bank
August H. Plugge
Dr. J. T. Prendergast
Isaac Gans
Clarence A. O'Brien, Patent Attorney
Alexander Wolf
Mary O'Toole, Judge Municipal Court
Frank F. Nesbit
R. L. Neuhauser
Fred McKee
F. D. McKenney

Dr. Custis Lee Hall
Sydney B. Harrison, Pres., Little Art Shop, Inc
James D. Hobbs
Rush L. Holland
Martin W. Hysong, Pres., Martin W. Hysong Co.
W. Parker Jones
Ezra Gould, Pres., Washington Mechanics Savings Bank
Dr. Louis S. Greene
E. F. Droop & Sons Co.
Woodbury Blair
Francis A. Blundon
Simon Lyon
Charles D. Hamel
Wm. M. Hannay
David S. Hendrick, Pres., David S. Hendrick, Inc.
Robert N. Harper, Pres., District National Bank of Washington
Dr. J. Thomas Kelley, Jr.
George A. King
J. Leo Kolb
Krafft-Murphy Co., Inc.
C. Clinton James
C. B. Keferstein
Holcombe G. Johnson
Franklin D. Jones
Dr. Wm. T. Gill, Jr.
Rudolph Jose, Pres., The Washington-Cadillac Co.
John I. Haas

John B. Larner, Pres., Washington Loan & Trust Co.
William E. Leahy
Cuno H. Rudolph
Hugh Reilly
Arlon V. Cushman
Charles N. Riker
James Berry, Pres., Perpetual Building Asso.
Warner Stutler
Robert E. Quirk
Frank B. Banks, Mgr., Hotel Roosevelt
Byron S. Adams
George C. Shinn
H. H. Shelton
Raymond L. Schreiner, Pres., Bank of Brightwood
A. L. Thompson
W. Warren Taltavull
Frank Van Sant
Denis A. Upson
W. Kurtz Wimsatt
Roger J. Whiteford
William G. Wheeler
John R. Waller
J. Z. Walker
Milburn F. Zirkle, Mgr., Chas. S. Zurhorst
Thomas P. Littlepage
Paul E. Lesh
H. B. Leary, Jr., & Bros.

(Copyright, 1929, P. B. ZEVELY.)

PRICE LEVEL RISES TO RECORD HEIGHTS

Tight Money, However, Again Checks Bulls' Enthusiasm in Stock Market.

AMERICAN CAN LEADER

New York, May 3 (A.P.).—As a culmination of a succession of efforts this week to arouse the stock market from its April nap, the bull party today succeeded to pushing the general level of prices above the record reached just before the break in late March.

More than two dozen issues were elevated to record prices, which carried the Associated Press price index of 50 industrials up more than 3 points, to a new peak, at 224.2, nearly a point above the previous high record reached on March 16. The index of 20 utilities also mounted to a new high level, but the 20 rails lagged.

The bulls, however, had to deal with their customary obstacle—tight money. Call loans renewed at 10 per cent, but the increasing demands of the market, together with the week-end currency requirements, sent the rate up to 11 in the afternoon. This brought some profit taking, and prices sagged a little from their best levels of the day, but for the most part the liquidation was readily taken up. Another indication of firm credit was an increase of ⅛ of 1 per cent in 30 banking acceptance rates.

Increase in Brokers Loans.

The Upturn was given a sharp impetus by increase of but $40,000,000 in Federal reserve brokers' loans, as estimates had run as high as $100,000,000. Increases in Federal reserve holdings of gold and acceptances were also made bull capital, but bankers were of the opinion, however, that reserve officials would not permit additional gold to be used to expand credit, and it was pointed out that the reserve came into the acceptance market again only to tide over a few days dealers whose portfolios were overloaded.

The day's business and industrial news held favorable. Secretary Lamont's statement on general business conditions was particularly reassuring. The weekly business reviews reported little change in the generally favorable situation, although it was indicated that heavy rains in April had hurt retail trade. American Railway Express proposed a three-for-one split-up, and Spicer published an excellent earnings report.

American Can was a noteworthy strong point, touching a new peak at 149¼, up more than 6 points. Radio, in which it is rumored a new pool has been formed, rose 4 points to 114, a record for the present stock, only to lose most of its gain on realizing.

Accessories Move Upward.

Some of the auto accessory stocks continued their upward march, Electric Auto Lite mounting 6 points to a new top at 172. The company predicts earnings for the year of about $20 per share, more than twice the 1928 profit. Commonwealth Power jumped 8 points to a new top for the year on rumors that United Corporation is negotiating for a large block. Marmon crossed 100 to a new top on reports of large sales of its light models, and Ludlum Steel reached a record at 99 on merger rumors. International Harvester was sent up about 3 points to a new top. Interests recently active in Union Carbide are reported to have switched to this issue.

Hershey Chocolate common, strong of late on prospects of inauguration of dividends, jumped 6 points to another record level. Postum, North American Co., Bohn Aluminum, Republic Brass, Pure Oil, Wilcox Rich Tissues and Woolworth were among other issues reaching new tops.

Advance Rumely Reacts.

An unsettling development was no further deflation of the speculative bubble in the Advance Rumely issues, to the accompaniment of unconfirmed rumors that exchange officials were investigating recent activities in the stock. The common dropped 8 points and the preferred sold down nearly 20 points, closing 15 off net. Coppers were inclined to heaviness, with the exception of Greene Cananae, which made a substantial gain. American Bosch dropped 4 points, after reaching a new high. United Aircraft was again heavy.

Commodity markets followed diverse trends. Cotton closed about 50 cents a bale higher on reports of crop damage, while wheat lost about a cent a bushel on reports that Canadian railways would meet the freight cut agreed upon by American carriers. Corn sagged on better weather.

Foreign exchange were dull, with little change in quotations. Sterling cables were unchanged at $4.85 5-16, while German marks were a shade lower at 20.70½ cents.

Bond Offerings Increase.

New York, May 3 (A.P.).—New bond offerings this week totaled $64,552,000, a straight increase from the total of $57,373,000 of last week, but far under the $148,386,000 of the like week in 1928.

BALTIMORE SECURITIES.

Baltimore, May 3.—Closing prices:

Arundel Corporation	39½
Baltimore Trust	192½
Black & Decker	47
C. & P. Telephone pfd.	116½
Commercial Credit warrants	13½
Commercial Credit pfd. B	25½
Com. Credit 6½% pfd. w w cash	98⅛
Com. Credit of New Orleans pfd.	25
Cons. Gas Elec. Light & Power	100
Cons. El. Light & Power 5% pfd.	100⅛
De Lion Tire & Rubber	5
Eastern Rolling Mills	31⅛
Equitable Trust	139
Fidelity & Deposit	306
Fidelity & Guaranty Fire	68
Finance Service A com.	18
First National Bank	55
Houston Oil pfd.	84
Manufacturers Finance	27⅛
Manufacturers Finance 1st pfd.	20
Manufacturers Finance 2d pfd.	17⅛
Maryland Casualty	146
Md. Mtg. & Nat. Title Co., no par	37
Merchants & Miners Trans Co.	44⅛
Monongahela Power 7% pfd.	26
Mortgage Security	¾
Mount Vernon-Woodberry Mills pfd.	80
National Sash Weight pfd.	51⅛
New Amsterdam Casualty	70
Pennsylvania Water & Power	89
United Porto Rican Sugar	44
United States Fidelity & Guaranty	76⅞
Wash., Balto. & Annapolis Ry. pfd.	11¾
Western Maryland Dairy pfd.	90
Black & Decker 6½s	173
C. & P. Telephone Va. 5s	101
Consol. Gas. Elec. Light & Power 4½s	98
Standard Gas Equipment 6s	99⅛
United Railways & Electric 1st 4s	64⅛
United Railways & Elec. Income 4s	33⅜
Wash., Balto. & Annapolis Ry. 5s	75⅛

CHICAGO STOCKS.

	Bid.	Asked.
Armour & Co of Ill pf	[illegible]	81
B & K	[illegible]	77
Bendix	162	163
Borg & Beck Co	141½	142
[illegible] Ry com	2⅝	[illegible]
[illegible] Ry pf	[illegible]	[illegible]
Commonwealth Edison	246	248
Consumers com	11	11¼
Consumers pf	74	75
C & C Bank	[illegible]	[illegible]
Gossard	[illegible]	53½
Great Lakes Dredge	236	250
Honeywell	[illegible]	[illegible]
Honeywell pf	[illegible]	[illegible]
Illinois Brick	[illegible]	[illegible]
Libby, McNeill & Libby	13¼	13½
McCord Rad A	40	42
Middle West Utilities com	169½	170
Middle West Utilities pf	116½	117
Middle West Utilities pr lien	121	123½
Midland Steel	100	102
Montgomery Ward pf	132	[illegible]
National Leather	3½	3¾
[illegible] Winter Front	71	73
Pub Serv Corp $100 par	244	245
Pub Serv 6% pf	120	[illegible]
Quaker Oats com	306	317
Quaker Oats pf	119½	120
[illegible] & Co	130	130¼
[illegible] International	33	33½
[illegible] Thompson	[illegible]	[illegible]
[illegible]	[illegible]	[illegible]

NEW YORK STOCK EXCHANGE TRANSACTIONS OF YESTERDAY

FRIDAY, MAY 3.	Sale	High	Low	Last	Chg.	Bid
A						
Abitibi P & P pf (6)	4	82	81	82	+ 2	81
Abraham & Straus pf (7) AS	10	109¾	109¾	109¾	— ¼	109¾
Adams Exp rts	4	64½	64	64		63¼
Adams Millis (2)	11	29½	28¼	28½	— ½	28½
Advance Rumely	419	92½	84⅞	84⅞	— 8½	82¼
Advance Rumely pf	233	107⅜	84	89½	—15	89¼
Ahumada Lead	5	3	2⅞	2⅞		2⅞
Airway El (2½b)	4	39	38⅛	38⅛		38
Air Reduction new (3b)	87	131	125¾	127	— ⅞	126
Ajax Rubber	12	7¾	7⅝	7½	— ¼	7⅝
Alaska Juneau	42	7¼	6⅞	6⅞	— ⅛	6⅞
Allegheny Corp	284	35⅜	34⅝	34⅝	+ ⅝	34¾
Allegheny Corp pf (5½)	11	101¾	101¼	101½	+ ¼	101½
Alliance Realty (2½a) AS	180	100	100	100	+ 4	100
Al Chem & Dye (6)	25	291½	288	289½	+ 8½	288
Al Chem & Dye pf (7)	3	124⅛	123¼	123¼	— ¾	121
Allis Chal Mfg (7)	20	212	206¾	208	+ 3	207½
Amerada Corp (2)	49	34⅜	32⅞	34¼	+ 1⅜	34
Am Agri Chem	7	16⅛	16	16⅛	+ ⅛	16¼
Am Agri Chem pf	16	55½	55	55	— ⅜	55
Am Bank Note (2a)	15	124	120	121		121
Am Bank Note pf (3) AS	10	61	61	61	— ¼	60½
Am Bosch Magneto	217	71½	64¾	66	— 4½	65½
Am Brake Shoe (1.60a)	3	53½	53½	53½		54¼
Am Brown Boveri El	158	31	29⅞	30¼	+ 1⅜	30¼
Am Brown Boveri pf AS	120	89	88½	89	+ ½	88¼
Am Can (4b)	966	149¼	143¾	149¼	+ 6⅜	149
Am Can pf (7)	2	141	141	141		141
Am Car & Fdy (6)	15	100½	99½	99½	+ ⅜	99
Am Car Fdy pf (7)	2	117⅝	117⅛	117⅝	+ ⅝	117½
Am Chain pf (7)	3	76	76	76		75
Am Chicle (2)	44	59⅝	59	59	+ 1	58¾
Am Encaus Til (2)	2	40	40	40		40
Am Express (6)	1	339	339	339		331
Am & For Power	320	116	112⅛	115½	+ 5⅛	115⅛
Am & F Pow 2d 7% pf	8	92¾	92	92¾	+ 1	92¾
Am Hawaiian Steamship (1)	16	39	38	38		37¾
Am Ice (3b)	174	43⅝	42¼	43⅝	+ 1⅜	40½
Am International (2a)	357	72¾	69⅞	70½	— ¼	70¾
Am La France & Foam	6	7	7	7		6⅞
Am Loco (8)	24	119	117¼	118⅝	+ 1⅜	118¼
Am Mach & Fdy (4)	3	157	155	157		154
Am Metal (3)	4	60½	60	60		60
Am Natural Gas pf (7) AS	10	75	75	75	+ 3	72½
Am Pow & Light (1a)	39	109¾	107½	109½	+ 1⅜	109½
Am Pow & Light 6% pf (6)	9	100¼	100⅛	100⅛	— ⅛	100
Am Pow & Lt pf 'A' stpd (5)	2	81½	81	81	— ⅝	81
Am Radiator (5)	3	204	202	204	+ 4	205
Am Rad & St San	565	52⅝	51	51½	+ ½	51⅜
Am Rad St San rts	806	2¾	2½	2½		
Am Railway Exp (6)	37	188	181	181	— 1	181
Am Republics	27	56⅞	54	55½	+ ⅛	53⅞
Am Roll Mill (2a)	24	118¾	117½	117⅞	— ⅛	117½
Am Safety Razor (5b)	3	67	67	67	+ ½	67
Am Seating (3)	2	37¾	37½	37½	+ ½	37¼
Am Ship & Commerce	1	4¼	4¾	4¾	+ ⅛	4
Am Shipbuilding (8) AS	40	88	87	88	+ 1	88
Am Smelt & Ref (4)	68	111	109¼	109¼	— 1⅛	109¼
Am Smelt pf (7)	5	136	135	136	+ 1⅜	135
Am Steel Fdrs (3)	47	69⅝	68⅝	68⅝	+ ⅜	68½
Am Stores (2½b)	9	78	77⅝	78	— 1	78⅝
Am Sugar Ref	2	79⅞	79⅝	79½	+ ½	79
Am Sumatra Tob (3)	22	48¾	47¼	48¾	+ 1½	47¼
Am Sum Tob rts	192	⅜	¼	¼		¼
Am Tel & Cable (5)	1	26½	26½	26½	— ¼	25
Am Tel & Tel (9)	56	228¾	226½	228¼	+ 2	228
Am Tel & Tel rts	188	6⅜	6⅛	6¼		6⅛
Am Tob (8)	22	168	165	168	+ 5	167½
Am Tob pf (6)	1	119¾	119¾	119¾	— ¼	119¾
Am Tob "B" (8)	28	169	165	169	+ 4½	169
Am Type Fdrs (8)	4	153¾	153⅛	153¾	+ 1¼	151¼
Am Type Fdrs pf (7) AS	50	109	109	109	+ ½	109
Am Wat Wks new (1a)	24	87⅝	86½	87½	+ ½	87
Am Woolen	5	21	20¼	20¼	— ⅝	20⅜
Am Wool pf	30	50⅝	49¼	49¾	+ 1⅛	49⅜
Am Wtg Paper ctfs	1	11	11	11	+ ⅜	10⅝
Am Zinc Lead & Sm	8	35¾	34¾	34¾	— ⅛	34¾
Anaconda Cop (7)	343	145⅝	143¾	144	— ¼	143¾
Anaconda new	100	120½	119⅝	119⅝	— ⅜	119⅜
Anaconda new rts	85	26½	26¼	26¼	— ¼	26⅛
Anchor Cap (2.40)	3	56½	56½	56½		55½
Andes Copper Min (3)	232	58¾	56¼	56¾	— ½	56¾
Archer-Dan Mid (2)	2	39⅞	39	39⅞	+ 1⅛	38
Archer-Dan Mid pf (7) AS	50	114½	114¼	114½		114½
Armour of Ill "A"	41	12¾	12⅛	12⅜	— ¼	12½
Armour of Ill "B"	44	6⅞	6¾	6¾		6¾
Arnold Const Corp	4	25⅛	25	25⅛	+ ⅛	25
Art Metal Cons (1½)	1	28½	28½	28½		28⅝
Asso App Ind (4)	11	53⅞	53	53	— ¼	53
Asso Dry Goods (2½)	56	56⅞	55⅛	56	+ ⅜	55¾
Associated Oil (2) AS	16	45	45	45		45
Atchison T & S F (10) XD	14	199½	198⅞	199½	+ 1½	199
Atchison pf (5)	1	102⅞	102⅞	102⅞		102¾
Atl Coast Line (10b)	2	179	179	179	+ 1¾	177¼
Atl Gulf & W I	12	59⅝	59½	59½	— ⅛	59⅝
Atl Gulf & W I pf (4)	2	57	57	57	— ½	56
Atlantic Ref (1¼b)	65	67⅞	65⅝	67	+ 1⅞	66¾
Atlas Powder (4)	7	99	98	99	+ 2	96
Atlas Pow pf (6) AS	30	102	102	102		101
Atlas Tack	2	15⅛	15⅛	15⅛	— ⅛	14⅞
Aust Cred Anst (4.49)	1	58	58	58	+ ⅛	57
Autosales Corp	75	34⅛	31⅞	33¼	+ ⅝	33
Autosales pf (3)	1	39⅛	39¼	39¼	— 1⅜	39½
Auto Strop Raz A (3)	1	45⅛	45⅛	45⅛	— ⅛	45⅛
B						
Baldwin Loco (7)	4	251	248½	251	+ 2	249½
Baltimore & Ohio (6)	29	121¼	120¾	120¾	+ ¼	120¾
Baltimore & Ohio pf (4)	1	79¼	79¼	79¼		79¼
B & O rts	61	2⅝	2½	2½		2⅛
Barker pf (6½)	1	92	92	92		92
Barnet Leather	3	13½	13½	13½	— 3	14
Barnsdall A (.50h)	188	45	43½	44½	+ ¾	44½
Bayuk Cigar (2)	1	99	99	99	+ 2	94½
Beacon Oil	9	23⅜	23	23	+ ⅜	23
Beech-nut Pack (3)	11	85¾	85	85¼	+ ¼	85
Belding Heminway	13	15½	15	15⅛	+ ⅛	15
Belg Nat Ry ptc pf (6b)	3	82½	82½	82½		82⅜
Best & Co (3)	49	93⅞	91½	92⅛	+ 4½	92
Bethlehem Steel (4)	134	112½	111⅜	112		111⅞
Beth Steel 7% pf (7)	2	118	118	118		117½
Bloomingdale Bros	16	53⅞	54	54	+ 1⅛	53¾
Bohn Alum (4b)	65	136⅜	133¼	136½	+ 3⅝	134⅞
Bon Ami (4)	14	88⅝	84½	88⅝	+ 4	87
Borden Co (6)	7	190	188	190	+ 2¾	189
Borden new	25	95¼	94	95	+ ¼	95
Borg Warn (4a)	180	143⅝	138	140		140
Botany Mills A	1	10⅛	10⅛	10⅛		
Briggs Mfg	237	47½	45¾	45¾	— 2¼	45¾
Brockway Motor (3)	46	53	51⅝	51¾	— ¼	51½
Bklyn-Manh Trans (4)	6	65½	64½	64½	+ ¾	64¼
Bklyn-Manh Trans pf (6)	3	86	84½	86	— 1½	84½
Bklyn Un Gas (5)	29	186¾	183¾	185¾	+ 2	185½
Brown Shoe (2½)	4	42½	42¼	42¼	— ¼	
Brunswick Balke (3)	113	49	46	47⅜	+ 2½	47½
Brunswick Term & Ry	1	29	29	29		29
Bucyrus-Erie (1)	10	33½	33⅛	33¼		33¼
Bucyrus-Erie cvt pf (2½)	4	43	42⅝	42⅝	— ⅛	42¾
Burns Bros A (8)	1	107¼	107¼	107¼	— 1¼	107
Burns Bros B	1	30	30	30		29⅞
Burns Bros pf (7) AS	20	99⅜	99⅜	99⅜	— ⅜	96½
Burroughs Add Mch (5b)	2	286½	285	286½	+ 1⅜	285
Bush Term (2a)	1	64½	64½	64½	— 2½	64½
Bush Term 7% deb (7) AS	60	108	106	106	— 2	105
Butte Copper & Zinc	11	7¾	7⅜	7⅜		7¼
Butte & Sup Mining (2)	1	8⅛	8⅛	8⅛	— ⅛	8⅛
Butterick Co	9	30⅜	30½	30⅜	+ ⅛	30½
Byers Co	18	165	163	159½	— 3½	159
By-Prod Coke (2½b)	14	122½	121	122⅝	+ 1⅝	122
C						
Calif Pack (4)	124	80½	77⅝	77⅝	+ ⅝	77½
Callahan Zinc Lead	10	2⅝	2½	2½	+ ¼	2⅝
Calumet & Arizona (6)	48	135¾	132¾	133	— 2¾	133
Calumet & Hecla (4)	24	46½	45⅛	46⅛	+ ⅝	45¾
Canada Dry G Ale (4a)	38	85¾	84	85		84¾
Canadian Pacific (10)	22	238¾	236½	237½	+ ¾	237
Canadian Pac rts	172	6½	6¼	6½	+ ⅛	6⅜
Cannon Mills (2.80)	5	42⅞	42	42	— ⅛	42
Case Thresh Mach (6)	5	440	435	440	+ 8	430
Cavanagh Dobbs	7	30½	30	30	— ¼	30
Celotex Co (3)	34	72¾	70⅝	70⅝	— ⅝	70¾
Central Aguirre (2)	4	37	37	37	— ¾	36¾
Central Alloy St (2)	262	49⅞	47⅝	48½	+ 1	48
Cent Alloy St pf (7) AS	10	111	111	111	+ 1	110
Cerro de Pasco (5)	16	104	103	103	— 1	103
Certainteed	64	26¾	25⅞	26⅛	+ 1⅛	26
Certo (3a)	16	68⅜	67	68	+ 1½	67
Chesapeake & Ohio (10)	11	223¼	222	222	— 1	221½
Chesapeake & Ohio	5	23	23	23		23
Chesapeake Corp (3)	12	87½	86⅝	87		87
Chicago & Alton	3	14¼	13⅝	14	+ ¼	14
Chicago & Alton pf	3	18¾	18½	18¾	+ ⅜	18½
Chicago, Gt Western	14	17⅜	16¾	17⅜	+ ⅜	17¼
Chi, Gt Western pf	13	49¾	48⅝	49¾	+ ¾	49
Chi, Mil, St P & Pac	13	32⅜	31⅝	32	— ¾	32
Chi, Mil, St P & Pac pf	15	52½	52	52	— ½	52
Chi & Nor West (4)	3	84¼	84	84¼	+ ⅝	83½
Chicago Pneu Tool	1	32½	32½	32½	+ ⅛	31½
Chi Pneu T pf new (3½)	1	52½	52½	52½	+ ½	51
Chicago, Rk Is & Pac (7)	3	123⅜	123¼	123¼	+ ⅛	123½
Chi, R I & Pac 6% pf (6)	1	101½	101½	101½	+ ½	100¾
Chi, R I & Pac 7% pf (7)	1	106⅝	106⅝	106⅝	— ¼	106½
Chickasha Cot Oil (3)	4	43½	43	43	+ ½	42¾
Childs Co (2.40)	23	58	56	57¾	+ 1¼	57
Chrysler Corp (3)	177	94⅝	93	93	— ⅜	93⅛
City Ice & Fuel (3)	3	57½	57	57	+ 2	56
City Stores new	3	22	21⅞	22	+ ⅛	21⅞
City Stores A (3½) AS	20	49½	49½	49½	— ⅛	49¼
Cluett Peabody (5)	8	62½	61	62	+ 1½	62¼
Coca Cola (4)	4	130½	130	130½	+ ½	130
Coca Cola A	4	48½	48	48½	+ ½	48⅜
Collins & Aikman	13	63	62	62	— ¾	61½
Colorado Fuel & Iron	12	68¼	66¾	67½		67⅛
Col & So 1st pf (4) AS	130	78⅜	78⅜	78⅜	— ⅛	78
Colum Gas & El new	228	67	65	65½	— ¾	65½
Columbia Graphaphone (4¼b)	1033	79⅛	76	77⅝	— ⅝	77½
Columbia Carbon (4¼b)	56	159¾	155	158	+ 2¾	158
Commercial Credit (2)	194	52⅝	52⅛	52⅛	+ 1⅛	52½
Com Credit 6½% pf (6½) AS	30	98¾	98	98¾	+ 1½	97
Com Invest (4a)	6	161	159½	159½	— ¼	159
Commercial Solv (8a)	8	361	357½	358	+ 1	358
Com'with Pow (4b)	145	152	145¼	151¾	+ 8⅛	151½
Conde Nast (2)	2	68	68	68		68
Congoleum Nairn	32	25⅞	25⅛	25⅛	— ¾	25⅛
Congress Cigar 5	2	79	78⅝	78⅝	— ⅜	78
Conley Tin Foil stpd	2	1	⅞	1	+ ⅛	¾
Consol Cigar (7)	29	88¼	85⅝	88¼	+ 2⅝	88
Consol Cigar pf (7) AS	30	98	97	97	— 1¼	
Consol Cigar 6½% pf (6½) AS	20	94	93	94	+ 1	93
Cons Film Ind pf (2)	10	28¾	28¼	28⅜	— ⅜	28⅜
Consol Gas (3)	1544	115⅝	111⅜	115¼	+ 4⅜	115
Consol Gas $5 pf (5)	5	99¼	99⅛	99¼	+ ¼	99
Consol R R Cuba pf (6)	10	64	63½	63½	+ ½	63½
Consol Textile	11	3½	3⅜	3½		3⅜
Container Corp A (1.20)	10	16¼	16	16¼	— ¼	16¼
Container Corp B (.60)	11	8	7⅜	7⅞	— ⅛	8
Cont Baking A	79	79½	76⅛	76⅛	— 1⅛	76⅛
Cont Baking B	478	14	12⅜	12⅞	— ⅜	12⅞
Cont Baking pf (8)	12	97	96⅝	96⅞	+ ¾	96⅜
Continental Can (2½) XR	123	76½	74½	76	+ 1⅞	75⅞
Cont Can rts	154	1⅝	1⅜	1½		1⅜
Continental Ins (2)	1	84⅛	84⅛	84⅛	+ ⅛	84
Continental Motors (.80)	53	23	22½	22½		22⅝
Corn Products (3b)	96	97⅛	96	96¾	— ¼	96¼
Corn Products pf (7) AS	30	141¾	141¾	141¾		141¾
Coty (2a)	71	64⅞	62⅝	64	+ ⅜	63¾
Crex Carpet	1	35	35	35	— ½	35
Crosley Radio (1)	21	110	108	108	— ¾	107
Crown Zellerbach (1)	4	21¾	21½	21½	+ 1	21
Crucible Steel (5)	3	90½	90¾	90½	+ ½	90
Cuba Cane Sugar	16	3½	3½	3½	— ⅜	3⅜
Cuba Cane Sugar pf	6	4⅞	4¼	4¼	— ⅛	4
Cuba Co	5	21⅜	20⅞	21	+ 1	20
Cuban Am Sugar	10	11⅝	11¼	11⅛	— ⅛	11
Cuban Am Sugar pf AS	110	64	63⅛	64		64
Cuban Dom Sugar	1	5¼	5¼	5¼	— ¼	5¼
Cudahy Pack (4)	2	53¾	53⅜	53⅜	— ¼	53¾
Curtis Pub (6)	4	124½	122½	122½	+ ½	122½
Curtis Pub pf (7)	1	116	116	116	— 1	113½
Curtiss Aero (1)	38	168⅜	165	165⅜	+ 2⅛	167
Cushman's Sons (4a) AS	30	221	221	221		221
Cushman's 7% pf (7) AS	10	111	111	111		
Cushman 8% pf AS	60	111	110⅜	111	+ ⅜	110¾
Cutler Hammer (3½)	4	63	63	63	+ 1½	63
Cuyamel Fruit	4	80	79	79		79
D						
Davison Chemical	18	58¾	57⅞	58¼	+ ⅝	58
Debenhams Sec (2.91)	7	39	38⅝	39	+ 1	38⅜
Deere & Co pf (7) AS	120	124	123	123	— 1	124
Delaware & Hud (9)	12	197¾	196	196	— 1	192
Del Lack & West (7b)	1	123	123	123	— ½	122½
Den Rio Gr & W pf	2	67¾	67	67	— 1	65¾
Detroit Edison (8)	2	253	253	253	— 1	250
Devoe & Ray A (2.70b)	1	53	53	53		53
Devoe & Ray pf (7) AS	40	115	115	115		115
Diamond Match (8) AS	420	145	144	145	+ 1	144
Dome Mines (1)	3	10⅛	10	10	— ⅛	10
Drug Inc (4)	8	116⅛	116	116¼	— ¾	116
Dunhill Inter (4a)	32	71	69¾	69¾		69½
Du Pont de Nem (8¾b)	86	179⅜	175	175½	— 3¼	175¾
Du Pont de Nem deb (6)	1	117⅛	117⅛	117⅛	— ¼	117½
Durham Hosiery	6	7⅛	7	7⅛		7⅛
E						
Eastman Kodak (8b)	3	179½	179	179½	+ ¼	178
Eaton Axle & Spr (3)	11	66⅞	65⅛	65⅛	— ⅞	65⅛
Eitingon Schild (3½)	8	33	32¾	33	+ 1	33
Elec Auto Lite [illegible]	[illegible]	[illegible]	[illegible]	[illegible]	[illegible]	[illegible]

Issue.	Sale	High	Low	Last	Chg.	Bid
El Pow & Lt (1)	161	71⅞	70½	70½	+ ⅛	70½
El Pow & Lt pf (7)	3	108⅛	107¾	107¾	— ¾	107½
Elec Stor Batt (5)	25	85⅞	84½	84⅞	+ ⅛	83¾
Emerson Branting A	5	15⅝	15	15	+ ½	14½
Engineers Pub Serv (1a)	12	51½	51⅛	51⅛	— ¼	51
Engineers P S pf ww (5½)	1	96	96	96		95½
Equit Off Bldg (2)	29	40⅜	40	40	— ¼	40
Erie R R	91	73½	72⅜	72⅜	— ⅜	72⅜
Erie 1st pf	5	60¼	59⅜	60¼		60⅛
Eureka Vac Clean (4)	1	49⅜	49⅜	49⅜	— ⅜	49½
Evans Auto Load (2½a)	1	62⅛	62⅛	62⅛	— ⅞	62
F						
Fairbanks Morse (3)	1	44	44	44	+ ¼	44
Fashion Park As	6	70¼	69½	69½	— ¾	69¼
Feder Lt & Tr (1½)	1	84	84	84	— 1¼	84
Fed Min & Sm pf (7)	1	99¾	99¾	99¾	+ ¼	99
Federal Motor (.80)	2	17	17	17		17
Filene's Sons pf (6½) AS	40	103	103	103		103
First Nat P 1st pf (8) AS	10	115¼	115¼	115¼	+ ¼	115
First Nat Stores (1½)	11	69	67½	68⅞	+ 1⅜	68
Fisk Rubber	44	11¾	11½	11½		11½
Fisk Rub 50 pc pf	1	11⅛	11⅛	11⅛	— ¼	11¼
Fleischmann (3½b)	387	73½	70⅝	71¾	+ ⅜	71¼
Florsheim Shoe A	1	50⅜	50⅜	50⅜	— ⅛	50
Florsheim Shoe pf (6)	1	101	101	101		100
Follansbee Bros (2¼b)	24	71⅝	69	69½	— 1⅛	69¼
Foundation	24	68⅜	65	65	— 2½	65
Fox Film A (4)	192	93½	92	93	+ 1⅛	92⅝
Freeport Texas (4)	13	44¾	44½	44¾	+ ⅝	44½
Fuller Co pr pf (6)	2	105	105	105		105
G						
Gabriel Snub A	49	27¼	24¾	25	— 1⅜	24½
Gardner Motor	14	14⅛	13⅛	13¾	— ⅜	13½
Gen Am Tank (4a)	69	94¾	91	91	— 1	91
General Asphalt	112	81¼	79¾	80⅜	+ 1⅛	80
Gen Asphalt pf (5)	8	123	122½	123	+ 1½	120
General Cable	21	55	54¼	54¼	+ ¼	53½
Gen Cable A (4)	12	109¾	108⅝	109	+ 1¼	109
General Cigar (4)	8	72¼	71⅝	71½	+ ⅞	70¼
General Elec (5b)	313	258½	253½	258½	+ 4½	258
Gen Elec spl (.60)	13	11¼	11¼	11¼	— ⅛	11⅛
Gen Gas & El A (2b)	8	83	83	83		81
Gen Gas & El B (2b)	3	105	105	105		105
Gen Gas & El $8 pf A (8) AS	40	128	128	128		128
Gen Gas & El $7 pf A (7) AS	100	109⅝	109⅝	109⅝	+ ⅛	109½
Gen Gas & El pf B (7) AS	10	108	108	108	— 2	108
Gen G & El "A" rts	13	3⅛	2⅞	3		2¾
General Mills (3)	14	77	76⅛	76¼	— ⅜	76½
General Mot (3)	64	85¼	84⅛	84¼		84¼
Gen Mot 7% pf (7)	4	124⅞	124¾	124¾		129¾
Gen Outdoor Adv ctf (2)	67	39½	36⅞	39½	+ 3¼	38
Gen Railway Signal (5)	224	113	108¾	111	+ 2½	111
Gen Refractories (3)	84	84½	82⅛	83	+ ⅞	83¼
Gillette Saf Raz (5)	228	120	118⅝	118⅝	+ 2⅝	118¼
Gimbel Bros	3	40	39¼	39¾	+ ½	39½
Glidden Co (1⅜b)	23	48¾	48⅛	48⅝	+ ¼	48⅜
Gobel, Adolph, Inc	90	51¼	49⅝	50¾	+ ½	50⅝
Gold Dust (2½)	464	68¼	66	66⅝	+ 1⅛	67
Goodrich (B F) Co (4)	24	84	82	82½	+ ½	82½
Goodrich (B F) pf (7)	2	113⅛	113⅛	113⅛		113
Goodyear Tire & Rub	150	128⅜	126¼	126⅜	— 1⅜	126¼
Goodyear Tire 1 pf (7)	10	103¾	103⅛	103¾	— ⅜	103
Gotham Silk Hos (2½)	7	52⅛	51¼	52⅛	+ ⅝	51¾
Gould Coupler A	41	13¼	12½	12½	— ⅜	12⅜
Graham Paige Mot	44	38⅜	36¾	36¾	+ ½	36¾
Graham Paige rts	46	1⅜	1½	1⅜	+ ⅛	1⅜
Granby Con Mining (7)	22	84⅞	83⅜	83⅜	— 1⅛	83½
Grand Stores (1)	1	91	91	91	— 1	88
Grand Stores pf	1	111	111	111	+ ⅞	110½
Grand Union	16	29½	28⅞	28⅞	— ⅞	28
Grand Union pf (3)	9	50½	50	50	+ ⅜	50
Grant (W T) Co (1)	2	124¼	124	124¼	+ 2	124
Great North Ry pf (5)	6	103	103	103	+ ⅛	103
Great North Ry pf ctf (5)	7	103	102	102		102
Gt Nor Ir Ore ctf (1¼h)	9	30⅛	29⅝	29⅝	— ⅜	29½
Great West Sugar (2.80)	20	38	37½	38	+ ¼	37¾
Great West Sug pf (7) AS	20	117	116⅞	117	+ 2	116
Green Can Copper (8)	101	168⅛	165¼	167	+ 2⅞	166
Guantanamo Sugar	1	3⅞	3⅞	3⅞		3½
Gulf Mo & N pf (6)	1	96	96	96		96
Gulf States Steel (4)	1	65⅛	65⅛	65⅛	— ⅛	65
H						
Hahn Dept Stores	250	40⅜	38⅞	39⅛	— ⅞	39⅛
Hahn Dept Sts pf (6½)	30	100⅞	99¾	99¾	— 1	99¾
Hartman Corp A (2)	1	25	25	25	— ¼	25
Hartman B (1.20)	15	27	25½	27	+ 1¾	26½
Havana Elec Ry pf (6) AS	100	71½	71½	71½	— 1½	71¾
Hawaiian Pine (2)	2	63	62½	63	+ ⅜	62½
Hayes Body (8j)	68	63⅜	61¾	63		62¾
Hershey Choc	93	94½	86¾	92	+ 5½	92
Hershey cvt pf (4)	51	99¾	94½	98¾	+ 3¾	98
Hershey pri pf (6)	3	105	104½	104½		104½
Hocking Val Ry (10) AS	60	434	418	430	+18	426
Hoe (R) & Co A	1	18	18	18	+ ½	17
Holland Furnace (2¾b)	1	43½	43½	43½	+ ½	43⅛
Household Prod (4b)	1	73⅛	73⅛	73⅛	+ ⅛	70
Houston Oil	88	100	95	99	+ 4¼	98
Howe Sound Co (4)	23	73¼	71	71½	— 1¼	71½
Hudson Mot Car (5)	68	88½	87⅛	88½	+ 1¼	88⅜
Hupp Motor Car (2a)	33	56¼	55⅛	55½	+ ½	55½
I						
Illinois Cent (7)	8	137½	137	137		136½
Independent Oil & Gas (2)	51	37¾	36⅝	37⅛		37
Indian Refining	65	49⅞	48	48⅞	+ ⅞	48⅝
Indian Ref ctfs	54	46⅞	45	45⅛	— ⅛	45¼
Ingersoll Rand (6b)	1	147⅛	147⅛	147⅛	+ 1½	135
Inland Steel (3½)	1	92	92	92	+ ⅛	92
Inspiration Copper (4)	52	50⅞	48¾	48¾	— 1¾	48¾
Interboro Rapid Trans	6	31⅞	31¼	31½	— ⅜	31½
Internat Agricul	1	13½	13½	13½	— ⅛	13½
Int Bus Mach (5)	5	181	180	180	— ½	179½
Int Cement (4)	6	91	91	91	+ 1	90¾
Int Combust Eng (2)	92	75¼	73½	74	— ¾	73⅞
Int Combust Eng pf (7)	1	109½	109½	109½	— 1½	110
Intern Comb rts	18	⅜	⅜	⅜		⅜
Int Harvest Co (2½)	138	119¾	116⅝	116⅝	+ ¼	116½
Int Harvester pf (7) XD	2	141¼	141¼	141¼	+ 1⅞	141
Int Match ptc pf (3.20)	11	82½	81	81⅞	+ ¾	81
Int Merc Marine	1	5¾	5¾	5¾		5¾
Int Merc Marine pf	53	48	45¾	45¾	— 1¾	46
Int Nick Can (.80)	1210	54⅜	53⅛	53½	+ ⅜	53¼
Int Pap (2.40)	1	69	69	69	+ ¼	65
Int Paper A (2.40)	4	30⅛	29⅞	29⅞	— ¼	29½
Int Paper B	6	17¾	17¾	17¾		17½
Int Paper C	10	13⅜	13⅜	13⅜		13½
Int Paper pf new (7)	2	86¾	86¾	86¾	— ¼	86
Int Print Ink (2½)	4	52	52	52		51½
Int Ry of Cent Am pf (5) AS	20	74½	73	73	+ ⅛	73
Int Silver (8b)	1	142½	142½	142½		140
Int Tel & Tel (6)	20	263⅝	263	263½	+ 2¼	262
Interstate Dept Stores (2)	3	75¼	74¼	75	+ 1	74¼
Intertype Corp (1½b)	44	38½	36	37	+ 2	37
J						
Jewel Tea (5b)	3	151¾	151½	151¾	— 1	151
Johns-Manville (3)	131	194	190	191	+ 1	191
Johns-Manville pf (7) AS	20	121	121	121		120½
Jones & Laug Stl pf (7) AS	70	122	121¾	121¾	— ¼	121¾
Jordan Motor Car	50	11½	10⅞	11⅛	+ 1⅜	11
K						
Kan City Sou Ry (5)	2	85½	85	85		84½
Kan City Sou pf (4)	1	64½	64½	64½	— ½	64⅜
Kaufmann Dept St (1½)	2	27	27	27		27
Kayser (J) & Co (5)	34	89½	87⅛	88⅜	+ 1⅞	88⅞
Keith-Albee-Orph pf (7)	2	113¼	108⅞	108½	— 5½	100
Kelly-Springfield Tire	51	17½	16⅞	17	— ¼	17
Kelsey-Hayes Wheel (2)	199	60⅞	57½	59⅜	+ 2⅛	59½
Kelvinator Corp	174	17½	16⅞	17½	+ ¼	17⅜
Kennecott Copper (4)	1019	96⅛	95	95⅛	— ¼	95
Kinney rts	3	1⅞	1⅞	1⅞		1⅞
Kolster Radio	46	43½	41⅞	42		42
Kraft Phen Cheese (1½)	112	44½	43	42¾	+ 1	43⅝
Kresge (S S) Co (1.60)	29	51	49½	50⅝	— 1⅛	49¾
Kreuger & Toll (1.34)	56	37	36⅞	36⅞	— ¼	36¾
Kroger Grocery (1)	25	93½	92⅛	92⅛	— 1⅞	92
L						
Lago Oil & Trans	12	30½	29	29½	+ ½	29¼
Lambert Co (8)	38	146	143⅞	143⅞	— 1	143¾
Lee Rubber & Tire	16	18⅜	17½	18⅜	+ ⅜	18
Lehigh Port Cem (2½)	1	57	57	57	— ½	57
Lehigh Port Cem pf (7) AS	10	110	110	110	— ⅛	110
Lehigh Val (3½)	1	89	89	89		89
Lehigh Val Coal	6	25¼	24¼	24¼	— 1⅜	24¼
Lehn & Fink Prod (3)	4	56	56	56	+ ½	56
Ligg & Myers Tob (5b)	11	89¾	88¼	89¾	+ 1⅜	89½
Ligg & Myers Tob B (5b)	28	90⅜	88	90⅜	+ 2⅞	90
Ligg & Myers pf (7)	1	135½	135½	135½		135
Lima Locomotive	7	51⅞	50½	51		50½
Link Belt (2.40)	2	53	53	53		53
Liquid Carb (4¼b)	20	87⅞	85¾	85⅜	— 1⅜	85¾
Loew's (2)	16	61⅞	60½	60½		
Loft Inc	190	11¼	10¾	11	+ ⅛	10⅞
Loose Wiles Bis (2.60)	76	68⅞	67½	67½	+ ¾	67¼
Lorillard (Pierre) Co	7	21½	20⅞	21⅛	+ ⅜	21¼
Louisiana Oil Ref	23	14½	13⅞	14⅜	+ ⅞	14⅞
Louisv & Nash (7)	11	142	140	140	— ½	140
Louis Gas & Elec A (1¾)	10	40⅜	39⅝	39¾	— ¼	39¼
Ludlum Steel (2)	241	99	96	97⅞	+ 2⅞	97¾
MacAndrews & Forb (2.85b)	6	39	38	38½	+ ¼	37½
Mack Trucks (6)	35	106½	104½	105	— 1	104½
Macy (R H) Co (2a)	23	171¾	168	168		168
Magma Cop (5)	3	73⅛	73	73		73
Mallinson & Co	89	31½	30½	31		30¾
Mandel Bros (2½)	2	30	29½	29½		29¼
Manhattan Elec Sup	3	29½	29¼	29¼	+ ¼	29¼
Manhattan Ry gtd (7) AS	10	62	62	62	+ 1⅜	60¼
Manhattan mod gtd (5)	11	35¾	35	35	— ¼	34½
Manhattan Shirt (2)	1	29	29	29	— ¼	29
Maracaibo Oil Exp	8	17¼	17	17	+ ½	17
Marland Oil	157	41¼	39¾	40¼	+ ½	40¼
Marlin Rockwell (2½b)	17	75⅛	74½	74½	+ ½	74½
Marmon Motor (4)	122	101⅞	97⅞	99	+ 2	99
Mathieson Alkali (6)	31	55¼	54⅜	54⅞	+ ⅝	54¾
May Dept Stores (4)	14	87	85¼	85¼	— ¾	85
Maytag (2b)	3	22¼	21⅝	21⅝	— ⅜	21⅝
Maytag pf war (3)	1	41½	41½	41½	— ½	41½
McCall Corp (4)	6	86½	75½	84½		83
McCrory St B (2)	1	103½	103½	103½	— ½	102½
McGraw Hill Pub (2)	11	46	45	46	— 3¾	46
McKeesport Tin (4)	78	75⅞	73¼	74⅝	+ 1½	74¼
McKesson & Rob (1.60)	145	55¼	54	55	+ 2	54¾
McKesson & Rob pf (3½)	34	61¾	60	60⅞	+ ⅞	60¾
Melville Shoe (1.10)	7	66⅞	65	66½	+ 2½	64¾
Mengel Co	47	28⅞	28	28		
Mexican Seab Oil	196	57½	54½	56½	+ 1½	56¼
Miami Copper (2)	24	45⅛	44¼	45	+ ¼	44½
Mich Steel	8	103	99	103	+ 2	104
Mid-Contin Pet (2)	40	35½	34¾	35⅜	+ ⅝	35¼
Middle States Oil	8	4¼	4	4⅛	+ ⅛	4
Middle States Oil ctf	7	3	2⅞	2⅞	— ⅛	2⅞
Miller Rubber	1	23⅛	23⅛	23⅛		23
Minn St P & S S M I I (4) AS	60	59	58	58	— 2	59
Missouri Kan & Tex	34	50	49¾	49¾	+ ½	49¾
Missouri K & Tex pf (7)	21	107	106½	106½	— ½	106½
Missouri Pacific	19	85	83½	83½	— ½	83½
Missouri Pacific pf (5)	3	134⅝	134	134⅝		134
Mohawk Cot Mills (2½)	14	72⅞	72	72	+ 1	70¾
Montgomery Ward (2½) XD	514	132⅞	129⅛	131⅜	+ 2⅝	130½
Moon Motor Car	2	5¾	5⅝	5¾	+ ¼	5⅝
Mother Lode Coalition (.40)	5	4	3⅞	3⅞	— ⅛	3⅞
Motion Pict Capital	44	44	42½	43⅜	+ 1⅛	43½
Moto Meter	15	20½	19½	19½	— ¾	19
Motor Prod (2)	6	137½	135	137½	+ 2⅜	136
Motor Wheel (2)	26	47½	46½	46¾	+ ¾	46½
Mullins Mfg	15	66½	63¼	64	— 1⅜	64
Mullins Mfg pf (7) AS	180	99	93¾	97	+ 5	94
Munsingwear (3)	17	59¼	58¾	59⅛	+ ⅝	58¾
Murray Corp Am	472	95	92¾	93⅜	+ ⅞	93¼
N						
Nash Motors (6)	60	99	98⅛	98⅜	+ ⅜	92¼
Nash Chat & St. Louis (7) AS	90	191	191	191	— 1	191
National Acme stp (1)	47	38¼	37	37⅜	— ⅛	37⅜
Nat Bellas Hess (1a)	19	60⅜	58	59	+ 1	59
Ntaional Biscuit (7b)	27	188⅞	186	186⅞	+ 1⅞	186
National Bisc pf (7)	1	143	143	143		143
Nat Cash Reg A (4b)	213	130	126⅜	126⅜	— 1¼	126½
Nat Dairy Prod (3)	66	136⅞	134¼	135	— ½	134½
Nat Dairy Prod new	85	69⅜	68¼	68½	— ¼	68¼
Nat Dept Stores	11	33	32⅞	32⅞	— ¼	32¾
Nat Distill Prod	27	51½	50⅛	50⅛	— ¾	50⅛
Nat Distill Prod pf	4	85	84¾	84¾	— ¼	84
National Lead (5)	7	150¾	149	150	— 2½	150
Nat Lead pf A (7) AS	10	140	140	140		140
Nat Power & Lt (1)	183	55⅞	54	54¾		54½
Nat Rad pf	1	31	31	31		27¼
National Supply (5a) XD	3	125	125	125		122
Nat Supply pf (7)	20	115½	115½	115½		115½
National Surety (5)	9	133	129	131	+ 5	130
National Tea (1½)	31	83	81	82		81¾
Nevada Con Copper (3)	302	53½	52¼	52⅝	+ ⅜	52⅝
New Orl, Tex & Mex (7) AS	20	135	135	135	+ 2⅞	135
Newport (3)	86	52	46	48¼	+ 2½	48
Newton Steel (3)	9	109⅛	108	108	+ 3⅛	106
New York Air Brake (3)	8	46	45	46	+ ⅞	45¼
New York Central (8)	33	186¼	185	185¼	— ¼	184½
N Y, Chi & St Louis (6)	3	136¼	136	136		136
N Y, Chi & St Louis pf (6)	1	107¾	107¾	107¾		107⅜
New York & Harlem (5) AS	10	300	300	300		292
N Y, New Hav & Htfd (4)	90	101¾	99½	99⅞	— 1	99¾
N Y, N Hav & Htfd pf (7)	2	118⅛	118⅛	118⅛	— ½	118
N Y, Ont & West	2	27⅜	27⅜	27⅜	— ½	27⅜
N Y Steam $7 pf (7) AS	30	113½	111¼	113½	+ 2¼	111¼
N Y Steam pf (6) AS	60	99¼	99	99	— ¼	99
Norfolk & West (10b)	1	196	196	196	— ½	196
North American Co (f)	143	110⅞	107⅛	110⅞	+ 3⅜	110¾
North American pf (3)	2	52⅛	52	52	— ⅛	51½
North Amer Edison pf (6)	6	101⅛	101⅛	101⅛	+ ¾	101¼
North Ger Lloyd	7	52⅜	51	52⅜	+ ⅜	51½
Northern Pacific (5)	3	101⅛	101	101	[illegible]	101

Issue.	Sale	High	Low	Last	Chg.	Bid
Norwalk Tire & Rub	5	4	3¾	3¾	— ¼	3⅞
O						
Oil Well Supply pf (7) AS	70	99	99	99	— ¾	99¼
Oliver Farm	86	56¼	54⅛	55½	— 2	54½
Oliver pf (3)	13	65⅞	64	65¾	— ¾	65¼
Oliver pri pf (6)	15	99⅜	98⅞	99⅜	— ⅛	99
Omnibus Corp	1	8¾	8¾	8¾	+ ¼	8½
Oppenheim Collins (4)	4	79¼	79	79	+ ½	78¾
Orpheum Circuit pf (8) AS	40	85	83	83	+ 2	81
Otis Elevator (6a)	6	325	318	320	+ 9	319
Otis Steel	30	43⅞	43	43	— ½	43
Otis Steel pri pf (7)	1	102½	102½	102½	— ¼	101
P						
Pacific Coast	1	38½	38½	38½	+ 1½	35
Pacific Gas & Elec (2)	12	57	56	56¼		56⅛
Pacific Light (3)	7	80½	79¾	80½	+ ⅜	79½
Pacific Oil stubs	16	1¼	1⅛	1⅛		1⅛
Pacific Tel & Tel (7) AS	30	187½	185	187½	+ 2½	187½
Packard Motor (3½b)	100	136⅝	134	134¾	+ ¾	134⅛
Pan-Am Petroleum	50	61⅝	60	61	+ 1	61
Pan-Am Petroleum B	966	64⅜	61½	63⅝	+ 2⅞	63¾
Panhandle Prod & Refg	4	13¾	13⅛	13½	— ½	12¼
Param Fam Lasky (3)	105	68½	67⅛	67½	+ ⅜	67⅝
Park & Tilford (3a)	3	65½	65	65	— ½	65
Park Utah Mines (.80)	6	10	9⅞	9⅞	— ⅛	9¾
Pathe Exchange	195	13⅛	12¼	12¼	— ¼	12¼
Pathe Exchange A	35	25⅞	24½	25⅜	— ¾	24½
Patino Min & Ent (3.89)	19	39	38⅜	38⅜	— ⅜	38⅛
Peerless Motor	2	16⅞	16⅝	16⅝	— ⅜	16½
Penick & Ford	113	57¼	53	56¾	+ 3¾	56⅝
Penn Dixie Cement	48	23½	22⅞	23	+ ½	22⅞
Penn Dixie pf A (7)	1	83	83	83		83
Penn R R (3½)	54	81	80⅝	81	+ ⅜	80½
Peoples Gas Chicago (8)	1	268¾	268¾	268¾	— ¾	265
Pere Marquette (8b)	2	159½	159½	159½	— 1⅛	156
Pere Marq pr pf (5) AS	10	98	98	98	— 1	98
Pet Milk (1½)	1	35⅞	35⅞	35⅞	— ⅛	35
Phila Rdg Coal & Iron	53	21⅞	20½	21	+ ¾	21
Philip Morris (1)	11	15⅛	14⅞	14¾	— ¼	14¾
Phillips Jones (3)	28	63⅛	62½	63		62½
Phillips Jones pf (7) AS	10	95⅞	95¾	95¾	— ¼	90
Phillips Petrol (2b)	58	52⅞	51⅛	51⅞	— ⅛	42⅜
Pierce-Arrow A	60	35⅜	34¼	35¼	+ ¼	35
Pierce Oil	1	7⅝	7⅝	7⅝	+ ⅛	7½
Pierce Oil pf	1	44	44	44		43½
Pierce Petrol	11	5⅛	5⅛	5⅛	— ⅛	5⅛
Pillsbury Flour (1.60)	31	52	50⅛	51	— ⅛	51
Pirelli Co (2.88)	38	61⅝	60	60¾	+ ⅛	60⅝
Pittsburgh Coal	17	71	68⅞	71	+ 2	70¼
Pittsburgh Coal pf	3	86	85⅛	86	— 1½	85½
Pittsburgh Steel pf (7) AS	20	98	98	98		97½
Porto Ric-Am Tob A (7)	4	87	85	85½	— ½	85
Porto Ric-Am Tob B	3	44	43⅝	44		43⅛
Postal Tel & Cab 7% pf (7)	1	102⅞	102⅞	102⅞	+ ⅛	102⅛
Postum (3)	1598	81¾	79¼	79⅞	+ ⅜	79¾
Prairie Oil & Gas	17	60	59⅛	60	+ ⅜	59¼
Prairie Pipe Lne (3½b)	162	61	59	59¾	+ ¾	60
Pressed Steel Car	9	21¼	20⅞	20⅞	— ⅛	20⅞
Pressed Steel Car pf (7)	1	78	78	78	— 1	76
Producers & Refiners	6	22	21¾	21¾	— ¼	21⅝
Prod & Ref pf AS	20	43	43	43	+ 1½	43
Pub Serv Corp N J (2.60)	231	89⅝	87½	88¾	+ 1	88½
Pub Serv N J 7% pf (7)	3	119	118	119	— ½	117¾
Pub Serv N J 6% pf (6)	2	104⅜	104	104⅜	+ ½	104
Pub Serv El & Gas pf (6)	1	106⅛	106⅛	106⅛	— 1⅜	106
Pullman Inc new (4)	32	83	82	82⅞	— ⅞	82⅜
Punta Alegre Sugar	2	17	17	17		17
Pure Oil (1)	515	29½	27½	28¾	+ 1⅛	28¾
Pure Oil pf (8) AS	20	114	112½	114	+ 1⅜	112½
Purity Bak (3)	4	125¼	124¾	124¾	— ¼	124½
R						
Radio Corp of Am new	2215	114	110	110¾	+ ⅝	110¾
Radio Corp pf B (5)	51	81¾	81	81		81
Radio-Keith-Orph	560	37⅝	34⅝	36	— 1	35¾
Railroad Sec (4) AS	10	77	77	77		76
Reading Co (4)	3	106⅛	106¼	106¼	+ ⅛	106½
Reading 1st pf (2)	1	41½	41½	41½		41½
Real Silk Hos Mills	94	79	75⅞	78	+ 2⅛	78
Reis & Co R	1	11½	11½	11½	+ ¼	11
Reis & Co 1st pf (7)	1	71¼	71¼	71¼	— 2¼	71¼
Remington Rand	51	33¼	32	32½		32¼
Remington Rand 1st pf (7)	1	93¾	93¾	93¾	— ⅛	93½
Reo Motor Car (1b)	19	27⅜	27⅛	27⅛	— ⅛	27⅛
Rep Brass	67	54⅞	51⅞	53⅞	+ 2⅞	53½
Rep Brass pf	2	105	105	105		102
Rep Brass "A" (4)	7	110	108	110	+ 3	108
Republic I & S (4)	55	100	99	99½	+ ⅞	99½
Reynolds Spring (4)	4	9½	9	9⅛	+ ⅛	9⅛
Reynolds Tob B (2.40)	30	56	55	55¾	+ ¾	55¾
Richfield Oil Calif (2)	47	45¾	44⅜	45⅛	+ ¾	45
Rio Grande Oil (2a)	42	37⅝	36⅞	37	+ ⅛	37
Royal Bak Powder (1)	45	33	32¼	32¼	— ⅜	32½
Royal Dutch N Y sh(1.33h)	3	52⅜	51⅞	51⅞	— ⅜	52
S						
Safeway Stores (3)	7	167⅞	166½	166½	— ⅝	166
Safeway Stores 7% pf (7) AS	20	105¼	105¼	105¼	— ⅛	105¼
St Joseph Lead (3b)	11	73¼	71½	71⅞	— 1	71¼
St Louis San Fran Ry (8)	10	111⅞	111⅛	111⅞	— 1¼	111⅛
St Louis San Fran 2d pd	4	95	95	95		94¾
St Louis Southwest	2	99	99	99		98½
Savage Arms (2)	23	48	46¾	46⅞	— ⅜	46¾
Schulte Ret Stores (3½a)	43	21½	21	21⅛	— ⅛	21⅛
Schulte Ret Stores pf (8) AS	90	100	100	100		100
Seaboard Air Line	6	17	16⅞	17	+ ⅛	17
Seagrave Corp (1.20)	4	18⅜	17⅞	17⅞	+ ⅝	18
Sears-Roebuck (2½a)	290	167¼	161	164⅝	+ 3⅛	164
Seneca Copper	6	6⅜	6⅜	6⅜	— ⅜	6¾
Shattuck (F G) (2)	10	142⅜	141	141⅛	+ ⅛	141
Shell Union Oil (1.40)	58	30	29⅜	29⅞	+ ½	29¾
Shubert Theater (5)	29	67⅜	66	66¼	— ⅞	66½
Simmons Co (3)	34	88½	87⅞	88⅛	+ 1⅛	87⅞
Simms Petrol (1.60)	435	33	29⅜	32	+ 2⅜	31⅞
Sinclair Con Oil (2½b)	371	39	38	38⅞	+ ⅝	38⅝
Skelly Oil (2)	310	46	43⅝	45	+ 1½	45
Sloss Sheff St & Ir pf (7)	1	108	108	108	+ 1¾	105
Snider Pack	15	13½	13⅛	13½		13⅜
Snider Pack pf	16	51½	50	50½	+ ½	51
South Cal Edison (2)	6	56⅛	55½	55½	— ¼	55
South Calif Ed rts	47	3⅛	3	3		
Southern Dairies A	1	39	39	39	+ ⅛	38½
Southern Dairies B	12	13⅞	13¼	13⅞	+ ⅛	13⅜
Southern Pacific (6)	131	128¼	127½	127⅜	+ 1½	127
South Porto Rico Sug (2½b)	6	36⅛	35⅜	36	+ 1	36
Southern Railway (8)	4	142½	142	142½	+ ⅛	142½
Southern Rwy pf (5)	1	96⅞	96⅞	96⅞	+ ⅛	96⅞
South Ry M & O ctfs (4) AS	60	129¼	128	128	— 1⅞	127
Spalding (A G)	17	60¼	56½	60	+ 6½	59½
Spalding 1st pf (7) AS	80	114¼	114	114	— 1	114⅛
Spang Chal pf (6) AS	70	94	94	94		93
Sparks Withington	5	196	192½	196	+ 3¼	195
Spencer Kellogg (1.60)	2	38¾	38¾	38¾	— ⅛	37½
Spicer Mfg	97	63¾	61⅝	62¾	+ 1¼	62⅝
Spicer Mfg pf A (3)	15	52⅝	51	51½	+ 1½	52¼
Spiegel May Stern (3)	37	113	111	111	— 1	111
Stand Com Tob (1)	10	30	29⅛	29⅛	— ⅜	29
Stand Gas & El (3½)	47	91⅝	89½	89¾	— ¼	90
Stand Gas & El pf (4)	4	65	65	65	+ ¼	65
Stand Milling (8)	2	118⅛	117	118	+ 3¼	117
Stand Mill pf (6) AS	60	112	111	112	— 2	111
Stand Oil Calif (2½a)	112	78⅞	77¼	77¾	+ ¾	77⅞

Issue.	Sale	High	Low	Last	Chg.	Bid
Stand Oil N J (1½b)	395	59½	57⅞	59¼	+ 1¼	59¼
Stand Oil N Y (1.60)	23	43⅜	42⅝	43	+ ½	43
Stand Plate Glass pf AS	80	20	20	20		20
Stand San (1.68)	8	56	55	56	+ 4	56
Stanley Co of Am	3	43	43	43	+ ½	42½
Stewart Warn Speed (6) XD	40	71½	70⅛	70¼	+ ½	70⅛
Stromberg Carbur (3a)	10	100	98¾	98¼	—	98¾
Studebaker Cor (5a)	135	84⅝	83⅝	84⅛	+ ⅝	84⅛
Studebaker pf (7) AS	200	124½	124½	124½		124½
Submarine Boat	2	3⅛	3⅛	3⅛	— ⅛	3⅛
Sun Oil Co (1a)	2	63	62	63	+ 1½	62
Sun Oil pf (6) AS	50	105½	104⅝	105½	+ 2	103½
Superior Oil	143	8⅝	8½	8⅝		8⅝
Superior Steel	44	65	62	63⅞	+ ⅝	62⅝
Super Steel rts	28	3⅞	3½	3⅝	+ ⅛	
Sweets Co of Am (1)	2	17½	17⅛	17⅛	— ⅛	17
Symington	22	8⅜	8	8⅛	— ⅛	8
Symington A	46	18⅞	18	18⅛	— ⅜	18⅛
T						
Telautograph (2)	9	22½	21½	21⅝	— ¼	21⅝
Tennessee Cop & Ch (1)	154	20⅜	19⅞	19⅞	— ¼	19⅞
Texas Corp (3)	169	67	65⅝	66⅝	+ ⅛	65⅞
Texas Gulf Sulphur (4)	77	82⅛	81⅜	81⅜	— ⅜	81⅜
Texas & Pacific Ry (5)	2	177	176	176	— 1	175
Tex Pac Coal & Oil (2½J)	56	21¼	19⅞	20⅜	+ ⅝	20⅜
Texas Pac Land Tr new	34	17⅜	16⅞	16⅞	+ ⅛	16⅞
Thatcher Mfg	30	28	27	27⅛	+ ⅛	27
Thatcher cvt pf (2.60) XD	1	43⅜	43⅜	43⅜	+ ¾	43⅜
The Fair Co (2.40)	2	38⅛	38	38		
Third Ave Ry	5	17⅞	17⅞	17⅞		17½
Thompson (J R) Co (3.60)	1	44⅜	44⅜	44⅜	+ ⅜	44
Tide Water Assoc Oil	120	20⅝	19⅝	20¼	+ ½	20⅛
Tide Wat Assoc pf (6)	2	88	87	88		87
Tide Water Oil (.80)	13	35	32½	35		35
Tide Water Oil pf (5)	3	94½	94½	94½		94½
Timken Det Ax (.80b)	226	31	26⅝	30⅛	+ 4⅛	30
Timken Roll Bearing (3)	62	88⅜	87	87	— ⅜	87
Tobacco Prod new (1.40)	71	15⅜	14⅞	15⅛	+ ⅛	15⅛
Tobacco Prod A new	19	19⅛	19	19		18⅞
Transcontinental Oil	392	11⅜	10⅞	11⅛	+ ⅛	11⅛
Transue Will Stl (1)	8	51	50	50½	+ ½	50⅛
Trico Prod (2½)	185	53⅜	52⅛	52¾	+ 2½	52
Truax Traer Coal (1.60)	9	23⅛	23	23⅛		22⅜
U						
Underwood Elliott (4)	41	121⅞	118¾	118¾	— 1¾	118¾
Union Bag & Paper	1	30⅛	30⅛	30⅛	+ ⅛	30⅛
Union Carbide (6)	59	260⅛	257	258⅞	— 1	258⅛
Union Oil of Cal (2)	16	51¾	50⅝	51⅛	+ 1¼	50½
Union Pacific (10)	10	219⅞	219⅛	219⅞	+ 1⅜	218½
Un Pacific pf (4)	1	82¼	82¼	82¼	+ ⅛	82⅜
Un Aircraft	554	154⅛	141⅛	142⅛	— 3½	142½
Un Aircraft pf (3)	34	99⅞	95⅞	95⅞	— 3	95
United Bisc (1.60)	18	48	47⅞	48		47
Unit Cigar St (1)	19	19⅛	19	19⅛	+ ⅛	19
Unit Cigar St pf (6)	1	95⅛	95⅛	95⅛	+ ⅛	94⅞
Un Elec Coal vt ctfs (3)	16	44⅞	44	44⅞	+ 1⅜	44⅞
United Fruit (4)	18	133	130	130		129⅞
United Paperboard	4	19⅛	18⅛	18½		18⅛
U S Cast Iron Pipe (2)	42	43⅛	42⅛	42¼	+ ¼	42⅛
U S C Ir Pipe 1st pf (1.20)	9	17⅛	17	17	— 1	16⅞
U S C Ir Pipe 2d pf (1.20)	16	19	19	19	— ⅛	19
U S Distrib	61	18	17	18	+ 1⅛	17⅞
Un States Express	3	6	6	6	— ⅛	5⅞
U S Hoffman Mach (4)	4	36⅝	35¾	35⅝	— 2	35⅞
U S Indust Alcohol (6)	33	171⅛	167⅛	168⅛	— 1⅛	168⅛
U S Leather	10	22⅜	21⅜	21⅜	— ⅞	21½
U S Leather A (4)	13	42⅜	41⅛	42⅛	— 1	42
U S Realty & Imp (4)	163	103⅞	101⅛	102	+ ⅛	101⅞
U S Rubber	28	56	55	55⅛	— ⅛	55⅛
U S Rubber 1st pf	5	80½	80⅛	80⅛	— ⅛	80½
U S Smelt & Ref (3½)	14	61	60⅜	60⅛	— ⅛	60¼
U S Smelt & Ref pf (3½)	3	54⅛	53⅞	53⅞	— 1	53⅛
U S Steel (7)	299	183⅛	182	182⅛	+ ⅛	182⅛
U S Steel pf (7) XD	21	142½	142⅛	142⅛	+ ⅛	142½
U S Steel new	49	184⅛	183	183⅛	— ⅛	183⅛
U S Steel rts	166	6⅛	6	6⅛	— ⅛	6
Univ Leaf Tob (3)	2	74½	74½	74½	+ 1	73¾
Univ Pipe & Rad	6	15⅜	14⅛	15¼	+ 1⅛	13¾
Util Pow & Lt A (2)	16	43	42½	42½		42½
V						
Vadsco Corp	22	8¾	8½	8⅝	+ ⅛	8½
Vanadium Corp (4b)	31	97¼	95	95	+ ⅛	95
Van Raalte	1	31	31	31	— 1	31
Vick Chemical (4)	14	93⅜	92⅞	93⅜	— ⅛	93¼
Victor Talk pr pf (7)	5	113⅛	113⅛	113⅛	— ⅛	113¼
Va-Caro Chem	3	17	16⅛	16⅛		16⅛
Va-Caro Chem 7% pr pf (7)	1	91	91	91	+ 2	90½
Va-Caro Chem 6% ptc pf (6)	1	52⅞	52⅞	52⅞	— ⅛	52½
Vulcan Detinning AS	30	86½	85⅛	86	— 2	85½
W						
Wabash Ry	3	66½	66	66	— ½	65¾
Waldorf System (1¼)	235	31	28¾	31	+ 1¼	30⅞
Walworth Co (1.20)	17	41⅝	40⅞	41⅜	+ ⅛	41
Ward Baking A AS	40	44⅜	43⅜	44½	+ 1⅛	44
Ward Baking B	18	12½	12⅛	12⅛	— ⅛	12
Ward Baking pf (7)	2	75	74¾	74¾	— ⅛	74⅞
Warner Bros Pictures (5b)	507	130⅛	128⅛	128⅛	+ ⅛	128⅛
Warner Bros pf (2.20)	39	57⅛	56⅛	56⅛	— ⅛	56⅛
Warner Quinlan (2)	31	35⅜	35	35⅛	+ ¼	35¼
Warren Bros 1st pf (3) AS	40	50	49¾	50	+ ¼	49
Warren Fdy & Pipe	5	18	18	18		18
Webster Eisenlohr	1	87	87	87	— ⅛	86
Wesson Oil & Snowdrift (2)	19	45	43½	45	— ⅜	44⅜
Wesson Oil & Snow pf new	4	67⅛	66⅞	67		66⅜
West Dairy Prod B	13	29⅞	29	29⅞	+ 1	29
West Maryland	33	44¼	43¼	43⅞	+ ⅜	43½
West Maryland 2d pf	1	42	42	42	— 3½	42
West Pacific	1	34⅛	34⅛	34⅛	— 2½	34½
West Pacific pf	1	60⅛	60⅛	60⅛	+ ⅛	60
West Pa El 7% pf (7) AS	30	108	108	108	— ⅜	108¼
West Pa El 6% pf (6) AS	30	98½	98⅛	98⅛	— ⅛	98½
West Pa Pow 7% pf (7) AS	30	116¼	115	115		115¼
West Union Tel (8)	216	200⅛	196½	200¼	+ 6⅝	199¼
Westinghouse Air Br (2)	47	49	47⅞	48½	+ ⅛	48¼
Westinghouse El & Mfg (4)	321	162⅛	160⅛	161⅛	+ 1⅜	161⅛
West'house El & M 1st pf (4) AS	80	158	155	158	+ 2	154
Weston Elec Instrument	6	44⅛	43	43½	— ⅛	43
White Eagle Oil (2)	4	35⅜	35⅜	35⅜	— ¼	35⅛
White Motor Co (1)	21	46¼	45½	45⅜	— ⅛	45⅜
White Rk Min Spg ctf (3¾b)	1	49⅛	49⅛	49⅛	— ⅛	49⅛
White Sewing Machine	41	24	22¼	23⅛	— 1½	23
White Sew Mach pf (4)	3	48½	45⅜	45⅜	— 3	45⅛
Wilcox Oil & Gas	65	28⅛	26⅜	27⅛	+ ⅝	27¼
Wilcox Rich A (2½)	243	61¼	56⅜	59⅜	+ 4⅜	59¼
Wilcox Rich B	406	62	56⅛	59⅜	+ 5⅜	59
Willys Overland (1.20)	511	28	27	28	+ 1	27⅞
Willys Over pf (7)	1	98	98	98		98
Wilson & Co	3	9¼	9	9	— ¼	9
Wilson & Co A	5	18⅜	18½	18⅜	— ¼	18¼
Woolworth Co (6)	160	231	223	229⅞	+ 7¾	229½
Woolworth new	384	93⅞	90⅞	93¾	+ 3¼	93⅝
Worthington Pump & Mach	2	53⅝	53½	53⅝	+ ⅛	51⅛
Worth Pump & M pf B	2	72	72	72	+ ¼	71
Wright Aero (2)	60	134¾	132	132	+ 1	131
Wrigley Jr (Wm) (3¾b)	23	78⅜	77	78½	+ ⅜	77¾
Y						
Yale & Towne Mfg (4)	10	73	71½	73	+ 1⅜	72½
Yellow Trk & Coach	284	48½	47⅜	47½	— ⅛	47⅜
Young (L A) S & W (2⅛b)	3	67	66½	66⅞	+ ⅛	65⅛
Youngstown Sh & Tube (5)	3	128½	127	127	— 2½	125

Total sales, 4,527,490; previous day, 4,179,596; week ago, 4,006,200; year ago, 4,464,300; January 1, to date, 392,750,930; year ago, 289,671,600; two years ago, 192,789,600.

XD—Ex dividend XR—Ex rights. AS—Actual sales (a) Plus extras (b) Including extras (d) Partly stock (f) 2½% quarterly in common stock. (h) Paid so far this year (j) Payable in stock. (n) Payable 1-40 of a share in Class A stock quarterly.

CORBY IS GIVEN SEAT ON STOCK EXCHANGE

Is Third Member of W. B. Hibbs & Co. to Be Elected to Membership.

SECURITIES MART ACTIVE

By THOMAS M. CAHILL.

Karl W. Corby, partner in the brokerage firm of W. B. Hibbs & Co., was elected a member of the Washington Stock Exchange yesterday at a meeting of the board of governors following the regular trading session.

Becoming an active partner in the Hibbs firm about a year ago, when J. Thilman Hendrick also became a member, Mr. Corby becomes the third member of the company to hold a seat on the exchange, W. B. Hibbs and W. W. Spaid having held seats for a number of years, the former also having served as president of the exchange.

Mr. Corby is widely known in local business circles, being originally active in the management of the Corby Baking Co. Following that company's affiliation with the Continental Baking Co., he entered the brokerage business, becoming a director in several important organizations, including the Lanston Monotype Co.

The exchange seat Mr. Corby acquired formerly was held by J. William Harrington, who is also connected with W. B. Hibbs & Co., but who was a manager of the brokerage house of the late John L. Edwards at the time he was elected a member of the exchange.

Officials to Attend Dinner.

Comptroller of the Currency John W. Pole, F. A. Awalt deputy comptroller, and Merle Thorpe, editor of the Nation's Business, have accepted invitations to attend the annual spring preconvention "get together" dinner of the District of Columbia Bankers Association at Columbia Country Club next Wednesday evening, May 8.

Dinner will be served about 7:30 o'clock, or as soon as possible after the conclusion of the golf tournament in the afternoon.

Cauca Valley, Colombia, Revenues.

For the six months ended December 31, revenues from liquor, slaughter and tobacco taxes, pledged as security for the 7½ per cent 20-year secured sinking fund bonds of the Department of Cauca Valley, Colombia, amounted to $1,872,497, or 4.73 times the full annual charges of $396,130 on the loan, it was announced yesterday. This was an increase of 18 per cent as compared with the same period of the preceding year. Pledged revenues for January were $399,532, which is in excess of the entire annual charge and the largest amount on record.

Spring Trade Opens Well.

Spring trade opened well in the Fifth Reserve District in March, according to the monthly report of William W. Hoxton, chairman and Federal Reserve agent for the Richmond or local district, and on the whole the volume of business was larger than in March of last year.

Construction work provided for last month in permits issued in leading cities was somewhat less than the volume of work provided in March, 1928 permits, but nevertheless the month's totals represented an extensive building program, and labor is much better employed than it was a year ago.

Retail trade in March, 1929, was in considerably larger volume than a year ago, chiefly due to good weather preceding the Easter holiday, and sales of department stores in the first quarter of 1929 exceeded those in the first three months of 1928. Business failures in March, in both the local district and the Nation, were less numerous, and liabilities were lower than in the month a year ago.

Resources of the Federal Reserve Bank of Richmond at the close of business May 1 were $204,607,000, and total deposits $69,937,000. Gov. George J. Seay also reported total reserves of $82,637,000.

Municipal Service Co. Income.

The Municipal Service Co. and subsidiaries reported yesterday net income for 1928 of $1,443,350, after expenses, taxes, interest, dividends and other charges, as compared with $1,340,062 the preceding year.

J. C. Penney Co. to Issue Rights.

Announcement has just been made by the J. C. Penney Co. that on May 13 common-stock holders will be issued rights to purchase at $7 a share common stock of that company at the ratio of two shares for every one share of record at the close of business May 10. The Chemical Bank & Trust Co., New York, will handle the issuance of the new stock and such rights must be exercised before July 12, after which date no warrants will be honored.

Crowley to Talk on Safety.

President P. E. Crowley, of the New York Central Lines, will discuss "The Railroads and Safety" as the third number of the Universal Safety Series this evening, at 7:15 o'clock, Eastern daylight saving time. He will speak over Station WEAF, and a network of 30 stations of the National Broadcasting Co. system, cooperating with the National Safety Council in the campaign, will participate in the series.

Sweeping Increase in Trading.

A sweeping increase in bond and stock transactions characterized yesterday's market on the Washington Stock Exchange. Volume of bond sales, $31,900, almost doubled Thursday's, and trading of 351 shares of Lanston Monotype alone represented within 6 shares of the total turnover of Thursday's session and a record movement in any issue for weeks. Lanston was heaviest in the day's trading, which totaled 461 shares. Three hundred and fifty Lanston shares passed at 126¼, last sale price, and a single share at a fractional advance.

Bond and stock prices receded slightly. The heaviest transaction in bonds was $11,000 Washington Gas 6s, A, at 102⅛, a fractional decline from Thursday's quotation. A $1,000 lot was sold at this figure. Sale of a $10,000 lot, the biggest single exchange on the market in weeks, followed at 102⅜. Heavy bond selling was believed to indicate a reinvestment following redemption May 1 of the Washington Railway & Electric general 6s.

Record April Is Reported.

A record April was reported yesterday by the National Cash Register Co. April business showed a 12 per cent increase over the business of April, 1928, this being the fourth straight month of 1929 in which business volume has shown an increase.

The total number of cash registers shipped from the Dayton plant during April was 13,551, the largest shipment in any April in the company's history.

TREASURY CERTIFICATES.

(Reported by J. & W. Seligman & Co.)

Rate.	Maturity.	Bid.	Offer.
4½s	June 15, 1929	99 28-32	99 30-32
4¾s	Sept. 15, 1929	99 28-32	99 30-32
4½s	Sept. 15, 1929	99 21-32	99 23-32
4½s	Dec. 15, 1929	99 16-32	99 18-32
3½s	Mar. 15, 1932	96 30-32	97 2-32
3½s	Sept. 15, 1932	96 29-32	97
3½s	Dec. 15, 1932	96 29-32	97

FOREIGN BONDS.

French internal 4s	35
French 5s	[illegible]
French premium 5s	[illegible]
French internal 5s	[illegible]
British Victory 4s	[illegible]
British War Loan 5s	[illegible]
Italian cons 5s	[illegible]
Belgian premium 5s	[illegible]
Belgian restoration 5s	[illegible]

Additional Financial News on Page [illegible]

Curb Review

New York, May 3 (A.P.). — Heavy week-end profit taking, inspired in part by a marking up in call money rates from 10 to 11 per cent, checked a broad advance in prices in today's curb market. Final quotations were irregularly higher, with a long list of issues up 1 to 5 points, and a few high-priced specialties showing much larger gains. Expanding public participation was reflected in the heavy volume of sales, which ran close to 2,500,000 shares.

United Corporation, which is reported to be acquiring an interest in several of the large public utility companies, was again the most active feature, touching a new high record around 61, on a turnover of nearly 300,000 shares. Allied Power & Light, Penn-Ohio Edison and United Gas Improvement also moved into new high ground. Revival of activity and strength in Marconi International Marine was based on London reports that current earnings are running well above a year ago, due to the increase in airplane equipment business. Arkansas Natural Gas also attained a new high on a heavy turnover.

Aluminum Co. of America again ran up nearly 10 points, to another new high record, at 274¾, but lost most of its gain. Guardian Fire Insurance Co. continued to respond to the excellent 1928 earnings report, showing more than $10 a share; by touching a new peak at 74¾, and then easing to around 71 on realizing. Other industrials to move into new high ground included Gold Seal Electric, Perryman Electric, Goldman Sachs Trading Corporation, Morrell & Co., Procter & Gamble and Raybestos.

Aviation shares also presented several points of strength, Fokker and National moving into new high ground, the latter soaring about 10 points and then losing half its gain.

Oil shares also were in better demand, Gulf, Humble, International and Standard of Ohio closing at net gains of 1 to 2½ points.

Auburn Auto soared more than 15 points, to a new peak, at 201, in anticipation of its early listing on the "Big Board," and Stutz was in good demand at higher prices, but Ford of Canada A dropped nearly 2 points.

BALTIMORE MARKETS.

Baltimore, May 3 (A.P.).—POTATOES—Green Mountains, U. S. No. 1, 2.75@3.00; long reds, U. S. No. 1, 1.10@1.25; showing blight, 75@90; Maryland and Virginia, sacked, per cwt., various varieties, 1.00@1.25.

POULTRY—Live: Chickens, young springers, colored, as to size, 38@47; Leghorns, 1 to 1¼ pounds, 32@35; chickens, old, heavy, 35@38; medium size, 34@35; Leghorns and other light stock, 26@30.

EGGS—Firmer; nearby fresh-gathered firsts, 29¼.

WHEAT—No. 2 red winter, garlicky, domestic, spot and May, 1.19½.

FOREIGN MONEY MARKET.

Paris, May 3 (A.P.).—Price changes were mixed on the bourse today.

Three per cent rentes, 73 francs 95 centimes. Five per cent loan, 100 francs 40 centimes. Exchange on London, 124 francs 18 centimes. The dollar was quoted at 25 francs 58½ centimes.

The bourse will be closed Saturdays hereafter.

London, May 3 (A.P.).—Bar silver, 25 3-16d. per ounce.

Money, 4¾ per cent.

Discount rates—Short bills, 5@5 1-16 per cent. Three months, 5 1-16@5¼ per cent.

FLOUR QUOTATIONS.

Minneapolis, May 3 (A.P.).—FLOUR—Unchanged; shipments, 53,741. [illegible]

CHICAGO GRAIN.

Chicago, May 3 (A.P.).—Despite transient upturns, wheat developed pronounced weakness today, especially after news came that Canadian railroads would equal or outdo United States cuts in export rates. Another bearish influence was the fact that export demand today for North American wheat was scant.

Closing quotations on wheat were heavy, ⅞c to 16c net lower. Corn finished ⅛c to ⅞c down, oats ⅛c to ¾@⅞c off and provisions unchanged to a setback of 12c.

Wheat prices closed at virtually the day's bottom level. At the outset, however, the market trend was upward and there was considerable buying based on announcement that Eastern rail rates on wheat for export from the United States would be substantially reduced. This announcement, nevertheless, was construed in some quarters as bearish, and the market soon gave way under active selling from influential sources.

One of the foremost Chicago houses took the position that the proposed cut in domestic mail rates was a recognition of the necessity of relieving storage facilities before the new wheat crop movement in this country began. Continued large deliveries of wheat on Chicago May contracts, 2,067,000 bushels today, acted also as a handicap to friends of higher prices.

It was not, however, until near the end of the day that wheat values turned downgrade in earnest. This happened when word was received that the president of one Canadian road had intimated Canadian roads would promptly meet any cut in rates by United States lines, and would possibly go further in reducing rates to Canadian Atlantic ports. Little support for wheat prices was in evidence thereafter, notwithstanding talk which had been current that dry seeding conditions prevailed in the Southern Hemisphere, with below-normal crop prospects in Europe, that dry sub-soil was reported in sections of the Canadian and American Northwest, and that the most uncertain period for domestic winter wheat was yet to come, namely, mid-May to mid-July.

Corn and other grain followed wheat values downward. Furthermore, deliveries on Chicago May corn contracts today were liberal, 790,000 bushels. Cash demand here, though, for corn was good and weather conditions for corn planting were mostly unfavorable.

Demand for provisions was slow despite an upturn in hog values.

Cash grain—

WHEAT—No. 4 Northern spring, 1.06@1.07; sample grade Northern spring, 73.

CORN—No. 2 mixed, 90; No. 2 white, 91¼.

OATS—No. 2 white, 49½; No. 4 white, 44@46¼.

RYE—No. 2, 97.

BARLEY—55@70.

GRAIN AND PROVISIONS FUTURES:

	High.	Low.	Close.
Wheat—			
May	1.13½	1.12	1.12
July	1.18⅝	1.17	1.17⅛
September	1.22½	1.20⅞	1.21
December	1.27⅜	1.25⅝	1.25¾
Corn—			
May	89¼	88½	88½
July	93⅞	93	93
September	96	95⅜	95⅜
December	90⅛	89⅜	89½
Oats—			
May	49⅜	48½	48⅛
July	46⅞	46½	46½
September	45⅛	44⅞	44⅞
Rye—			
May	94⅛	93¾	93¾
July	96	94¼	94¼
September	97½	96⅜	96½
Lard—			
May	11.77	11.67	11.67
July	12.20	12.02	12.02
September	12.57	12.40	12.40
Ribs—			
May	.....	.....	12.50
July	.....	.....	13.00
September	.....	.....	13.65
Bellies—			
May	.....	.....	12.75
July	13.62	13.57	13.57
September	14.30	14.25	14.25

NEW YORK PRODUCE.

New York, May 3 (A.P.).—BUTTER—Easy; receipts, 12,905.

CHEESE—Steady; receipts, 109,025.

POULTRY—Dressed, steady; turkeys, fresh, 28@34; frozen, 30@45. Live, irregular; chickens, by freight, 35; broilers, freight, 30@40; express, 25@50; fowls, freight, 32@36; express, 33@36; roosters, freight, 18; turkeys, freight, 20@30; express, 30@40; ducks, freight, 20@25.

EGGS—Firm; receipts, 22,884; fresh gathered, extra, 31½@32; extra first, 30@31; first, 28½@29½; seconds, 27½@28; storage packed, closely selected, extra, 32½@33½; extra first, 31½@32; first, 30@31; nearby hennery whites, closely selected, extra, 35@37; nearby and nearby hennery whites, first to average extra, 31@34.

LARD—Easy; Midwest, 12.15@12.25.

COFFEE—Spot, steady; demand light; Rio 7s, 17⅛; Santos 4s, 24⅛.

SUGAR—Raw, 3.64 for Cuban, duty paid; refined, [illegible]

Wall Street Briefs

New York, May 3 (A.P.).—Commercial failures in the United States this week, as reported to R. G. Dun & Co., numbered 21, which is 28 fewer than last week's total, 67 fewer than a fortnight ago and a decline of 91 from the corresponding period of 1928. Except for the South, fewer insolvencies occurred this week than last in each geographical section and decreases appeared in every instance in comparison with the figures for a year ago.

American Brown Boveri Electric Corporation has organized a new subsidiary, to be known as American Brown Boveri Co., Inc., to handle all electric and mechanical operations of the corporation, exclusive of shipbuilding.

Several steel companies, including Youngstown Sheet & Tube and Republic, are reported to be considering joint ownership and operation of a sheet and strip steel plant near Detroit or Toledo.

Calumet & Hecla stockholders are to be asked to amend the articles of association to permit removal of the company's main office from Boston to New York.

The National City Bank of New York has been advised by its Paris branch that more than 100,000 French investors have applied for shares of the Ford Motor Co. of France.

NEW YORK COTTON.

New York, May 3 (A.P.).—Early declines were not only recovered in cotton today, but prices sold well above yesterday's closing quotations on more numerous Southern crop complaints which appeared to stimulate covering. There was also a moderate trade and commission house demand. July contracts advanced from 18.51 to 18.86 and closed at 18.77, with the general market closing steady at net advances of 7 to 14 points.

The opening was steady at a decline of 4 to 9 points, and the active months sold about 10 to 14 points net lower during the first few minutes under liquidation by some of yesterday's buyers who were evidently disappointed over the failure of the early weather map to show anticipated frosts in the belt. Selling was also stimulated by a late decline in Liverpool, but the initial offerings were quite readily absorbed, and the market soon turned steadier.

Reports that recent weather conditions had necessitated replanting in parts of the belt were accompanied, in some instances, by claims that satisfactory seed was scarce. The latest storms in the Eastern belt also seemed to make some impressino on sentiment.

The market became decidedly firm with some indications of a broadening trade or commission house demand, as well as covering or rebuying by recent sellers. Prices rallied about 30 points from the lowest on the average with May selling up from 19.25 to 19.59, while December advanced from 18.80 to 19.09, making net gains of about 13 to 23 points on the active positions. Offerings were comparatively light after the early liquidation had been absorbed and the market responded readily to the buying but demand tapered off at the advance of about 50 to 60 points from recent low levels. Closing prices showed reactions 7 or 8 points from the best under realizing.

Liverpool was firm early when sentiment appeared to be influenced by comparatively small offerings and reports of an improved turnover in cotton cloths with sales to India and China. Prices there broke rather sharply just before the local opening, however, on better weather reports than expected.

Port receipts today 6,067 bales. U. S. port stocks 1,334,086 bales. Exports today 17,999, making 7,365,591 so far this season.

Futures:	High.	Low.	Close.
January	19.10	18.84	19.04-05
March	19.22	18.95	19.17
May	19.59	19.25	19.50-51
July	18.86	18.51	18.77-79
October, old	19.02	18.74	18.94 nom
October, new	18.94	16.63	18.87-88
December	19.09	18.80	19.01-04

OIL QUOTATIONS.

Oil City, Pa., May 3 (A.P.). — Credit balance, $4.00; runs, 58,136; average runs, 62,581; shipments, 63,588; average shipments, [illegible]

ROESCH BEATS WILSON FOR TOURNEY TITLE, 3 AND 2

G. U. Scores, 11 to 7, Over Princeton

Holy Cross Conquerors Are Guilty of Ten Errors in Game.

Hilltop's Nine Bunches Hits in 7th Inning for 6 Runs.

Special to The Washington Post.

PRINCETON, N. J., May 3.—Bunching half their total hits in the seventh inning for six runs, the Georgetown Baseball Nine humbled Princeton here today by 11 to 7. Only eight hits were totaled by the Southerners, but a stiff wind blew the Tigers into the error column ten times at costly points.

The Nassau hurlers found the home plate too elusive for comfort and gave their mates trouble in holding the men they walked or hit. The Tigers totaled ten safe hits, but were unable to turn them into runs except for eleventh-hour rallies in the eighth and ninth, which brought two scores each.

The Hilltoppers registered first in the third, with Poole crossing the plate, and followed this up with three more in the fifth on a trio of singles, an error and passed ball.

Tigers Score in Third Inning, After Working Double Steal.

The Tigers came back with one in their half of this frame, Bennett crossing the home plate by working a double steal with Dick Hendey.

Another was added by the Georgetown Nine in the sixth, with McKinney and Layton adding two for Princeton in the same inning on Dunn's bad toss to first. The seventh was Georgetown's big inning with a total of six runs, three being due to Dunn's Texas leaguer.

The Tigers worked hard in the final two frames to total four runs, but were just as many short of reaching the Georgetown count as the last man grounded out.

Georgetown.	AB	H	O	A
Bozek,1b	4	0	8	1
Malone,rf	5	1	1	0
Dunn,ss	4	1	4	2
Scalzi,2b	5	3	4	2
Duplin,lf	5	1	3	0
M'Carthy,cf	2	0	1	0
Morris,3b	4	1	0	4
Donovan,c	4	1	6	0
Poole,p	3	0	0	1
Totals	38	8	27	10

Princeton.	AB	H	O	A
Strubing,cf	4	1	1	0
Vogt,ss	4	1	1	5
M'Kinney,1b	4	2	10	1
Ebbetts,1b	1	0	4	2
Layton,lf	3	0	0	0
Wittmer,lf	1	1	0	0
Lebhar,3b	3	1	1	1
Bennett,rf	5	2	1	0
Reinmund,2b	3	1	2	0
Hicks,2b	0	0	0	2
Carter,c	3	0	3	1
Warfield,c	1	0	2	1
Moles,p	1	0	2	3
*Hendey	1	0	0	0
Ingersoll,p	0	0	0	1
Palmer,p	2	1	0	1
Totals	36	10	27	18

*Batted for Moles in the fifth.

Georgetown	0	0	1	0	3	1	6	0	0	—11
Princeton	0	0	0	0	1	2	0	2	2	— 7

Runs—Bozek (2), Malone (2), Dunn, Scalzi (2), McCarthy, Donovan, Poole (2), McKinney, Ebbetts, Layton (2), Wittner, Lebhar, Bennett. Errors—Bozek (2), Dunn, Vogt (2), McKinney, Bennett, Reinmund (4), Hicks, Moles. Two-base hit—Dunn. Stolen bases—Bozek, Scalzi, McCarthy, Morris, Vogt, Lebhar, Bennett, Hendey. Sacrifice hits—Dunn, Bozek. First base on balls—Off Moles, 6; off Ingersoll, 2; off Palmer, 1; off Poole, 1. Hits—Off Moles, 4 in 5 innings; off Ingersoll, 4 in 2 innings; off Palmer, 0 in 2 innings. Hit by pitcher—By Poole (Layton, Lebhar), by Ingersoll (Donovan). Wild pitch—Moles. Passed ball—Carter. Umpires—Coffey and Westervelt. Time of game—2 hours 25 minutes.

Gorilla Jones Trounces Mello in Garden Ring

New York, May 3 (A.P.).—Gorilla Jones, thumping Akron negro, gave Al Mello, Boston welterweight, a thorough beating tonight in the feature ten-round bout at Madison Square Garden. Mello, who holds two overweight decisions over Champion Joe Dundee, was floored for counts of nine in both the third and seventh rounds.

St. John's Golf Team Beats Gonzaga, 4 and 2

The St. John's Prep School Golf Team claims the prep school championship of the District and surrounding territory as the result of its victory over Gonzaga yesterday at East Potomac, 4 and 2. The Cadets previously defeated Gonzaga, Georgetown Prep and Tech. Today they meet Central at Indian Spring at 9 o'clock.

Summaries of yesterday's match:

Edmonston (G.) defeated Kershaw, 3 and 2; Parks (St. J.) defeated A. Carroll, 2 and 1. Best ball—St. John's, 1 up.

K. Yeatman (St. J.) defeated Finnegan, 8 and 7; Chase (G.) defeated B. Yeatman, 2 and 1. Best ball—St. John's, 4 and 3.

Aurora Track Opens Today; Horsemen Victors in Strike

AURORA, Ill., May 3 (A.P.).—The bugle will sound "boots and saddles" here tomorrow.

The strike of horse owners, which held up the opening of the Illinois turf season at the Aurora track for three days, was settled tonight. Entries were immediately made for the seven-race program tomorrow.

The strike ended in a victory for members of the Thoroughbred Horsemen's Association, who held out for larger purses and deduction of 1 per cent of all winnings to be credited to their organization.

Under the terms of the settlement, the Exposition Park Jockey Club agreed to hang up $6,000 in purses daily for the first seven days of the meeting, and then increase the amount to $6,600 daily. This represents an increase of $600 and $800 daily in purse money, over the original plan. There will be five $800 purses and two $1,000 purses for the first seven days. Thereafter there will be five $1,000 purses and two $800 purses. The horsemen had demanded that all purses be increased to $1,000.

The jockey club further agreed to deduct the 1 per cent, provided the winning owner made assignment to the club for that portion of the purse. The money, in turn, will be turned over to the Horsemen's Association.

The meeting was scheduled to start last Wednesday, with seven races daily, six of them for purses of $800 and one at $1,000. The turfmen balked when their demand for large purses and the 1 per cent issue were refused and immediately declared a strike.

Roguish Eye, Heavily Backed, Out of Derby

Chicago, Ill., May 3 (A.P.).—John J. Coughlin, Chicago turfman, today definitely withdrew Roguish Eye from the Kentucky Derby.

The 3-year-old, one of the favorites for the classic, pulled up lame after working the Derby distance Wednesday. He developed a swelling in his front legs and, although the trouble yielded to treatment, Coughlin decided to take the colt out of training temporarily.

He will point Roguish Eye for the $50,000 American Derby, which will be decided at Washington Park, June 15.

Coughlin will depend on Karl Eitel, another outstanding 3-year-old, to carry his colors in the Kentucky classic.

TIGERS DOWN WHITE SOX, 6 TO 1

Uhle Allows Five Hits in Fourth Victory of Season.

CHICAGO, May 3 (A.P.).—George Uhle, veteran right-hander, who was shoved across the lake to Detroit last winter by the Indians, registered his fourth victory of the season here today, taming Lena Blackburne's White Sox by 6 to 1. It was the first defeat for the Pale Hose in five games.

Uhle limited his opponents to five blows and prevented the home forces from bunching so many as two of these in any round but the fifth. After that inning, the White Sox went hitless as Uhle ran his strike-out total to five.

Led by Gehringer, who accounted for three runs, with a homer and a triple, the Tigers pounded Alphonse Thomas for nine hits. Bill Cissell helped the Tigers along with three artistic misplays. Heinie Schuble, Detroit short fielder, maintained a corner on Tiger errors with two. These bobbles, following Clancy's single in the first, gave the Sox their only run.

Gehringer's Triple and Heilmann's Single Count Winning Run.

Dale Alexander's double and a single by Schuble got this one back for the Bengals in the second. Gehringer's triple and Heilmann's single sent home the ultimate winning marker in the sixth, but one more was added in the seventh and three more were sent home in the ninth just for good measure.

Detroit.	AB	H	O	A
Johnson,cf	4	0	0	0
Fothergill,lf	5	2	1	0
Gehr'ger,2b	4	2	1	3
Heilmann,rf	4	1	1	0
Alex'der,1b	4	1	15	0
M'Manus,3b	3	1	1	6
Phillips,c	4	0	7	1
Schuble,ss	4	2	1	5
Uhle,p	3	0	0	1
Totals	35	9	27	16

Chicago.	AB	H	O	A
Metzler,lf	4	1	2	1
Kerr,2b	4	1	2	3
Kamm,3b	3	0	2	2
Clancy,1b	4	1	9	0
Hoffman,cf	3	0	2	0
Watwood,rf	4	1	3	0
Cissell,ss	4	0	2	2
Crouse,c	4	0	5	0
Thomas,p	3	1	0	0
Totals	33	5	27	8

Detroit	0	1	0	0	0	1	1	0	3	—6
Chicago	1	0	0	0	0	0	0	0	0	—1

Runs—Fothergill, Gehringer (2), Alexander, Schuble, Uhle, Kerr. Errors—Cissell (3), Schuble (2). Runs batted in—Fothergill (2), Schuble, Heilmann, Gehringer (2), Clancy. Two-base hits—Alexander, Kerr, Metzler, Fothergill. Three-base hits—McManus, Gehringer. Home run—Gehringer. Sacrifice—Uhle. Double plays—Schuble to Gehringer to Alexander; Cissell to Kerr to Clancy; Kerr to Cissell to Clancy. Left on bases—Chicago, 7; Detroit, 7. First base on balls—Off Thomas, 4; off Uhle, 2. Struck out—By Thomas, 1; by Uhle, 5. Balk—Uhle.

Lott Leads Chicago Net Team to 5-4 Victory

Chicago, May 3 (A.P.).—Led by George Lott, third ranking star of the United States, the University of Chicago Tennis Team won its second straight Big Ten victory today by edging out Illinois, 5 to 4. Lott breezed through to an easy love victory over Thompson in the singles and was the winning factor in his doubles game. In two college singles matches, Lott has not lost a game.

MARYLAND U. BEATEN BY VIRGINIA

Cavaliers Win, 3 to 0; Marshall Pitches Steady Ball.

UNIVERSITY OF VIRGINIA evened scores for an earlier defeat at the hands of the University of Maryland Baseball Team when the Cavaliers triumphed over the Old Liners, 3 to 0, yesterday at College Park. It was the fourth victory in eight starts in the Tri-State League of the Southern Conference for Virginia and the fifth defeat in eight games for Maryland.

Inability of Maryland's batters to hit Red Marshall, stock Cavalier hurler, at opportune times was largely responsible for the Old Liners' defeat yesterday. Marshall gave up six hits and walked five, but contrived to pull out of holes in several instances, being aided by brilliant support by his mates. Benny April, Washington boy, catching for Virginia, displayed an unusually accurate arm, nailing the four Marylanders who attempted to steal on him.

Virginia Makes One Run in First, Second and Seventh.

Virginia counted one run each in the first, second and seventh innings, but though Maryland got as far as third three times, it was unable to count.

Milburn, starting Terrapin pitcher, after being touched for five hits, including two doubles in the first two innings, gave way to Boublitz, who pitched fine ball the remainder of the way, limiting the Cavaliers to one run, which was unearned, six hits and a walk.

Capt. Randolph, third baseman, was the leading Virginia hitter, getting a double, two singles and a sacrifice in four tries.

Singles by Holland and T. Bowen and Sloan's double produced Virginia's first run in the opening inning. A double by Randolph and Marshall's single yielded the Cavaliers their tally in the second, and Holland's scatch hit to Hetzel, sacrifices by T. Bowen and J. Bowen and Derr's error Brought Virginia's third run in the seventh.

Virginia.	AB	H	O	A
Holland,2b	3	2	5	2
T.Bowen,rf	4	1	0	0
Lewey,lf	1	0	2	0
J.Bowen,lf	3	1	0	0
April,c	5	0	5	4
Sloan,cf	4	1	1	0
Byrd,1b	4	1	9	0
Rand'ph,3b	3	3	1	4
Dent,ss	3	1	4	4
Marshall,p	4	1	0	1
Totals	34	11	27	15

Maryland.	AB	H	O	A
McGann,c	3	2	5	1
Kay,lf	2	0	0	0
*Jones	1	0	0	0
Tansill,lf	1	0	0	1
Radice,2b	1	0	5	3
Higgins,rf	4	2	1	0
Kessler,cf	4	1	2	0
Hetzel,1b	4	1	12	2
Gaylor,3b	4	0	1	4
Derr,ss	3	0	1	4
Milburn,p	0	0	0	0
†Lombard	1	0	0	0
Boublitz,p	2	0	0	1
Totals	29	6	27	16

*Batted for Kay in the fifth.
†Batted for Milburn in the second.

Virginia	1	1	0	0	0	0	1	0	0	—3
Maryland	0	0	0	0	0	0	0	0	0	—0

Runs—Holland (2), Randolph. Errors—Randolph, Derr (2). Two-base hits—J. Bowen, Sloan, Randolph, Higgins. Sacrifices—T. Bowen, J. Bowen, Randolph, Dent. Double play—Derr to Radice to Hetzel. Left on bases—Virginia, 10; Maryland, 8. Struck out—By Marshall, 5; by Boublitz, 3. First base on balls—Off Marshall, 5; off Boublitzz, 1. Hits—Off Milburn, 5 in 2 innings; off Boublitz, 6 in 7 innings. Hit by pitched ball—By Boublitz (Holland). Losing pitcher—Milburn. Umpire—White.

BONDS TO OPPOSE HAWKS.

The Bond Bread All-Stars will clash with the Brentwood Hawks tomorrow on the latter's diamond, starting at 3 o'clock. Bonds wish to hear from Mount Rainier, Hiser's All-Stars and any out-of-town teams. Arrangements for games may be made by communicating with Manager Gubisch at Franklin 5350 or Atlantic 4127.

Major League Statistics

AMERICAN LEAGUE.

STANDING OF THE TEAMS.

	Won.	Lost.	Pct.
St. Louis	11	4	.733
Philadelphia	9	4	.692
New York	6	4	.600
Chicago	6	7	.462
Detroit	7	9	.437
Boston	4	7	.364
Cleveland	5	9	.357
WASHINGTON	3	7	.300

YESTERDAY'S RESULTS.

Detroit, 6; Chicago, 1.
St. Louis at Cleveland (rain).
Others not scheduled.

TODAY'S GAMES.

WASHINGTON at Cleveland.
Boston at Detroit.
Philadelphia at St. Louis.
New York at Chicago.

NATIONAL LEAGUE.

STANDING OF THE TEAMS.

	Won.	Lost.	Pct.
Boston	7	2	.778
Chicago	7	5	.583
St. Louis	7	5	.583
New York	4	4	.500
Cincinnati	5	7	.417
Philadelphia	4	6	.400
Pittsburgh	4	6	.400
Brooklyn	4	7	.364

YESTERDAY'S RESULTS.

All games postponed—rain.

TODAY'S GAMES.

Pittsburgh at Boston.
Cincinnati at Brooklyn.
Chicago at Philadelphia.
St. Louis at New York.

Cold Weather Greets Nats in West

Hadley to Face Tribe if Elements Permit Game Today.

Peck in Same Boat as Johnson; Barnes to Get Chance.

By FRANK H. YOUNG (Staff Correspondent of The Post).

CLEVELAND, Ohio, May 3.—A semi-blizzard, with spitting snow 'n' everything, greeted Manager Walter Johnson and his Nationals when they arrived here shortly after noon today for a three-game series with the Indians which marks the beginning of their first 1929 Western invasion. It is an off day on the Washington schedule, but the Cleveland and St. Louis clubs were booked to clash, and, like the motorman who takes a nice long car ride on his day off, all of the Nats were figuring on attending the game, had it been played.

Whether or not the Washington club will see action tomorrow remains to be seen, as the local weather man has several "ifs" included in his prophecy, which is to the general effect that Saturday likely will be cold. If the game is played, Irving Hadley will do the flinging for the Nationals with Joe Shaute likely opposing him on the hill in the hope of stopping the Tribes' losing streak, which has reached five consecutive games.

If the game is not played, it will be "just too bad," Manager Johnson stated tonight. "Here we got off to a bad start," the Nat leader explains, "then we suddenly found our batting eyes against the Yankees Tuesday and instead of getting a chance to keep on going we have been stopped dead by the weather. Wednesday's game was postponed, we were showing signs of keeping up our good batting Thursday and had to stop because of rain when we were leading, and drew a blank date today. More idleness tomorrow is likely to throw the boys back to where they were before they suddenly showed signs of hitting their batting stride.

"There is a certain amount of psychology which helps a team just coming out of a slump and an idle spell will kill it quicker than anything else. All I ask for now is a chance for us to play every day."

Peck Up Against Proposition Like That of Johnson.

Roger Peckinpaugh seems to be up against the same proposition which has faced Johnson. He has been forced to do a lot of experimenting, and like Johnson he is not yet out of the woods either. Outfielder Dick Porter, Baltimore slugger, who was counted upon heavily, seems to have temporarily flivvered and is now adorning the bench. He had a stick average of .333 to show for his eight years of service with the Orioles and cost the Tribe approximately $50,000. Ed Morgan, with the team last year as both infielder and outfielder, is now covering the territory in right.

Another disappointment on which Peckinpaugh did not figure is Jackie Tauner, acquired in the trade with De-

CONTINUED ON PAGE 15, COLUMN 4.

Pirates Beat Yanks, 8-2, In Exhibition Contest

Pittsburgh, May 3 (A.P.).—The Pirates defeated the Yankees by a score of 8 to 2 here today in an interleague exhibition game. The Buccaneers found Gordon Rhodes easy in the early innings, and continued their assault against Henry Johnson. Lee Meadows and Fred Russell pitched for Pittsburgh.

New York (A. L.)	000	000	011—2	8	2
Pittsburgh (N.L.)	032	102	00x—8	15	0

Rhodes, Johnson and Dickey; Jorgens, Meadows, Russell and Linton.

Davis Cup Team Plays At White House May 21

Philadelphia, May 3 (A.P.).—The American Davis Cup Tennis Team will play before President and Mrs. Hoover on the White House courts in Washington.

Samuel H. Collum, president of the United States Lawn Tennis Association, announced today that he had accepted on behalf of the Davis Cup players an invitation from Mr. Hoover for them to play at the White House on May 21. In the event of unfavorable weather on that day they will go into action the next afternoon. The candidates, John Hennessy, Fritz Mercur, John Van Ryn and Wilmer Allison, have been practicing here.

Argentine Ring Star Sails for U. S. Invasion

Buenos Aires, May 3 (A.P.).—Victorio Campolo, Argentine heavyweight, announced today that he would leave with his manager for New York, May 16, to seek his fortune in American rings. Campolo is 6 feet 4 inches tall and weighs 225 pounds. He succeeded Louis Firpo as South American champion, but was knocked out by Monte Munn in his only clash with an American boxer.

Tech-Eastern Game Postponed to May 17

Old Man Weather won the high school series game between Tech and Eastern yesterday, with the result that the two teams will meet on May 17 to settle their feud for the championship. Because of the col dwind sweeping over the field at the Eastern Stadium, Coaches Guyon and Edwards, of Eastern and Tech, respectively, thought it advisible to wait for a warmer day.

The contest, had it been played, would have brought together the two strongest teams in the series as both have won two victories in the series and are tied for first place. A win for either would have practically clinched the championship.

RUGGED CHARM —Of Chuck Wiggins— ASSET IN RING

—By WESTBROOK PEGLER—

NEW YORK, May 3.—If the problem of succession to the heavyweight championship of the world is one that must be solved, a simple and expensive solution would be Mr. Chuck Wiggins, the Indianapolis pugilist who used to fight Gene Tunney now and again with moderate success. There may be simpler and less expensive heavyweights but Mr. Wiggins is simple enough and he is such a thorough aesthete that if there were no money in the house he would fight for pleasure or for the beers, which amounts to the same thing with him. Moreover, Mr. Wiggins has this in his favor that on a good night he would be quite certain to give Max Schmeling, Jack Sharkey or Paulino Uzcudun a boisterous slapping and win on points, which is as much as Mr. Tunney, himself, did in winning the championship from Dempsey.

Mr. Wiggins is possessed of a certain rugged charm which would endear him to the public as a change from the rather austere dignity of the late champion Whatever else may be said of the Chuckler, he is positively not refined and his record in this respect is unblemished with the sole exception of the time he went slightly fashionable, bought himself a charger at the liquidation of the effects of a defunct teaming company in Indianapolis and organized himself into an exclusive, one-man hunt club. The hunt disbanded after a brief existence. Mr. Wiggins set out one morning to follow his hound in pursuit of the fox, if any, and after some bouncing over hill and dale, the charger pulled up at the door of a suburban beer store.

Mr. Wiggins Came Back to His Hotel Riding Side-Saddle.

It has never been said that Mr. Wiggins passed a beer store so he dismounted and went in to have a few crocks of beer.

Remounting after a time he resumed the hunt, uttering jolly cries of "Yoicks" until the charger, with marvelous equine intuition, pulled up at another beer store. This went on all day and Mr. Wiggins returned to the stable at dusk riding side-saddle and singing, "Tantivuy, Tantivuy, Away!"

"I say, you know, that is not half ripping and all that sort of thing," Mr. Wiggins exclaimed as the hostler held the ladder for him to dismount. "My charger is a most remarkable animal, upon me soul. Every half mile or so he pulls up at some store and waits until I have a few penny worth of mild and bitter. 'Straordinary."

"Yes," the hostler said, "he would be likely to. He has been hauling a wagon for one of the local imported Canadian ale breweries ever since prohibition came in and he probably took you over the same route."

It was Mr. Ray Alvis, manager of Mr. Wiggins, who insisted that he give up riding the charger. Mr. Alvis is temperamentally out of fix with his pugilist and is constantly putting obstacles between him and his beer. Indeed, his latest official paper, announcing the chuckler's summer campaign for the heavyweight championship, states that he has exacted a promise to obtain from beer, which seems ill-advised, as Mr. Wiggins fights best when in his seidels and it troubles him to have to break his promises.

Once Victim of Vicious Breach Of Faith and Loses Bout.

Mr. Wiggins was the victim of a vicious breach of faith several years ago and was knocked out by Tommy Gibbons. On this occasion, Mr. Wiggins was suffering from a fractured rib on his right side and he was afraid Mr. Gibbons' left hook would irritate the injury. So before the boxing contest began he went to Mr. Gibbons' dressing room and told him all about it, except that he said the broken rib was on the left side.

"I did not trust Gibbons, as I thought he might deceive me, so I decided to deceive him first," Mr. Wiggins related. "Therefore I made him promise to lay off my left side, realizing that he would start hammering there right away, which he did, being a sportsman of very objectionable methods.

"Of course, when my ribs are all right I can let them hammer away all day, so his pounding on the left side, in violation of his promise, only showed what an untrustworthy character he was without doing me any harm. He would hit me a paste there and say, 'Oh, pardon me, I forgot," and I would grunt and say, 'Please, Tom, be careful, as you are hurting me.'

Gibbons Finally Finds Right Side Is the Right Side.

"This went on for nine rounds and I was holding him fairly even, but when we came out for the tenth he walked into a clinch and said, 'You double-crosser, you have been deceiving me and taking advantage of my good nature becaus. I have pounded that left side enough to know that those ribs are all O. K. Now I am going to poke you a few on the right side and see if you have betrayed my confidence.'

CONTINUED ON PAGE 15, COLUMN 4.

GEORGETOWN GOLFER SUCCUMBS AFTER ELIMINATING M'CARTHY IN SEMIFINAL ROUND SURPRISE

Louis Johrden, Post Staff Photographer.

Frank Roesch (left), winner, and Dick Wilson, runner-up, in the Washington Golf and Country Club spring invitation tournament.

Roesch in Brilliant Finish After Match Is Evened on 12th.

Washington Club Star in Upset Triumph Over Stevinson.

By HENRY LITCHFIELD WEST.

FRANK K. ROESCH, the club champion, yesterday afternoon won the invitation tournament of the Washington Golf and Country Club, defeating Richard H. Wilson, of Southern Pines and Georgetown University, on the sixteen green of an 18-hole round, 3 and 2. Both of the contestants in the final round are barely beyond their majority, many of the older players in the championship flight having been eliminated in previous struggles.

The last day of the tournament, by no means ideal for golf, as a cold wind swept in galelike fashion across the course, was marked by two unexpected results in the forenoon semifinal round, when both Maurice J. McCarthy, intercollegiate champion and the star golfer of Georgetown University, and Miller B. Stevinson, Columbia, District amateur champion, failed to survive.

McCarthy, who was plainly disconcerted by the high wind which played havoc with his long drives, was also putting badly and was 3 down at the turn, a handicap which he was unable to overcome, being defeated by Wilson, 3 and 1. He was 2 down at the seventeenth tee and instead of playing safely to the fairway short of the ditch endeavored to drive over the ditch to the distant green. When his ball came to rest in the deep chasm he gave up the hole and the match.

Roesch reached the final round by bringing in the scalp of Stevinson at his belt. The pair were all even at the turn, and the match was still all square when the fifteenth hole was played. On that hole Stevinson topped his second shot into the ditch which borders the left of the fairway. Reaching the green in 4, he holed out in 6, losing the hole to his opponent's 5, and was 1 down.

Disaster Overtakes Stevinson After He Evens Match

Although he evened the match again by winning the sixteenth, disaster overtook him on the seventeenth. He drove into the ditch, his ball lying on the steep bank in a thick cluster of honeysuckle vines. His endeavor to play it out proved a complete failure, for the ball rolled back into the ravine. He was n ow 1 down and when the eighteenth was halved the match was over.

The final round was followed by a large gallery, composed of members of the club, whose sympathies were naturally with their club champion, and students from Georgetown University, who, despite their sorrow at McCarthy's downfall, were hoping that their blue and gray colors would be carried to victory by Wilson. On the first hole it looked as if their hopes would be realizer, for Roesch, who had the honor, drove far to the right of the fairway and then overapproached the green, while Wilson played his second shot within 10 feet of the cup and won easily with a birdie 3. From that time, however, there was a different story.

Roesch Takes Lead Over Wilson With Par on 2d Hole.

Winning the second hole with a par 3, when Wilson, after being short on his tee shot, holed out in 4, Roesch continued his winning by capturing the third hole after Wilson had played his second shot into a trap and was barely out with his third. On the long fourth hole Wilson played his second shot into the woods atfer an indifferent drive and when he approached his ball, found it lying at the foot of the tree. Taking a left-hand club out of his bag, he tried to reach the green, but the ball only trickled down to the fairway, not 20 yards away. To cap the climax, Roesch, who also took four shots to reach the green, ran down a long putt for a 5 and a win, Wilson taking two putts.

Roesch Makes Bold Shot and Halves 8th Hole of Match.

Instead of being one down, Roesch was now two holes in the lead and still held this advantage after the fifth had been halved. He lost the sixth by half-topping his iron approach shot, the ball running over the green into a trap, and the seventh, when he failed to

CONTINUED ON PAGE 15, COLUMN 3.

COMPLETE RESULTS OF TOURNAMENT

FIRST SIXTEEN.

Semifinal round—Frank K. Roesch (Washington) defeated Miller B. Stevinson (Columbia), 1 up; R. H. Wilson (Georgetown University) defeated Maurice J. McCarthy (Georgetown University), 3 and 1.

Final round—Roesch defeated Wilson, 3 and 2.

Defeated eight, semifinal round—Albert R. Mackenzie (Columbia) defeated Thomas D. Webb, jr. (Washington), 3 and 2; Charles W. Cole, jr. (Indian Spring), defeated J. Monro Hunter, jr. (Indian Spring), 6 and 5.

Final round—Mackenzie defeated Cole, 5 and 4.

SECOND SIXTEEN.

Semifinal round—J. Nevins McBride (Georgetown University) defeated E. B. Collins (Washington), 5 and 3; Robert W. Manning (Georgetown University) defeated Commander C. T. Lynes (Washington), 4 and 3.

Final round—McBride defeated Manning, 1 up.

Defeated eight, semifinal round—A. G. Stup (Bannockburn) defeated Thomas D. Webb, sr., 1 up, 20 holes; John W. Owens (Columbia) defeated D. C. Gruver (Washington), 2 up.

Final round—Owens defeated Stup, 3 and 2.

THIRD SIXTEEN.

Semifinal round—Commander W. S. Popham (Washington) defeated Carroll Pierce (Bellehaven), 6 and 4; Thomas P. Bones, jr. (Columbia) defeated C. B. Rollins (Mansfield Hall), 3 and 2.

Final round—Bones defeated Popham, 2 and 1.

Defeated eight, semifinal round—M. F. McCarthy (Beaver Dam) defeated J. N. Foley (Congressional), by default; Maj. E. Montgomery (Congressional) defeated E. W. Cushing (Washington), 6 and 4.

Final round—McCarthy defeated Montgomery, 1 up, 19 holes.

FOURTH SIXTEEN.

Semifinal round—Foss Puett (Country Club of Virginia) defeated E. P. Hair (Washington), 2 and 1; E. L. Bono (Columbia) defeated Ira C. McKee (Naval Academy), 8 and 7.

Final round—Bono defeated Puett, 5 and 4.

Defeated eight, semifinal round—Dr. Thomas J. Rice (Washington) defeated J. C. Johnson (Beaver Dam), 7and 6; R. S. Fowler (Washington) defeated D. C. Elmore (Washington), 2 and 1.

Final round—Fowler defeated Rice, 5 and 3.

FIFTH SIXTEEN.

Semifinal round—George E. Elliott (Chevy Chase) defeated J. Logan Hopkins (Washington), 1 up; Capt. L. P. Treadwell (Washington) defeated E. B. Black (Buffalo), 2 up.

Final round—Elliott defeated Treadwell, 3 and 2.

Defeated eight, semifinal round—W. R. Woodward (Congresional) defeated W. L. Preston (Beaver Dam), 4 and 3; M. P. Nolan (Congressional) defeated D. W. Atherton (Argyle), 5 and 3.

Final round—Woodward defeated Nolan, 3 and 2.

Columbia Crew Choice To Win New Haven Meet

New Haven, Conn., May 3 (A.P.).—Three intercollegiate varsity crews representing Pennsylvania, Columbia and Yale, today wound up preliminary conditioning work in preparation for the annual Blackwell Cup and Derby Day regatta on the Housatonic River tomorrow afternoon.

Because of its victory over Navy last week Columbia tonight was regarded to have a good chance to break up the supremacy of the Elis over a period of six years. Both Pennsylvania and Yale during the past fortnight have felt the need to shift their boatings to obtain more power.

Huge Athletic Fund At Harvard Planned

Cambridge, Mass., May 3 (A.P.).—The Harvard Crimson, undergraduate daily, today claimed that the Harvard Corporation had refused to authorize William J. Bingham, athletic director, the use of the university's athletic funds to complete the $1,000,000 gymasium because it was considering a $10,000,000 endowment for Harvard athletics.

The Crimson described the plan to take gate receipts out of intercollegiate athletics at Harvard as "a pleasantly Utopian scheme."

Knowledge of the endowment plan was denied by Director Bingham.

Italian Leads Bunion Runners Into Chelsea

Chelsea, Okla., May 3 (A.P.).—Giusto Umek, of Trieste, Italy, led C. C. Pyle's bunioneers into Chelsea today, running 54.7 miles from Miami, Okla., in 7:03:45. Johnny Salo, Passaic, N. J., policeman, was second in 7:41:10, and Pete Gavuzzi, of Southampton, England, leader in elapsed time, third in 7:47:05

Central Shooters End Title Race With Win

The Central High School Rifle Team, which clinched the local public high title last Tuesday by beating Western, yesterday defeated Eastern in its final match by a score of 1,596 to 1,432, thus ending its series schedule with a clean slate of four victories.

Central.	Prone.	Kneel.	Stand.	Total.
Radue	99	91	69	259
Ludlum	97	90	81	268
Pressler	96	90	86	272
Howard	96	87	84	267
Siegel	99	89	78	266
Cæen	96	90	78	264
Totals	583	597	476	1,596

Eastern.	Prone.	Kneel.	Stand.	Total.
Bauer	98	90	82	270
Sillings	89	80	74	243
Maith	89	83	76	248
Hayes	93	79	75	247
Smith	92	62	66	220
Lusby	90	63	50	203
Totals	551	457	424	1,432

FRUHAUF Blue Suits ARE *Cut and Tailored Individually by Hand*

A Fruhauf Suit is always correctly styled and it always fits. Particularly are these qualities evident in the dark blue suits by Fruhauf. Try on a single or double breasted Fruhauf model. . . . Notice the superiority of individual hand tailoring. Prices range from.......... $50

Sidney West (INCORPORATED)
14th and G Streets N.W.
EUGENE C. GOTT—PRESIDENT

MEN'S CLOTHING
Frederick's Mens Wear Stores
514 9TH ST. NW.
734 9TH ST. NW. 701 H ST. NE.
TEN WEEKS TO PAY.

WOODWARD & LOTHROP
THE MEN'S STORE—Second Floor.

White Cheviot Knickers, $10

are popular for wear on the links

Keeping up one's appearance on the links is usually accomplishel by wearing the fashions of the hour. These White Cheviot Knickers are being worn by well-dressed sportsmen on the Palm Beach Links. You may obtain them here in diamond or basket weave effects.

THE MEN'S STORE, SECOND FLOOR

Hear Washington-Cleveland Game broadcast this afternoon in The Men's Store, Second Floor, or Sporting Goods Section, Fourth Floor.

Sport Specials for *Baseball—Golf—Tennis*

$2.50 Tennis Rackets.... $1.85
$3.75 Tennis Rackets.... $2.65
$5.25 Tennis Rackets.... $3.95
$7.50 Tennis Rackets.... $5.95
$11.25 Tennis Rackets.... $8.45
$15.00 Tennis Rackets....$11.95

Beginner's Golf Set, 4 Clubs and Bag $7.85

BASEBALL OUTFITTERS
Get Our Uniform Prices

Boys' Hummer, Red Soled Tennis Shoes.....95c
Boys' Bearcat, extra heavy Tennis Shoes...$1.95
Men's Tennis Keds.......................$1.19

Baseball Shoes, sizes 1 to 11.......... $2.95
Other Shoes up to $16.00

SPECIAL
ED. ROUSH $5.00 GLOVE $2.95
Other Models, $1.00 to $9.00

WALFORD'S 909 Pa. Ave. N. W.

CROSSCO WINS PIMLICO FEATURE IN STRETCH DRIVE

Wild Rose Ace Is Winner By Neck

Bobashela Outgamed; Sankari Is Third in Stafford.

Partisan Wins From Juveniles in First Event of Day.

By CHARLES A. WATSON
(Staff Correspondent).

PIMLICO, Md., May 3.—Ringing up her third straight triumph on Old Line tracks, the Wild Rose Farm's Crossco, with Jockey F. Halbert in the boot, won the Stafford Handicap, which featured the afternoon's racing at Pimlico. Crossco raced gallantly to earn the victory and outgamed the Audley Farms' fleet Bobashela, which the 5-year-old daughter of Trevisco-Crossbun beat to the wire by a scant neck. Third to cross the finish came Sankari, carrying the colors of the R. C. Stable, a length away, with Arcturus chasing him home.

Jockey F. Halbert came out of the West for the Baltimore meeting and his success here has been nothing short of sensational. His riding has been of the brightest sort and today's victory stamps him as one of the leading riders of the turf. Biding his time on the winner he sent Crossco to the front at the proper time and outrode Jockey C. Williams onthe B. B. Jones colt in the furious drive to the finish.

Off to a good start Montferrat at once assumed the lead but was closely attended by Bobashela and Crossco. The speed to the first turn aroused interest in the race. Rounding the turn and heading into the far lane Bobashela was out in front followed by Montferrat and Arcturus with Sankari far behind at the half pole, the field was closely bunched with the Audley colt still in front.

Sankari moved up with a tremendous burst of speed and was running third when the head of the stretch was reached. The R. C. Stable's horse went wide here or he might have been closer. Crossco set out for the leader under the drive of Jockey Halbert and finished with plenty of courage to earn the decision. Bobashela could not match strides with the C. F. Cherry colt and he flashed past the judges to win another for the talent who generously backed him.

Partisan Forgets to Run Out And Defeats Juveniles.

George D. Widener's fleet juvenile Partisan forgot to run out today and carried off the honors in the first event, the Fair Gain Purse, which was for 2-year-old maidens. Sun Alibi was second with Guilder third.

Guilder was the first to catch her toes and led the field to the head of the stretch where the winner, with Jockey F. Moon astride, took command and won with plenty of open space between herself and the Willis Sharpe Kilmer entry. Guilder tired in the stretch run after leading for the better part of the four-and-a-half furlong journey.

F. Harrington's Sporting Grit with a feather of 95 pounds on his back, won the second race, which was titled the Equitable Handicap, with claiming conditions attached, at a mile and one-sixteenth. The winner came like a flash through the stretch under a capable ride by Jockey T. Wilson to lead Dick Pending's Knockany to the wire by a length and a half. Third to cross the line was Fair Beth, bearing the colors of J. E. Griffith, the Baltimore sportsman.

Knockany, always in front, carried the field around the oval at a fast clip. Following the leader came the favorite, Shake It Up, with the balance of the field closely bunched. Not until the home lane was reached did Wilson make a move on the winner, which finished full of run to earn the victory. Edisto ran a disgraceful race under the guidance of Jockey H. Erickson, who had the Seagram horse in trouble for the entire trip.

Lady Tryster in Close Win Over Alwington Dolly.

Another race for 2-year-olds came with the running of the third event, which was contested over the 4½-furlong distance, and S. W. Labrot's Lady Tryster gained a close verdict over the favorite, Alwington Dolly. The McLean Stable's Colinport, far back in the early running, finished third.

Alwington Dolly broke very fast and opened up a good lead followed by the winner and Attamart. At the head of the stretch run, Jockey J. Bejshak went to the whip and came with a rush in the last furlong to gain the nose decision. Colinport ran a remarkable race to gain third place. Off tardily Pascuma went to the whip and saved ground on the turn to earn third place from Campfire Maid. Attamart with E. Legere in the boot was deliberately pulled out of the money when her chances for victory vanished.

THE MORNING LINE

PIMLICO.

FIRST RACE.			
Merry Mack	20-1	St. Prisca	3-1
Kitty Marie	30-1	Audax	6-1
Mint Olga	10-1	Chatter Anne	10-1
Colossal	20-1	Jimmy Moran	30-1
Tabby Cat	10-1	Companion	4-1
Limbus	4-1	Shady Lady	3-1
Martis	30-1	Mint Airy	10-1
Lawyer	4-1	Particular	30-1
SECOND RACE.			
Huffy	10-1	Beelzebub	4-1
Charamy	3-1	Warfain	6-1
Red Bridge	4-1	Rubigny	3-1
Mollie Elizabeth	15-1	Nomad	6-1
Elder	3-1	Malvoisine	20-1
Coronel	4-1	Brucourt	20-1
THIRD RACE.			
Fenlight	15-1	Billy Warren	4-1
Cudgeller	2-1	Frances Rock	6-1
Waffles	10-1	Linen King	15-1
Lucie Ann	8-1	Sea Lady	20-1
Harry Carroll	20-1	Girasol	10-1
FOURTH RACE.			
Mint Friary	10-1	Altitude	4-1
Raucona	20-1	Irish Morn	6-1
March Hare	6-1	Sweet Genevieve	30-1
Eterne	6-1	Sweet Verbena	30-1
Safety Pin	15-1	Aquastella	8-1
Lady Capulet	10-1	My Sis	4-1
Bar le Duc	30-1		
FIFTH RACE.			
Prince Delight	20-1	Hypnotism	6-1
Encamp	20-1	Fair Thorn	30-1
Mulatto	10-1	Woodcock	30-1
Turf King	15-1	Grenier	6-1
Take Your Time	6-1	Spectre	6-1
Ruby Keller	4-1	Watkinson	15-1
Bond Slave	30-1	Fair Vena	10-1
Moscow	10-1	Sambo G.	6-1
SIXTH RACE.			
Polking	10-1	Hermitage	4-1
Friar Cliff	8-1	The Nut	3-1
Twink	4-1	Host	20-1
Dr. Freeland	6-1		
SEVENTH RACE.			
J. P. O'Malley	30-1	Sam Slick	20-1
Dragon	6-1	Isetta	6-1
Sir Leonid	10-1	Backrope	3-1
Aversion	10-1	Buddha	6-1
All Virginia	15-1	North Breeze	10-1

LITTLE ENGINEERS WIN.

The Little Engineers yesterday defeated the St. Stephen's Insects, 24 to 11, on the Naval Hospital diamond.

$2 Coach to PIMLICO $2
Leave 14th and K Sts. at 12 Noon
Sat. Only. Ph. Dec. 5000, Br. 305

PIMLICO, MARYLAND, CHART, MAY 3, 1929.

(Associated Press.)

WEATHER, CLEAR. TRACK, GOOD.

PARTISAN SHOWS WAY TO JUVENILES IN FIRST

FIRST RACE—Four and one-half furlongs. Purse, $1,300. The Fain Gain. For 2-year-old maidens. Start good. Won easily; place, same. Went to post at 2:30. Off at 2:32. Winner, G. H. Widener's br. c. (2), by Wildair—Ballotade. Trained by W. F. Mulholland. Value to winner, $900; second, $250; third, $150. Time, 0:24 1-5, 0:50, 0:56 4-5.

Horses	Wgt.	Post	Start	¼	Stretch	Finish	Jockeys	Straight
PARTISAN	116	5	3	2h	1nk	1 1½	Moon	$8.00
SUNAIBI	113	4	5	8^{4}	3 1½	2^{1}	Legere	6.65
GUILDER	116	1	2	1½	2^{2}	3^{2}	Bejshak	5.55
UPTOWN LAD	116	10	9	9^{4}	6nk	4nk	Pascuma	39.70
SIR JAMES	116	8	7	5nk	7^{2}	5 1½	Johnson	16.05
YEOMAN	116	6	1	3^{2}	3h	6^{4}	Ambrose	1.10
ALOREN	116	2	4	4h	5nk	7 1½	Barnes	37.70
FAIR WANDERER	113	11	8	6^{1}	8^{4}	8 1½	Ponce	51.85
EXPIATE	113	9	11	10^{6}	9 1½	9^{4}	Haines	119.40
M. JOHNSON	116	3	10	11	10 1½	10^{8}	Booker	195.60
PRECAUTION	113	7	6	7h	11	11	Erickson	18.65

Two-dollar mutuels paid—PARTISAN, $18.00, $7.90, $4.80; SUNAIBI, $7.30, $5.00; GUILDER, $4.70.

PARTISAN, racing on near attendance of GUILDER, went into the lead entering home stretch, was kept under mild pressure and held SUNAIBI safe easily. Latter worked her way up on inside early, came to outside and closed gamely. GUILDER, quick to get going, saved much ground, but weakened in final issue. UPTOWN LAD, slow to get going, slipped through on inside and closed a big gap. SIR JAMES showed speed in spots. YEOMAN broke fast and raced with the leaders for three furlongs then quit.

SPORTING GRIT EXHIBITS COURAGE IN SECOND

SECOND RACE—One and one-sixteenth miles. Purse, $1,500. The Equitable Claiming Handicap. For 3-year-olds and upward. Start good. Won driving; place, same. Went to post at 3:02. Off at 3:06. Winner, F. Harrington's br. c. (3), by Sporting Blood—Audacity. Trained by owner. Value to winner, $1,000; second, $300; third, $200. Time, 0:24 3-5, 0:50 2-5, 1:16 4-5, 1:44 2-5, 1:51 2-5.

Horses	Wgt.	Post	St.	¼	½	¾	Str.	Fin.	Jockeys	Straight
SPORTING GRIT	98	7	8	8	8	3nk	1h	1h	Wilson	$12.80
KNOCKANY	108	4	4	1nk	1nk	1½	2^{2}	2^{2}	Catrone	12.30
FAIR BETH	102	6	1	3^{2}	4h	5^{1}	4^{2}	3 1½	Fermin	19.85
BANTON	120	1	6	7^{4}	6^{1}	2½	3 1½	4^{2}	Legere	5.30
EDISTO	115	2	5	6^{1}	7nk	7½	6^{2}	5^{2}	Erickson	4.90
SHAKITUP	103	8	2	2 1½	2^{1}	4 1½	5 1½	6 1½	Watters	3.00
SANTORIO	113	5	7	5 1½	5h	6^{1}	7 1½	7^{2}	Bejshak	39.05
STRONGHEART	113	3	3	4h	3h	8	8	8	Schaefer	2.85

Two-dollar mutuels paid—SPORTING GRIT, $27.60, $11.30, $9.70; KNOCKANY, $11.10, $8.50; FAIR BUSH, $13.10.

SPORTING GRIT was a trailer early, but gained rapidly when put to a drive, came around the field and finished strong to wear KNOCKANY down. KNOCKANY, hurried into the lead, held it all the way until right at the end, when SPORTING GRIT outgamed him. FAIR BETH saved ground and held on well. BANTON was outrun in first part, closed on the leaders, then tired. EDISTO was shuffled back going to first turn. SHAKITUP had early speed and stopped. STRONG HEART was in contention when he was knocked into the fence at the far turn.

LADY TRYSTER PROVES NICE GIRL IN THIRD

THIRD RACE—Four and one-half furlongs. Purse, $1,300; claiming. For 2-year-olds. Start good. Won driving; place, same. Went to post at 3:36. Off at 3:38. Winner, S. W. Labrot's b. f. (2), by Tryster—Dream Star. Trained by C. B. Reid. Value to winner, $900; second, $250; third, $150. Time, 0:24 2-5, 0:50, 0:56 4-5.

Horses	Wgt.	Post	Start	¼	Stretch	Finish	Jockeys	Straight
LADY TRYSTER	109	4	3	2^{1}	2 1½	1ns	Bejshak	$7.80
ALWINGTON DOLLY	109	1	1	1^{2}	1^{2}	2^{2}	Quattlebaum	†3.20
COLINPORT	106	8	10	8^{2}	5^{1}	3ns	Pascuma	11.90
CAMPFIRE MAID	109	7	8	6h	4h	4½	Leonard	4.65
ATTAMART	111	9	5	3 1½	3 1½	5 1½	Legere	2.65
CHENG TU	114	3	9	9^{6}	7^{2}	6^{1}	Catrone	7.60
CLIFTON'S MAID	106	11	7	5h	6^{2}	7 1½	Zateslo	201.65
SKIRT	106	2	2	10^{8}	9^{2}	8 1½	Watters	38.25
ROYAL EQUITY	107	5	4	4h	8^{6}	9^{6}	Feeney	217.55
SAM PASS	114	6	11	11	11	10^{6}	Barnes	40.00
PAYWELL	106	10	6	7½	10^{3}	11	McGinnis	†

†R. W. Carter-Alwington Stable entry.

Two-dollar mutuels paid—LADY TRYSTER, $17.60, $7.10, $4.70; ALWINGTON DOLLY, $5.30, $3.80; COLINPORT, $7.00.

LADY TRYSTER, hurried along from a good break, responded with good courage when forced to a drive, wore down ALWINGTON DOLLY steadily and was up right at end. ALWINGTON DOLLY, a quick beginner, opened up a good lead, saved ground and fought it out gamely. COLINPORT, shuffled back at start, went wide and lost must ground, but finished stoutly. CAMPFIRE MAID began slowly, lost ground and closed gamely. ATTAMART, well up from start, weakened. PAYWELL stopped.

CROSSCO WINS THIRD STRAIGHT IN FEATURE.

FOURTH RACE—One and one-sixteenth miles. Purse, $1,500. The Stafford Handicap. For 3-year-olds and upward. Start good. Won driving; place, same. Went to post at 4:09. Off at 4:10. Winner, Wild Rose Farm's br. m. (5), by Trevisco—Cross Bun. Trained by C. F. Cherry. Value to winner, 1,000; second $330; third, $220. Time, 0:23 4-5, 0:48 3-5, 1:14, 1:41 2-5, 1:48 1-5.

Horses	Wgt.	Post	St.	¼	½	¾	Str.	Fin.	Jockeys	Straight
CROSSCO	110	2	2	4^{6}	2½	1h	1h	1h	Halbert	$3.40
BOBASHELA	117	4	3	1^{1}	1¼	2½	2^{1}	2^{1}	Williams	1.30
SANKARI	110	5	5	5	4h	3^{2}	3^{6}	3^{6}	Wilson	20.65
ARCTURUS	104	1	4	3h	3h	4^{1}	4^{6}	4^{7}	Watters	4.25
MONTFERRAT	103	3	1	2^{1}	5	5	5	5	Bejshak	5.05

Two-dollar mutuels paid—CROSSCO, $8.80, $3.80, $2.90; BOBASHELA, $3.30, $2.70; SANKAIR, $4.50.

CROSSCO, in close pursuit of the leader while racing on outside, moved up when called on and won in a long drive. BOBASHELA was hustled along to take command, continued in front to the stretch and finished with fine courage. SANKARI raced to the leaders with a rush in the last quarter, but went wide and lost much ground, but held on well. ARCTURUS was unable to keep up. MONTFERRAT stopped.

BARON KING TREATS ITS BACKERS ROYALLY

FIFTH RACE—Six furlongs. Purse, $1,500. The Woodbury Handicap. For 3-year-olds and upward. Start good. Won driving; place, same. Went to post at 4:41. Off at 4:43. Winner, S. Ross' ch. c. (3), by High Time—Amanuensis. Trained by W. Garth. Value to winner, $1,000; second, $330; third, $220. Time, 0:24 3-5, 0:48, 1:14 1-5.

Horses	Wgt.	Post	St.	¼	½	Str.	Fin.	Jockeys	Straight
BARON KING	107	6	1	2^{1}	2nk	1 1½	1 1½	Fields	$3.55
DONNAY	108	5	5	5^{4}	3^{2}	2^{2}	2^{2}	Catrone	4.30
CHARMARTEN	114	4	6	6	6	3^{2}	3^{1}	Halbert	9.05
THE HEATHEN	125	2	4	1^{1}	1h	4^{2}	4^{2}	Barnes	1.75
SUNCHEN	103	1	2	4nk	5^{4}	5	5	Bejshak	8.10
CHATOVER	103	3	3	3h	4nk	Lost rider		Watters	11.40

Two-dollar mutuels paid—BARON KING, $9.10, $5.00, $3.90; DONNAY, $5.50, $4.10; CHARMARTEN, $4.50.

BARON KING began fast, was outrun for first two furlongs, gained fast under a drive, wore THE HEATHEN down into the lead and held DONNAY safe. Latter moved fast leaving the back stretch, made a determined effort to reach the leader, but was not good enough. CHARMARTEN, slow to get going, finished stoutly. THE HEATHEN, rushed along, went a fast half and quit. SUNCHEN had no excuses. CHATOVER was racing well when his saddle slipped and the rider fell off.

TRIEZE OUTCLASSES FIELD TO WIN SIXTH

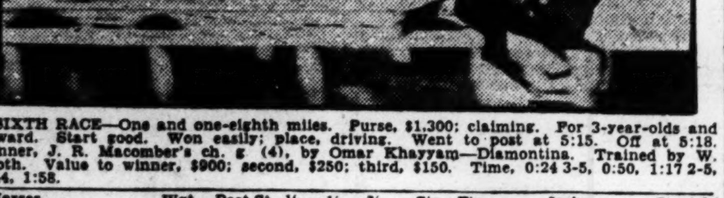

SIXTH RACE—One and one-eighth miles. Purse, $1,300; claiming. For 3-year-olds and upward. Start good. Won easily; place, driving. Went to post at 5:15. Off at 5:18. Winner, J. R. Macomber's ch. g (4), by Omar Khayyam—Diamontina. Trained by W. Booth. Value to winner, $900; second, $250; third, $150. Time, 0:24 3-5, 0:50, 1:17 2-5, 1:44, 1:58.

Horses	Wgt.	Post	St.	¼	½	¾	Str.	Fin.	Jockeys	Straight
TRIEZE	120	10	7	7h	3½	3^{4}	1^{4}	1^{2}	Quattlebaum	$3.15
SHADOWDALE	122	7	5	10^{1}	9h	9^{3}	6^{1}	2nk	Booker	34.15
RED PATE	122	11	6	2 1½	2^{1}	2h	3h	3½	Legere	3.35
MARAT	117	3	3	5^{1}	5 1½	5^{1}	4h	4½	Leonard	26.05
AVERSION	120	1	1	1^{4}	1^{2}	1nk	2^{1}	5h	N. Collins	18.85
FIRE CHIEF	125	9	11	11	11	11	9^{2}	6h	Little	10.25
CORTIGAN STAR	122	8	4	3^{2}	4h	4h	5½	7 1½	Curran	20.95
MISS MARYLAND	112	4	8	4h	6^{2}	6 1½	7h	8^{1}	Zateslo	7.85
AREGAL	122	2	2	6h	7 1½	7h	8nk	9^{2}	Phillips	4.85
VINDICATION	110	6	9	9^{2}	10^{2}	8½	10^{8}	10^{6}	Barr	34.05
ELLA M.	112	5	10	8 1½	8h	10^{1}	11	11	Palumbo	45.40

Two-dollar mutuels paid—TRIEZE, $8.30, $5.40, $3.90; SHADOWDALE, $19.70, $12.10; RED PATE, $4.20.

TRIEZE was reserved off the pace for half a mile, then moved up, went around the leaders and drew away into a long lead. SHADOWDALE, far out of it for six furlongs, came to outside and closed strong. RED PATE, going in his best form, followed AVERSION closely, but failed when put to a drive. MARAT ran in improved form. AVERSION went into a long lead early, but tired after seven furlongs. FIRE CHIEF trailed his field in the early part and made up a lot of ground the final half mile.

EUPHRATES BEATS ROCK HAWK IN FINAL RACE

SEVENTH RACE—One and one-sixteenth miles. Purse, $1,300; claiming. For 4-year-olds and upward. Start good. Won driving; place, same. Went to post at 5:49. Off at 5:50. Winner, C. R. Fleischmann's ch. g. (6), by Sardanapale—Lisette IX. Trained by T. Bonham. Value to winner, $900; second, $250. Time, 0:25, 0:50 2-5, 1:15 3-5, 1:43, 1:49 4-5.

Horses	Wgt.	Post	St.	¼	½	¾	Str.	Fin.	Jockeys	Straight
EUPHRATES	116	1	5	5h	5½	2h	1h	1nk	Schaefer	$6.85
ROCK HAWK	119	5	8	2^{2}	6 1½	3½	2^{2}	2 1½	Curran	2.50
BILLY BAUGHN	111	6	4	4^{1}	4nk	5h	3h	3^{4}	Quattlebaum	4.90
MILARIA	102	8	2	2^{2}	1h	1h	6^{2}	4^{4}	Slate	24.85
RING ON	107	4	7	8	8	8	4^{2}	5^{2}	Palumbo	4.30
LUCKY DRIFT	104	7	1	1h	2h	4h	5½	6 1½	Morrison	19.30
DEAR LADY	105	2	6	6^{2}	7^{2}	7^{2}	7^{4}	7^{2}	Zateslo	12.30
EUGENE S.	115	3	3	3^{2}	3 1½	6^{1}	8	8	McGinnis	7.15

Two-dollar mutuels paid—EUPHRATES, $15.70, $5.50, $3.70; ROCK HAWK, $5.30, $3.40; BILLY BAUGHN, $3.40.

EUPHRATES was placed forwardly in early stages, worked his way into contention, withstood a long drive gamely and outstayed ROCK HAWK. Latter broke slowly, was blocked and bumped at first turn, was rushed after his field and weakened in final issue. BILLY BAUGHN showed a good effort.

LEXINGTON ENTRIES.

(Associated Press.)

FIRST RACE—Futurity course; purse, $800; claiming; for 3-year-olds and upward.
1 Respond ....113 | 4 Lincoln Plaut ...118
2 Lady Witt ....108 | 5 Frank Horan ...108
3 Princeton 108

SECOND RACE—Four and one-half furlongs; purse, $800; allowances; for 2-year-olds maidens.
1 †Princess Elsie..112 | 7 Lagolondrina ..112
2 Lucky Dream ...112 | 8 §Wild Denise ..112
3 Col. Henry ....115 | 9 ‡Thistle Spray..115
4 Coral Beach ....115 | 10 †Wingo 115
5 ‡Thistle Ann ....112 | 11 Tasmat 115
6 §My Leva ....112 | 12 Wood River 115
Also eligible—
13 Happy Lad 115
†Hayes and Young entry.
‡G. Collins entry.
§Cold Stream Stud entry.

THIRD RACE—One and one-sixteenth miles; purse, $800; claiming; for 3-year-olds and upward.
1 Spotlight ....102 | 4 Tamdua 102
2 George McCrann.116 | 5 William Penn ...114
3 Thistle Coot 102

FOURTH RACE—Futurity course; purse, $800; allowances; the Forks of Elk Horn; for 3-year-olds.
1 Alcman ....112 | 6 Last Thought ..112
2 Ragus ....107 | 7 Herrick 112
3 Bessie Alex ....107 | 8 Deep River 112
4 Sporting Lady...107 | 9 Caledonia 102
5 Laundryman ....112 | 10 Willa 107

FIFTH RACE—Four and one-half furlongs; purse, $3,000 added; the Idle Hour stake; for 2-year-old colts and geldings.
1 Uncle Matt ....118 | 5 High Foot 118
2 Lightning Jones.118 | 6 Ripfield 115
3 Jim Dandy ....113 | 7 Roll 'em Down...118
4 Chariot ....115 | 8 Uncle Lather ...115

SIXTH RACE—One and one-eighth miles; purse, $800; the Adios handicap; for 3-year-olds and upward.
1 Helen's Babe ...107 | 3 Broadside 113
2 Cartago ....115 | 4 Lancer 102

SEVENTH RACE — One and one-sixteenth miles; purse, $800; claiming; for 3-year-olds and upward.
1 Tchadar ....108 | 6 Mollie Myhill ...108
2 Queen Royal ....108 | 7 Soiree 108
3 S. and Stripes...113 | 8 Dontados 115
4 Mme. Emelie ....108 | 9 Play Well 108
5 Onup 108

EIGHTH RACE—One and one-sixteenth miles; purse, $800; claiming; for 3-year-olds.
1 Tony Joe ....108 | 7 Thunder Girl...103
2 Eager Play ....108 | 8 Lucky Xenora..100
3 Thistle Major ...103 | 9 Illustrious 100
4 Vandal ....105 | 10 Confidential ...100
5 Rhododendron ...100 | 11 Sport Dress ...103
6 Louise Wilson...100 | 12 Jimma Lee 100
*Apprentice allowance claimed.

JAMAICA ENTRIES.

(Associated Press.)

FIRST RACE—Six furlongs; claiming; for 3-year-olds and upward.
1 My Cornwall Boy.115 | 10 Grey Hawk 118
2 *The Tartar ....121 | 11 Ra 115
3 Lemonade ....115 | 12 *Agapanthus ...121
4 *Contemplate ...121 | 13 Every Time ...118
5 Baby Clark ....110 | 14 *Sea Rip 121
6 Hildreth ....126 | 15 Pigeon Wing II.126
7 Miss Wren ....110 | 16 Cloudland 126
8 Okaybee ....113 | 17 †Othello 111
9 London Rock...118

SECOND RACE—Five furlongs; conditions; for 2-year-old maidens.
1 Moonstruck ....115 | 9 Pericles 115
2 Huesman ....115 | 10 Battling On ...115
3 Sub Chaser ....115 | 11 Salyers 115
4 Best Man ....115 | 12 Conclave 112
5 Water Fowl ....115 | 13 Erin 112
6 Flimsy ....112 | 14 Wu 115
7 Golden Plume...115 | 15 Allege 112
8 Adequate 112

THIRD RACE—Six furlongs; the California handicap; for 3-year-olds and upward.
1 Beacon Hill ....119 | 3 Chatford 113
2 Sun Shadow ....120 | 4 Igloo 117

FOURTH RACE—One and one-sixteenth miles; purse, $5,000 added; the Kings County handicap; for 3-year-olds and upward.
1 Mivida ....110 | 6 Upset Lad 108
2 Light Carbine..104 | 7 Mel Foo 110
3 ‡Double Pay ....110 | 8 Bargello 109
4 Sun o' Battle..109 | 9 Byrd 109
5 Algernon 112
†Weight includes penalty of 3 pounds.

FIFTH RACE—(First division); claiming; for 3-year-olds and upward.
1 The Beginner ..125 | 7 Donnalee 117
2 Gunther ....117 | 8 *Va. Lightning..107
3 Last Bite ....120 | 9 *Sweet Lacruse.112
4 †Old Kid ....113 | 10 Sun Dixie 109
5 †Adjutant ....114 | 11 *Vie 110
6 *Marion Payne..102

SIXTH RACE—Six furlongs; conditions; for 3-year-olds and upward.
1 Coots ....110 | 5 Indian Scout 119
2 Letalone ....113 | 6 Cheers 119
3 Prickly Heat ....125 | 7 Windswept 110
4 High Score ....113 | 8 Fly Across 119

SEVENTH RACE—(Second division); 1 mile and 70 yards; claiming; for 3-year-olds and upward.
1 Saint's Fancy...109 | 7 *Tester 115
2 *Sonny Golden..115 | 8 †Sun de Meur..116
3 Ominous ....123 | 9 *Dustbroom 115
4 Torch ....125 | 10 *Atelia 105
5 †Chicsal ....105 | 11 *Fire Opal 113
6 †Charley J. S. ...116

THE POST'S CONSENSUS OF CHOICES AT PIMLICO

	1st Race	2d Race	3d Race	4th Race	5th Race	6th Race	7th Race
Watson Washington Post	Limbus Audax Widener ent.	Elder Red Bridge Warfain	Fenlight Frances Rock Waffles	My Sis Safety Pin Altitude	Ruby Keller Hypnotism Grenier	Twink The Nut Dr. Freeland	Buddha Sir Leonid Backrope
Collyer Collyer's Eye	Limbus Audax Widener ent.	Beelzebub Dorwood ent. Huffy	Cudgeller Billy Warren Waffles	My Sis Aquastella March Hare	Take Yo'r Time Hypnotism Mulatto	Dr. Freeland Twink The Nut	Izetta Backrope Dragon
Louisville Times Associated Press	Martis Tabby Cat Lawyer	Huffy Red Bridge Nomad	Waffles Linen King Cudgeller	Eterne Aquastella Safety Pin	Hypnotism Turf King Ruby Keller	Twink Dr. Freeland The Nut	Sir Leonid Backrope Dragon
Trackman Racing Form	Limbus Lawyer Kitty Marie	Mollie Elizabeth Huffy Beelzebub	Frances Rock Cudgeller Lucie Ann	Altitude Mint Friary March Hare	Take Yo'r Time Mulatto Hypnotism	Twink The Nut Dr. Freeland	Backrope Dragon Izetta
N. Y. Handicap Racing Form	Limbus St. Prisca Audax	Elder Beezlebub Huffy	Cudgeller Billy Warren Lucie Ann	My Sis Altitude Aquastella	Hypnotism Mulatto Take Yo'r Time	The Nut Dr. Freeland Twink	Izetta Aversion Dragon
Sweep Racing Form	St. Prisca Limbus Audax	Huffy Elder Beelzebub	Cudgeller Billy Warren Frances Rock	Altitude Aquastella My Sis	Hypnotism Ruby Keller Grenier	The Nut Dr. Freeland Friar Cliff	Backrope North Breeze Izetta
Walsh Running Horse	Colossal St. Prisca Mint Olga	Beelzebub Huffy Elder	Waffles Cudgeller Lucie Ann	Mint Friary Altitude My Sis	Hypnotism Ruby Keller Spectre	The Nut Dr. Freeland Twink	Backrope Dragon Buddha
Purchase Running Horse	Limbus St. Prisca Audax	Elder Huffy Beelzebub	Fenlight Billy Warren Cudgeller	Altitude My Sis Lady Capulet	Hypnotism Ruby Keller Take Yo'r Time	The Nut Dr. Freeland Twink	Buddha Backrope Dragon
Consensus	Limbus St. Prisca Audax	Huffy Beelzebub Mollie Elizabeth	Cudgeller Waffles Fenlight	Altitude My Sis Aquastella	Hypnotism Ruby Keller Mulatto	The Nut Dr. Freeland Twink	Backrope Dragon Buddha

PIMLICO ENTRIES.

(Associated Press.)

FIRST RACE—Four and one-half furlongs; purse, $1,300; the MacKenzie; for 2-year-olds.
1 Merry Mack ....110 | 7 Limbus 116
2 Kitty Marie ....110 | 8 Martis 113
3 *Mint Olga ....110 | 9 ‡Lawyer 113
4 §Particular ....113 | 10 ‖St. Prisca 113
5 Colossal ....113 | 11 Audax 113
6 †Tabby Cat ....110 | 12 †Chatter Ann ..110
Also eligible—
13 §Jimmy Moran..113 | 15 ‖Shady Lady ..110
14 ‡Companion ....113 | 16 *Mintairy 110
†Foxcatcher Farm entry.
‡Walter J. Salmon entry.
§E. K. Bryson entry.
‖G. D. Widener entry.
¶Willis Sharpe Kilmer entry.

SECOND RACE—Two miles; purse, $5,000 added: the Green Springs Valley steeplechase handicap; for 4-year-olds and upward.
1 Huffy ....144 | 7 Beelzebub 142
2 §Charamy ....134 | 8 ‖War Fain 132
3 ‡Red Bridge ....140 | 9 ‖Ruby Dixon....146
4 Mollie Elizabeth.130 | 10 ‖Nomad 139
5 ‡Elder ....159 | 11 *†Malvosine 136
6 ‡Coronell ....133 | 12 †Blue Court 130
†Eastland Farms entry.
‡Dorwood Stable entry.
§J. R. Macomber entry.
‖Marshall Field entry.

THIRD RACE—One and one-sixteenth miles; purse, $1,300; claiming; for 4-year-olds and upward.
1 Fenlight ....107 | 6 *Billy Warren...111
2 Cudgeller ....116 | 7 *Frances Rock...102
3 *Waffles ....111 | 8 Linen King 111
4 Lucie Ann ....107 | 9 Sea Lady 107
5 *Harry Carroll..115 | 10 Girasol 112

FOURTH RACE—One and one-sixteenth miles; purse, $5,000 added; the Pimlico Oaks; for 3-year-old fillies.
1 Mint Friary ....113 | 8 Altitude 113
2 Raucona ....113 | 9 †Irish Morn 113
3 March Hare ....121 | 10 Sweet Genevieve.111
4 †Eterne ....113 | 11 Sweet Verbena...111
5 Safety Pin ....113 | 12 Aquastella 121
6 Lady Capulet ....121 | 13 My Sis 112
7 Bar le Duc 111
†K. E. Hitt entry.

FIFTH RACE—Six furlongs; purse, $1,300; claiming; for 3-year-olds and upward.
1 *Prince Delight..111 | 7 *Bon Slave 116
2 *Encamp ....116 | 8 Moscow 121
3 *Mulatto ....112 | 9 *Hypnotism 123
4 Turf King ....121 | 10 *Fair Thorn 104
5 Take Your Time.110 | 11 *Woodcock 105
6 Ruby Keller ....116 | 12 *Grenier 125
Also eligible—
13 Spectre ....105 | 15 Fair Vent 109
14 *Watkinson ....116 | 16 Sambo G. 110

SIXTH RACE—One and one-sixteenth miles; purse, $1,500; the Hill Top; for 3-year-olds.
1 Polking ....108 | 5 Hermitage 109
2 Friar Cliff ....109 | 6 The Nut 113
3 Twink ....126 | 7 Host 120
4 Dr. Freeland 123

SEVENTH RACE—One and one-sixteenth miles; purse, $1,300; claiming; for 4-year-old and upward.
1 *J. P. O'Malley..111 | 6 *Sam Slick 107
2 Dragon ....112 | 7 *Isotta 106
3 Sir Leonid ....107 | 8 Backrope 116
4 Aversion ....111 | 9 *Buddha 107
5 All Virginia ....107 | 10 *North Breeze..107
*Apprentice allowance claimed.
Weather, cloudy; track, good.

Line-Up for Pimlico Oaks Today

Post Position and Horse.	Jockey.	Wgt.	Owner	Odds.
1 Mint Friary	E. Legere	113	W. S. Kilmer	15-1
2 Raucona	R. Fisher	113	Eastland Farms	25-1
3 March Hare	J. Maiben	121	Wheatley Stable	5-1
4 *Eterne	E. Barnes	113	K. E. Hitt	8-1
5 Safety Pin	E. Sande	113	E. Sande	50-1
6 Lady Capulet	S. O'Donnell	121	Samuel Ross	25-1
7 Bar le Duc	A. Pascuma	111	E. B. McLean	25-1
8 Altitude	G. Fields	113	Audley Farm	15-1
9 *Irish Morn	E. Watters	115	K. E. Hitt	8-1
10 Sweet Genevive	A. Abel	111	Keenland Stable	50-1
11 Sweet Verbena	D. Mergler	111	Xalapa Farms	100-1
12 Aquastella	F. Walls	121	Mrs. F. A. Clark	2-1
13 My Sis	H. Erickson	121	W. F. Sceld	3-1

*A. K. Hitt entry.

COLLYER'S COMMENT on the SPORT of KINGS

BY BERT E. COLLYER

RAGUS.

This is the XXX getaway special from the "dynamiters" down hardboot way. As a matter of fact, they all but lost their pants Thursday when the race had all the appearance of a "boat." It is my understanding that "no mistakes will be made today." Nuf sed.

LAUNDRYMAN, which won rather impressively last time, is the contender with HERRICK close up.

GEORGE McCRANN, which also copped last time, is taken to bring home all the kale in the third. This is a fair sort of hide. WILLIAM PENN, which came to life in his last effort, incidentally causing a furore and scandal, will in all probability outlast TAMINA.

LINCOLN PLAUT should be first to catch the judge's eye in the opener. True, there was oodles of kale overnight for FRANK HORAN, but if they can bring this one from the eighth pole then I'm a dead bird. The closing spasm looks like SPORT DRESS for all the kopecks.

And now we come to "Sunday money." None other than DOCTOR FREELAND, who is due to show smart improvement over that last effort. You have the answer in your lily white mitt. More anon

PIMLICO.
1—Limbus, Audax, Widener entry.
2—Beilzebub, Dorwood entry, Huffy.
3—Cudgeller, Billy Warren, Waffles.
4—My Sis, Aquestella, March Hare.
5—Take Your Time, Hypnotism, Mulatto.
6—Dr. Freeland, Twink, The Nut.
7—Izzetta, Backrope, Dragon.
Best—Limbus.

LEXINGTON.
1—Lincoln Plaut, Princeton, Frank Horan.
2—La Golondrina, Coldstream entry, Lucky Dream.
3—George McCrann, William Penn, Tamina.
4—Ragus, Herrick, Laundryman.
5—Lightning Jones, High Foot, Uncle Luther.
6—Broadside, Cartago, Helen's Babe.
7—Onup, Soiree, Stars and Stripes.
8—Sport Dress, Vandal, Thunder Girl.
Best—Sport Dress.
Collyer's system horse—Ragus.
Best parlay—Ragus, Dr. Freeland, Onup, a place.

JAMAICA.
1—Agapanthus, Okaybee, London Rock.
2—Flimsy, Rancocas entry, Best Man.
3—Igloo, Sun Shadow, Beacon Hill.
4—Mie Foo, Byrd, Mi Vida.
5—Gunther, Old Kid, Last Bite.
6—Indian Scout, Coots, Cheers.
7—Sun De Meur, Sonny Golden, Tester.
Best—Flimsy.

RAVENNA ENTRIES.

(Associated Press.)

FIRST RACE—Five furlongs; purse, $400; claiming; for 3-year-olds and upward.
1 Black Monkey...113 | 5 *Play Tag 108
2 *Bush Buck ....108 | 6 *Josie Hartman..103
3 Mally S. ....108 | 7 *Perhaps 108
4 Lena Wood 108

SECOND RACE—Five furlongs; purse, $400; claiming; for 3-year-olds and upward.
1 *Paul Weidel II..108 | 5 Bear Grass 113
2 *War Court ....100 | 6 *Prerogative ...108
3 *Burnoose ....102 | 7 *Snowman 108
4 *Enjoyment ....108 | 8 Bright Plume ...108

THIRD RACE—Six furlongs; purse, $400; claiming; for 3-year-olds and upward.
1 Pat Hampson....111 | 4 Idle Thoughts...106
2 Warehouseman ..111 | 5 *Halside Guy ...106
3 *Happy Hobo ...106 | 6 Michael B. 111

FOURTH RACE—Six furlongs; purse, $400; claiming; for 3-year-olds and upward.
1 *Thelma O. ....102 | 4 Charge On 112
2 *Vasquez ....109 | 5 *Macedonian 107
3 *Twinkle Star...102 | 6 *Marquesito 107

FIFTH RACE—Five furlongs; purse, $400; claiming; for 3-year-olds and upward.
1 *Agitation ....101 | 5 *The Rove 107
2 *Jedb'gh Abbey..112 | 6 Violado 109
3 *Arabella ....104 | 7 Oblique 117
4 Lady LeBand 112

SIXTH RACE—One mile and 50 yards; purse, $400; claiming; for 3-year-olds and upward.
1 Halu ....111 | 4 *Cut Bush 106
2 *San San ....108 | 5 Turnberry 113
3 *The Spa ....111 | 6 *Indian Corn 106

SEVENTH RACE—One and one-sixteenth miles; purse, $500; claiming; for 3-year-olds and upward.
1 *Bearing ....111 | 5 *Gunnysack 111
2 Jake ....116 | 6 *Col. Toka 113
3 Levoyant ....111 | 7 *Misnomer 106
4 *Mississippi 111
*Apprentice allowance claimed.
Weather, cloudy; track, muddy.

LEXINGTON, KENTUCKY, CHART, MAY 3, 1929.

(Associated Press.)

WEATHER, CLOUDY. TRACK, HEAVY.

FIRST RACE—Four and one-half furlongs. Purse, $800; claiming. For 3-year-old maidens. Start good. Won driving; place, same. Went to post at 2:08. Off at 2:11. Winner, Lake Stable's blk. f. (2), by Morvich—Joyce. Trained by J. B. Partridge. Value to winner, $650; second, $100; third, $50. Time, 0:24 1-5, 0:52 2-5, 0:59.

Horses	Wgt.	Post	Start	¼	Stretch	Finish	Jockeys	Straight
MORJOY	112	7	6	1h	2 1½	1¼	Watson	$0.45
INCUBITE	112	2	1	2^{4}	3^{2}	2^{1}	Ryan	46.07
ANTHA S.	112	8	8	3¼	2¼	3h	Connelly	4.88
CHICAGO LAD	115	3	3	7^{2}	4^{2}	4^{1}	W. Pool	9.83
TWENTY-FIVE SIXTY	112	6	7	6nk	5^{2}	5nk	McCrossen	19.40
THISTLE MARTY	112	5	5	8	7^{2}	6^{2}	Fronk	11.49
DAINTY MISS	107	4	4	4^{2}	6^{1}	7^{4}	White	221.33
NITA	107	1	2	5¼	8	8	L. Jones	152.67

Two-dollar mutuels paid—MORJOY, $2.90, $3.02, $2.42; INCUBITE, $18.48, $6.94; ANTHA S., $2.64.

MORJOY was rushed to the front soon after start and, under hard pressure, lasted to easily outstay INCUBITE. Latter, forward from start, was seemingly done for when taken to inside midway of the stretch where she came agai nand held on courageously. ANTHA S. raced wide entire trip and began tiring final sixteenth. CHICAGO LAD closed with unusual rush, but could not improve position. TWENTY FIVE SIXTY was always outpaced.

SECOND RACE—Futurity course. Purse, $800; claiming. For 3-year-olds and upward. Start bad. Won easily; place, same. Went to post at 2:30. Off at 2:31. Winner, W. Biddle's b. f. (3), by Last Coin—Laughing Eyes II. Trained by R. Slomer. Value to winner, $650; second, $100; third, $50. Time, 0:23 3-5, 0:50 3-5, 1:05, 1:14 3-5.

Horses	Wgt.	Post	St.	¼	½	Str.	Fin.	Jockeys	Straight
HIDDEN THOUGHTS	104½	3	1	1½	1^{2}	1^{2}	1^{3}	Finnerty	$2.27
NEVERMORE	116	2	3	4h	3^{2}	2 1½	2^{4}	Fronk	.90
LITTLE HATTIE	108	8	4	3^{2}	2^{1}	3^{3}	3^{2}	Connelly	71.23
CANNON CLUB	108	7	2	2½	4^{4}	4^{3}	4^{2}	White	12.75
TWO BILLS	103	4	8	8	5 1½	5^{3}	5^{3}	W. Fisher	17.79
ELLEN ADAIR	107	6	5	6nk	7nk	6 1½	6½	Dubois	170.30
ECHO LIGHT	103	5	6	5^{3}	8	7½	7^{2}	Russell	28.97
EVELYN L.	104	1	7	7^{2}	6h	8	8	L. Jones	88.40

Two-dollar mutuels paid—HIDDEN THOUGHTS, $6.54, $2.62, $2.84; NEVERMORE, $2.56, $2.64; LITTLE HATTIE, $7.40.

HIDDEN THOUGHTS began swiftly, shook off CANNON CLUB in first quarter and, racing far on the turn, was never in danger thereafter. NEVERMORE, void of usual early speed, began tiring under heavy impost near end. LITTLE HATTIE showed a good effort. CANNON CLUB, much used in early stages, was tiring after reaching the stretch. TWO BILLS, practically left, closed a big gap final quarter.

THIRD RACE—Four and one-half furlongs. Purse, $800; claiming. For 3-year-olds and upward. Start good. Won driving; place, easily. Went to post at 2:56. Off at 2:57. Winner, W. M. Ingram's b. f. (2), by Sweep On—Joan of Kent. Trained by A. Smitha. Value to winner, $650; second, $100; third, $50. Time, 0:24 3-5, 0:52 1-5, 0:59.

Horses	Wgt.	Post	Start	¼	Stretch	Finish	Jockeys	Straight
GRANITE DUST	110	7	7	4^{2}	1^{1}	1h	Ryan	$6.21
THISTLE JEAN	109	6	5	3^{1}	2^{1}	2^{2}	Dubois	27.71
PORT GAR	107	1	1	1^{1}	3nk	3ns	L. Jones	.93
MISS PEGGY	112	5	4	2½	4^{2}	4^{2}	Fronk	2.88
LITTLE BO	112	3	3	7	7	5^{2}	McCrossen	16.24
JEALOUS GIRL	104	4	2	6½	5½	6½	White	82.65
STAR	112	2	6	5^{2}	6^{2}	7	Connelly	9.60

Two-dollar mutuels paid—GRANITE DUST, $14.42, $6.80, $3.84; THISTLE JEAN, $20.38, $7.06; PORT GAR, $2.56.

GRANITE DUST worked way up on outside first part, took a slight lead on the turn and, holding on determinedly, outgamed THISTLE JEAN. Latter also slow to begin, got on almost even terms with winner at seventy yards from wire and then faltered slightly last strides. PORT GAR, under pressure saved all possible ground, but was racing in deepest going in stretch and just lasted to hold third position. MISS PEGGY had no excuses. LITTLE BO raced greenly.

FOURTH RACE—Futurity course. Purse, $800; claiming. For 3-year-olds and upward. Start good. Won easily; place, driving. Went to post at 3:23. off at 3:26. Winner, Mrs. W. J. Potter's b. g. (5), by Sir Barton—Lady Sweep. Trained by W. J. Potter. Value to winner, $650; second, $139; third, $76. Time, 0:23 4-5, 0:50 4-5, 1:05, 1:14 3-5.

Horses	Wgt.	Post	St.	¼	½	Str.	Fin.	Jockeys	Straight
MASTER SWEEP	111	4	2	2^{2}	1nk	1^{1}	1 1½	L. Jones	$1.04
LADY HERBERT	108	2	3	3nk	2nk	2^{1}	2^{1}	Watson	19.67
MASTER	102	1	5	5^{4}	4^{2}	4^{2}	3ns	Russell	3.05
COLONEL BOB	108	5	4	1h	3^{2}	3^{3}	4^{2}	White	2.30
ELLY NEY	104	3	6	6	6	5 1½	5ns	Finnerty	113.19
JOSEPH SABBATH	113	6	1	4^{2}	5^{6}	6	6	Ryan	58.65

Two-dollar mutuels paid—MASTER SWEEP, $4.08, $3.22, $2.28; LADY HERBERT, $7.52, $4.18; MASTER, $2.54.

MASTER SWEEP raced forwardly under steadying restraint first quarter, drew out slowly when hard urged through stretch and won with something in reserve. LADY HERBERT moved up steadily after reaching the turn, held on stubbornly, but was not good enough. MASTER, outrun to the turn, closed a good gap final eighth. COLONEL BOB raced on even terms with the winner in early stages and, losing ground on outside, tired badly in the drive.

FIFTH RACE—Mile and seventy yards. Purse, $800; allowances. The Keenland. For 3-year-olds and upward. Start good. Won easily; place, same. Went to post at 3:46. Off at 3:47. Winner, A. L. Ferguson's ch. g. (4), by American Ace—Eclipse. Trained by D. T. Morris. Value to winner, $650; second, $139; third, $76. Time, 0:23 4-5, 0:47 4-5, 1:15 3-5, 1:44 4-5, 1:49 3-5.

Horses	Wgt.	Post	St.	¼	½	¾	Str.	Fin.	Jockeys	Straight
KENTUCKY ACE	112	4	2	2^{4}	2^{8}	2^{10}	1^{2}	1^{3}	Crump	$1.94
PERCENTAGE	112	2	1	1^{2}	1^{4}	1^{2}	2^{6}	2^{6}	E. Pool	.65
DUNMORE	112	3	3	4	4	4	3^{6}	3^{6}	Lauscher	5.97
FLORHI	100	1	4	3^{8}	3^{6}	3^{3}	4	4	White	38.52

Two-dollar mutuels paid—KENTUCKY ACE, $5.88, $2.62, out; PERCENTAGE, $2.20, out; DUNMORE, out.

KENTUCKY ACE followed PERCENTAGE under steadying restraint to the turn where, responding gamely, took command when straightened to draw far out. PERCENTAGE took the lead at barrier, was sent into a long lead while saving all possible ground, but had nothing left when put to a drive through stretch. DUNMORE, sluggish for three-quarters, closed an immense gap through stretch and will improve from this effort. FLORHI had no excuses and was through after three-quarters.

SIXTH RACE—Four and one-half furlongs. Purse, $800; claiming. For 2-year-old maidens. Start good. Won driving; place, handily. Went to post at 4:12. Off at 4:13. Winner, J. E. McIntire's b. f. (2), by Guy Fortune—Miss Margaret. Trained by W. M. Brennan. Value to winner, $650; second, $100; third, $50. Time, 0:23 4-5, 0:51 2-5, 0:58.

Horses	Wgt.	Post	Start	¼	Stretch	Finish	Jockeys	Straight
MARGE COLLINS	112	4	3	2^{2}	1^{2}	1h	Finnerty	$58.03
BUD CHARLTON	110	7	5	1½	2^{2}	2 1½	L. Jones	2.31
SURCEASE	112	6	4	3^{4}	3 1½	3h	Connelly	7.25
ROSE JAR	107	5	6	4^{1}	4^{4}	4^{4}	Fowler	2.27
HERMES	115	8	7	5^{1}	5^{4}	5^{6}	Ryan	12.36
JEANINE	112	2	2	7^{1}	6^{1}	6nk	Dubois	44.99
MARYETTA	112	3	8	8	7^{2}	7^{6}	W. Pool	3.52
ELMA STAR	112	1	1	6^{1}	8	8	Fronk	19.53

Two-dollar mutuels paid—MARGE COLLINS, $118.06, $26.84, $10.94; BUD CHARLTON, $5.14, $3.38; SURCEASE, $5.92.

MARGE COLLINS followed the pace closely to the stretch and, taking command when BUD CHARLTON began swerving out, held on to hold latter safe in the drive. BUD CHARLTON, under pressure throughout, bore out badly midway of the stretch, but came again when straightened out and finished gamely. SURCEASE held on well throughout and outgamed ROSE JAR in final drive. Latter, never far back, moved up determinedly an eighth out, then began tiring last seventy yards. HERMES raced evenly.

SEVENTH RACE—One and one-sixteenth miles. Purse, $800; claiming. For 3-year-olds. Start good. Won easily; place, driving. Went to post at 4:38. Off at 4:39. Winner, J. J. Russell's b. f. (4), by Johren—Tunen. Trained by owner. Value to winner, $650; second, $100; third, $50. Time, 0:24 2-5, 0:49, 1:16 3-5, 1:44 4-5, 1:51 4-5.

Horses	Wgt.	Post	St.	¼	½	¾	Str.	Fin.	Jockeys	Straight
TUM ON	110	8	7	6½	4½	3nk	1^{2}	1^{3}	L. Jones	$4.58
BOURBON	115	1	4	1nk	1½	1^{2}	3 1½	2 1½	G. Collins	6.74
MARGATE	111	3	6	3^{2}	2^{1}	2^{1}	4^{2}	3ns	W. Pool	3.50
LOUISVILLE LOU	110	7	8	8	7^{1}	4^{2}	2nk	4ns	W. Fisher	2.09
PEGGY BLEDSOE	107	2	2	7^{2}	8	8	5^{1}	5^{6}	Dubois	34.31
PENDLETON	105	5	1	2½	3nk	5½	6^{4}	6^{1}	White	4.38
ALLEGHAN	110	4	3	4h	6^{2}	7h	8	7^{2}	Ryan	69.62
SUE BARKER	112½	6	5	5^{2}	5½	6^{1}	7^{1}	8	Fronk	32.38

Two-dollar mutuels paid—TUM ON, $11.16, $4.84, $3.84; BOURBON, $6.98, $4.38; MARGATE, $2.72.

TUM ON worked her way up on outside first half mile and, reaching a contending position on the turn, took the lead to draw out decisively. BOURBON set the pace under hard pressure and when seemingly tiring midway of the stretch, came again to outstay MARGATE. Latter used up forcing pace most of the trip, had nothing left when the final issue came. LOUISVILLE LOU began sluggishly and was used up gaining a commanding position at head of the stretch and weakened badly last sixteenth. PEGGY BLEDSOE showed a good effort. PENDLETON displayed good speed for five eighths.

JAMAICA, NEW YORK, CHART, MAY 3, 1929.

(Associated Press.)

WEATHER, CLOUDY. TRACK, MUDDY.

FIRST RACE—Five furlongs. Claiming. For 2-year-old maidens. Start good. Won driving; place, easily. Went to post at 2:31. Off at 2:32. Winner, W. T. Anderson's b. g. (2), by Sweep On—Bet. Trained by B. Walters. Value to winner, $700; second, $200; third, $100. Time, 0:23 1-5, 0:49 1-5, 1:03 1-5.

Horses	Wgt.	Post	St.	¼	½	Str.	Fin.	Jockeys	St.	P.	S.
BETON	111	3	3	5^{1}	3½	3^{2}	1ns	Garner	3-2	3-5	1-4
ASTHORELIAN	109	4	5	4^{2}	2½	2½	2^{2}	Barrett	11-5	4-5	1-3
TACKLE	110	6	2	1h	1^{1}	1h	3^{2}	L. Fator	7-2	7-5	3-5
WRACKSTER	103	1	1	3h	4^{1}	4^{2}	4^{1}	R. Fischer	15	5	5-2
NELL W.	109	2	4	6^{6}	6^{6}	6^{2}	5^{4}	Kurtsinger	15	5	5-2
MARIE STEVENS	107	7	6	2^{2}	5^{2}	5^{1}	6½	Greenwood	12	4	2
PAID	115	5	7	7	7	7	7	Watters	12	4	2

BETON broke slow and stumbled several times in early part, closed gamely around turn and just lasted to win. ASTHORELIAN, outrun for two furlongs, closed with a rush. TACKLE was used up racing MARIE STEVENS into submission and tired at end. WRACKSTER went well. MARIE STEVENS tired chasing the pace.

SECOND RACE—Six furlongs. Conditions. For 3-year-olds and upward. Start good. Won driving; place, easily. Went to post at 2:55. Off at 2:56. Winner, Arden Farm's ch. c. (3), by Sun Briar—Hathor. Trained by G. M. Odom. Value to winner, $700; second, $200; third, $100. Time, 0:23 2-5, 0:47, 1:15.

Horses	Wgt.	Post	St.	¼	½	Str.	Fin.	Jockeys	St.	P.	S.
SUN WORSHIP	112	3	2	1 1½	1^{2}	1^{2}	1ns	McAtee	1-1	1-4	Out
FLAG DAY	106½	6	6	5^{2}	4^{2}	3^{1}	2^{4}	Robertson	2	11-20	1-6
BEGORRA	108	5	4	3h	3½	2^{1}	3^{4}	Inzelone	10	3	1-1
SUN PERSIAN	116	2	3	6	6	6	4^{2}	Elston	20	7	3
GOLDEN ARROW	110½	1	1	2^{1}	2h	4^{6}	5^{6}	Walls	†8	5-2	4-5
TIPPERARY II.	109	4	5	4h	5^{2}	5h	6	Malley			†

†Coupled in betting as Trainer M. Hirsch entry.

SUN WORSHIP broke fast, displayed good speed, set terrific pace, but weakened in the last sixteenth and just lasted to win. FLAG DAY broke slow, was taken very wide on turn and ran out in stretch. He closed gamely and would have won in another stride. BEGORRA, well up all the way, ran a good race. GOLDEN ARROW had early speed.

THIRD RACE—Six furlongs. (First division). Claiming. For 3-year-olds and upward. Start good. Won driving; place, same. Went to post at 3:20. Off at 3:24. Winner, James Wormser's b. f. (3), by Headstrong—Gold Brick. Trained by J. Edwards. Value to winner, $700; second, $200; third, $100. Time, 0:24, 0:48, 1:16 1-5.

Horses	Wgt.	Post	St.	¼	½	Str.	Fin.	Jockeys	St.	P.	S.
SHREW	105½	13	6	2^{2}	2^{1}	2 1½	1 1½	Watters	15	6	3
SUN BRIDE	102	2	1	5 1½	4 1½	4½	2h	Leishman	7	3	8-5
PETER FIZ	118	14	4	1^{4}	1^{2}	1½	3^{4}	Bethel	5-2	1-1	1-2
ALTIMETER	113	5	10	7^{1}	5^{2}	5½	4^{2}	Long	8	4	2
KINDLING	100	6	7	4½	3^{2}	3½	5^{1}	R. Fischer	50	20	10
BLACK ALICE	107	11	3	3^{1}	7^{1}	6h	6h	Robertson	7	3	8-5
BRUSHAWAY	125	9	12	10^{1}	8^{1}	7½	7h	Ellis	12	5	5-2
RUBBERNECK	112	8	2	6½	9^{6}	8^{6}	8^{4}	Inzelone	100	40	20
SILUNUS	116	7	9	8h	6½	9^{4}	9^{4}	H. Jones	50	20	10
COOTIE	112	3	8	9^{2}	10^{1}	10^{3}	10^{6}	Bullman	7	3	8-5
PHILIP'S FIRST	113	12	14	13^{2}	11^{1}	11^{6}	11^{6}	Hastie	50	20	10
HIGH MOON	112	4	11	11^{2}	12^{2}	12^{3}	12^{6}	Garner	8	4	2
MARGARET CAL	113	1	5	12^{1}	13^{4}	13^{1}	13^{6}	Schenk	7	3	8-5
STAR MAIDEN	112	10	13	14	14	14	14	Elston	20	8	4

SHREW followed pace closely to stretch, where he came fast on inside and won going away. SUN BRIDE came very strong in final sixteenth. PETER FIZ opened wide lead, but stopped to a walk in final hundred yards. ALTIMETER, away slow, worked his way up and ran a good race.

FOURTH RACE—Mile and seventy yards. Claiming. For 3-year-olds and upward. Start good. Won driving; place, same. Went to post at 3:49. Off at 3:53. Winner, Mrs. George Carroll's blk. c. (3), by Omar Khayyam—Mouvereen. Trained by G. W. Carroll. Value to winner, $700; second, $200; third, $100. Time, 0:24, 0:48 4-5, 1:15, 1:44, 1:48 1-5.

Horses	Wgt.	Post	St.	¼	½	¾	Str.	Fin.	Jockeys	St.	P.	S.
OMAREEN	109	6	4	1^{2}	1^{8}	1^{4}	1 1½	1ns	Brice	13-10	1-2	1-4
CEYLON PRINCE	115	2	3	4 1½	4½	3 1½	2^{2}	2 1½	R. Fischer	12	5	5-2
WILLIE K.	117	1	1	5^{6}	5^{2}	5^{2}	3^{4}	3^{8}	Kennedy	5	2	4-5
SANS TERRE	119	8	6	6^{2}	6^{3}	6^{4}	6^{4}	4^{1}	H. Jones	13-5	1-1	2-5
PRINCE BOZO	107	3	2	2^{2}	2^{2}	2 1½	4^{2}	5^{1}	Wholey	20	8	4
IRAQ	113	7	5	3^{2}	3^{2}	5^{5}	5^{2}	6^{2}	McKechnie	10	4	2
SHASTA GRAFTON	110	4	7	8	8	7½	7^{4}	7^{4}	Kapps	12	5	5-2
LEYLAND	119	5	8	7^{1}	7^{3}	8	8	8	Hillike	15	5	3

OMAREEN was rushed to the front, opened wide lead, saved ground, tired suddenly in last sixteenth and just lasted to win. CEYLON PRINCE moved up very fast on stretch and, closing gamely, just failed to get up. WILLIE K. closed with a rush. SANS TERRE was forced to make up a big gap. He also went very wide. PRINCE BOZO tired badly.

FIFTH RACE—Six furlongs. (Second division). Claiming. For 3-year-olds and upward. Start good. Won driving; place, same. Went to post at 4:17. Off at 4:21. Winner, Mrs. M. Wolffe's b. g. (3), by Paragon II—Orange Lady. Trained by A. G. Robertson. Value to winner, $700; second, $200; third, $100. Time, 0:23 2-5, 0:47 4-5, 1:16 1-5.

Horses	Wgt.	Post	St.	¼	½	Str.	Fin.	Jockeys	St.	P.	S.
MATTHEW	113½	4	5	3h	6^{2}	5^{2}	1^{1}	D. Jones	4	7-5	3-5
BEDOUIN	112	7	3	5h	5^{2}	2^{1}	2 1½	Collins	20	7	3
PIPESTEM	120	9	8	7^{1}	7^{4}	4^{1}	3 1½	Rose	15	6	3
SAM SWEENEY	112	2	2	2 1½	2½	2½	4^{1}	Greenwood	7-5	1-2	1-4
ACQUIRE	118	1	1	1h	1h	1h	5^{1}	Malley	30	10	5
WESTOVER'S IBBY	107	5	4	6^{2}	4^{2}	7^{8}	6^{2}	McTaggart	7-2	6-5	1-2
SPORT HALLAHAN	118	8	6	4 1½	3½	6½	7^{2}	Barrett	12	5	5-2
DONPA	107	3	7	8^{10}	8^{10}	8^{2}	8^{2}	Watters	100	40	15
VULCAIN PARK	120	6	9	9	9	9	9	Lyons	25	8	4

MATTHEW broke well, but dropped back on turn, came with a rush in stretch, took lead and won going away. BEDOUIN dropped back early, but finished out fast. PIPESTEM saved many lengths by coming through on inside. SAM SWEENEY tired racing ACQUIRE into defeat. The latter had early speed. WESTOVER'S IBBY was taken very wide.

SIXTH RACE—One and one-sixteenth miles. The Flatbush Handicap. For 3-year-olds and upward. Start good. Won driving; place, same. Went to post at 4:43. Off at 4:45. Winner, Jacques Stable's b. c. (3), by Light Brigade—Wistaria. Trained by J. Johnson. Value to winner, $965; second, $200; third, $100. Time, 0:24, 0:48 3-5, 1:14, 1:42 2-5, 1:49 2-5.

Horses	Wgt.	Post	St.	¼	½	¾	Str.	Fin.	Jockeys	St.	P.	S.
ESSARE	115	1	2	1^{2}	1^{4}	1^{1}	1½	1h	Garner	2	2-5	Out
SPEAR ROCK	110	4	4	4	3^{2}	3^{10}	3 1½	2½	Stevens	12-5	1-2	Out
ROYAL STRANGER	126	2	1	2^{4}	2 1½	2½	2^{1}	3^{1}	Ellis	6-5	1-4	Out
ANNA G.	106	3	3	3¼	4	4	4	4	Rose	40	8	2

ESSARE handled his weight well, set a fast pace in the going, saved ground and won driving. SPEAR ROCK broke slow, went up very fast in first half mile and held on gamely. ROYAL STRANGER followed pace and made a game effort. ANNA G. was outclassed.

2 FEATURES AT PIMLICO TODAY

Green Springs Valley and Pimlico Oaks Top Program.

Special to The Washington Post.

PIMLICO RACE TRACK, May 3.—The week-end racing card at Pimlico is the best program presented thus far during the meeting. Two $5,000 stakes are offered as the main attractions. The first to draw the attention of the fans will be the twenty-second renewal of the Green Springs Valley Steeplechase, over the two-mile course, while the second feature will be the eleventh running of the Pimlico Oaks for 3-year-old fillies, at a mile and one-sixteenth.

Much interest is attached to the running of the jumping event which will see Victor Emmanuel's star timber topper, Elder, go to the post with the famous English rider, George Duller, in the saddle. Elder is expected to repeat last year's victory when the consistent fencer defeated Fredden Rock for the purse amounting to $4,500.

The Oaks will bring together many Preakness and Derby eligibles. It is a race which will test the quality of the fillies for next Friday's classic. Princess Tina carried off the honors for the Audley Farm last year when she defeated Nixie and Bateau. The race this year should produce something which will uphold the daughters of the turf in the Preakness which has only been won by Nellie Morse and Rhine Maiden since 1873. My Sis, the property of William F. Scheid, looms as the possible winner.

The Mackenzie, for 2-year-olds, which opens the program, and the Hilltop are the supporting features. The remainder of the program is made up of claiming affairs for the better class of platers. In the Hilltop, Twink will try to redeem himself for his failure in the Renners handicap, but he will have plenty of competition from The Nut, Dr. Freeland and Friarcliff.

RAVENNA RESULTS.

FIRST RACE—$400 claiming; 3-year-olds and upward; 5 furlongs. The French Girl, 108 (N. LaBlanc), 4.80, 3.20, 2.40; Nicolett, 110 (J. Fredericks), 3.20, 2.20; Shorty, 111 (G. Matthews), 2.20. Time, 1:05. Pueblo, Friendlike, Michael B., Hero also ran.

SECOND RACE—$400; claiming; 3-year-olds and upward; about 5 furlongs. Uncle Martin, 110 (F. Woodstock), 9.20, 5.00, 4.00; Great Northern, 115 (J. Robson), 8.40, 4.00; Burnoose, 106 (H. Duncan), 2.60. Time, 1:06 1-5. Aggravation, Equity, Little Romper also ran.

THIRD RACE—$400; claiming; 3-year-olds and upward; about 5 furlongs. Passenger, 111 (H. Duncan), 7.00, 4.00, 3.40; Pallon, 111 (J. H. Rice), 8.00, 4.00; Pennyrile, 111 (N. LaBlanc), 2.40. Time, 1:06 1-5. Bud Bud, Rosemary Ryan, Edith Gibson also ran.

FOURTH RACE—$400; claiming; 3-year-olds and upward; 6 furlongs. Gilbert Cook, 111 (N. LaBlanc), 3.20, 2.80, 2.20; Earl Pool, 111 (J. H. Rice, 4.60, 2.20; Macedonian, 116 (J. Robson), 2.20. Time, 1:32 1-5. Twinkle Star, Twenty Sixty, Discreet also ran.

FIFTH RACE—$400; claiming; 3-year-olds and upward; about 5 furlongs. Bavella Fronk, 106 (W. Bonner), 4.00, 2.40, 2.60; Warehouseman, 110 (L. Aron), 2.60, 3.20; Nayarit, 108 (R. Cooper), 10.00. Time, 1:06 4-5. Steinway, Play Tag, Bob Spaulding also ran.

SIXTH RACE—$500; claiming; 3-year-olds and upward; 1 mile and 50 yards. Misnomer, 110 (J. Rice), 7.40, 2.60, out; Gunny Sack, 103 (R. Cooper), 4.20, out; The Tailor, 113 (J. Hatton), out. Time, 2:07. San Antonio, Uncle Parks also ran.

SEVENTH RACE—$400; 3-year-olds and upward; claiming; 1 mile and 50 yards. San San, 111 (LaBlanc), 8.20, 4.40, 3.60; The Spa, 111 (Duncan), 5.20, 4.20; Kent L., 116 (Woodstock), 3.00. Time, 2:05 4-5. Emily F., Wrack Ray, The Falconer, Student Prince also ran.

Racing Selections

(By the Louisville Times. A. P.)

LEXINGTON.
1—Princeton, Lady Witt, Frank Horan.
2—Wild Denise, Col. Henry, Thistle Ann.
3—William Penn, George McCrann, Tamina.
4—Herrick, Deep River, Laundryman.
5—High Foot, Uncle Matt, Jim Dandy.
6—Helen's Babe, Broadside, Cartago.
7—Onup, Stars and Stripes, Tchadar.
8—Louise Wilson, Thunder Girl, Lucky Xenora.
1—Frank Horan, Princeton, Lincoln Plaut.
2—Thistle Ann, La Golondrina, Colonel Henry.
3—George McCrann, Thistle Coot, William Penn.
4—Herrick, Sporting Lady, Willa.
5—High Foot, Uncle Matt, Jim Dandy.
6—Broadside, Cartago, Helen's Babe.
7—Onup, Madame Emelie, Playwell.
8—Vandal, Sport Dress, Thunder Girl.
—New York Handicap.

JAMAICA.
1—Agapanthus, Hildreth, Cloudland.
2—Moonstruck, Wu, Erin.
3—Sun Shadow, Beacon Hill, Igloo.
4—Byrd, Mel Foo, Son o' Battle.
5—Gunther, Marion Payne, Old Kid.
6—Prickly Heat, High Score, Indian Scout.
7—Atelia, Sun De Meur, Sonny Golden.
1—Contemplate, Agapanthus, Cloudland.
2—Pericles, Battling On, Wu.
3—Sun Shadow, Beacon Hill, Igloo.
4—Mel Foo, Mi Vida, Byrd.
5—Gunther, Last Bite, Old Kid.
6—Indian Scout, Cheers, Fly Across.
7—Atelia, Ominous, Tester.
—New York Handicap.

RAVENNA.
1—Play Tag, Josie Hartman, Mally S.
2—Bear Grass, Snowman, Burnoose.
3—Warehouseman, Idle Thoughts, Pat Hampson.
4—Marquesito, Macedonian, Vasquez.
5—Oblique, Jedburgh Abbey, Lady Leband.
6—The Spa, Turnberry, Indian Corn.
7—Jake, Colonel Toka, Misnomer.
—New York Handicap.

PIMLICO RACES
Large, fast autos will call for you.
$3.00 round trip. Private car, $18.00.
JACK'S AUTO SERVICE, North 6732-J

TO PIMLICO RACES
Lincoln sedans and limousines. Uniformed chauffeurs will call for you. $3.00 round trip; $18 entire car. Call early for reservations. Phone Lincoln 4561. C. Bay.

PIMLICO
SPRING MEETING
APRIL 29 TO MAY 11 (Inclusive)
First Race, 2:30 p. m. Admission, $1.50.
Special train B. & O. R. R. lvs. Washington 12:15 p. m. Due Balto (Camden Sta.) 1:05 p.m.
Frequent Trains Pa. R. R. and W. B. & A. Electric Line.

Ride in Style, Comfort and Safety To
PIMLICO RACES
Three De Luxe Motor Coaches and private car leave daily Bus Stand, 11th st. and Mass. ave. nw.
ALSO HARRINGTON HOTEL ANNAPOLIS

At 12:15; $2.50 round trip; direct to Grand Stand and return after last race. Competent Chauffeurs. Phone Col. 692.

PIMLICO RACES
PARLOR COACHES
Leave
Willard Hotel 12:15
Round Trip
$2.50
DIRECT TO TRACK
No Change in Baltimore
WASHINGTON MOTOR COACH CO., Inc.
National 1075

CAPITAL CITY UNLIMITED NINES OPEN PLAY MAY 12

Entries Close For League Tuesday

12 Teams Already in Line; May Play in Two Sections.

Clubs Urged to Post Franchise Fee and Submit Contracts.

UNLIMITED class contenders for the Capital Baseball League championship are primed and anxiously awaiting the start of the campaign. Managers of the teams entered decided last night that the initial games will be staged May 12, one week from tomorrow.

All player contracts and franchise fees must be filed with the secretary, R. J. Atkinson, at The Post sports department before midnight Tuesday. A schedule will be immediately drafted.

Twelve teams have signified their intentions to play in the unlimited division. Several others may be added before the list is closed Tuesday night. The managers of teams which have made application for franchises and which were not represented at last night's meeting are requested to communicate with the league secretary.

Should more than twelve teams compete in the league, the clubs will be divided into two sections, it was decided last night.

Leading Clubs Are Entered In League Race This Year.

The Tremont, National Press Building, Miller Aztec, Capitol A. C., Dixie Pig A. C., Avenue Valet Shop, St. Joseph A. C., St. Mark's A. C., Edmund's Art Stone Co., Cherrydale A. C., and Auth clubs will seek the unlimited title.

Managers of the following teams are requested to call the league secretary today from 4 to 6 o'clock at Main 4205, branch 36: Maryland Park A. C., Mount Rainier A. C., Foxall A. C., White Haven A. C., Virginia White Sox, Chevy Chase Grays, Brentwood Hawks, Berwyn A. C., Hume Springs, Jefferson Firemen and Naval Hospital.

Teams Urged to Complete Entry; Posts to Back Legion Nines.

Teams in all sections of the Capital City League are requested to post their franchise fees as soon as possible in order to permit early publication of the respective section schedules. Midget and junior fees and player contracts are due May 14 and senior fees and contracts are due May 21.

It was announced last night the Eight Femmes and Forty Chevaux will sponsor a team in the American Legion series of the Capital City League. W. W. Watt, manager of the series, stated that he will know definitely by Monday how many teams will compete in the Legion series. It is probable, he said, that a sixth post will adopt a team by that time. Delano, Victory, George Washington and Lincoln Posts have previously taken over teams.

Departmental League.

Bureau.	AB	H	O	A	G. P. O.	AB	H	O	A
Healy,ss	2	1	4	3	Reid,ss	3	1	0	3
J.Thom'n,2b	2	1	1	1	Richards,2b	4	1	6	0
Diehl,1b	4	1	11	1	Willner,3b	1	0	2	0
Schultz,cf	3	1	2	0	Hardy,rf	2	1	0	0
Quill,lf	2	0	0	0	Lawson,cf	1	1	0	1
Conklin,3b	3	1	0	3	Thompson,lf	1	0	1	1
Scanlon,rf	0	0	0	0	Mealy,1b	3	2	5	0
Hudson,c	0	0	0	0	Reimer,c	3	0	6	3
Dawsey,p	3	1	1	4	Jones,p	1	1	0	2
Pierson,rf,c	2	1	3	0	Whaley,cf	1	0	0	0
Kissner,rf	1	0	0	0	Balderson,lf	1	0	0	0
					Fitzgerald,rf	1	0	0	0
					Dye,cf	1	0	0	0
					Yanicki,p	0	0	0	0
					*Burton	1	0	0	0
Totals	22	7	21	12	Totals	24	7	†20	8

*Batted for Balderson in seventh.
†Two out when winning run scored.

Bureau of Engraving .... 0 2 2 0 0 1 1—6
Govt. Printing Office .... 0 3 1 0 0 1 0—5

Runs—Healy, J. Thompson, Diehl, Schultz (2), Quill, Richards, Hardy, Lawson, Mealy (2). Errors—Willner, Lawson, Conklin. Two-base hits—Reid, Pierson. Stolen bases—Hardy, Lawson, Mealy, Jones, Diehl. Sacrifices—J. Thompson (2), R. Thompson, Remier, Willner. Double plays—Healy to J. Thompson, R. Thompson to Richards. Left on bases—Bureau, 4; G. P. O., 9. First base on balls—Off Jones, 2; off Dawsey, 5; off Yanicki, 1. Hits—Off Jones, 2 in 4 innings; off Yanicki, 5 in 3 innings. Hit by pitched ball—By Jones (Quill, Hudson). Struck out—By Jones, 2; by Yanicki, 4; by Dawsey, 3. Wild pitch—Dawsey. Passed ball—Reimer. Losing pitcher—Yanicki.

Government League.

Navy.	AB	H	O	A	Navy Yard.	AB	H	O	A
Bell,ss	3	1	2	1	E.Swygert,ss	3	1	2	2
J.Hamil'n,lf	4	1	3	0	Kuhnert,rf	2	1	0	0
Stephens,1b	3	1	6	0	Blair,cf	4	1	1	0
Lynch,cf	3	1	1	0	Curtis,lf	3	1	2	0
Mat'gly,3b	2	0	1	1	Lattin,2b	4	2	3	1
A.Ham'n,rf	3	0	1	1	Getel,1b	3	1	4	0
Charles,2b	3	1	0	0	Heil,3b	4	2	2	1
Finisecy,c	2	0	4	0	Harover,p	4	1	0	1
Niedfieldt,p	1	1	0	1	Kensinger,c	4	2	7	1
Miller,p	1	0	0	1					
Totals	25	6	18	5	Totals	31	12	21	6

Navy .... 2 0 0 0 1 0 0— 3
Navy Yard .... 2 1 0 6 1 2 x—12

Runs—Bell, J. Hamilton, Finisecy, E. Swygert, Blair, Curtis (2), Lattin, Getel (2), Heil (2), Kensinger, Kuhnert, Harover. Errors—Stevens, Lynch, Mattingly, Charles (2), Finisecy. Two-base hits—Stevens, Getel. Stolen bases—E. Swygert, Blair, Niedfeldt (2), Finisecy, Kensinger, Heil, Kuhnert. Double play—A. Hamilton to Bell. Left on bases—Navy, 8; Navy Yard, 7. First base on balls—Off Harover, 4; off Niedfeldt, 4. Hits—Off Niedfeldt, 9 in 5 innings; off Miller, 3 in 1 inning. Struck out—By Harover, 6; by Niedfeldt, 3. Wild pitch—Harover. Balk—Niedfeldt. Passed balls—Finisecy, Kensinger. Losing pitcher—Niedfeldt. Umpire—Jones. Time of game—1 hour 38 minutes.

Industrial League.

T. D.	AB	H	O	A	B. P. Shop.	AB	H	O	A
Thomp'n,1b	4	1	6	0	Brown,lf	3	0	2	0
Mel'gton,3b	2	0	0	1	Crockett,2b	3	0	1	2
Hatcher,ss	3	0	1	0	Edinger,3b	3	1	0	1
James,cf	3	1	0	0	Morrison,1b	3	0	13	0
Wormsley,p	2	1	0	3	Dewhurst,cf	3	1	1	0
F.Ball,2b	3	0	0	2	Silbert,ss	3	1	0	1
Butler,lf	3	0	0	0	Rhau,rf	2	1	0	0
King,c	3	0	14	0	Simpson,c	3	0	1	2
Swank,rf	3	1	0	0	Kopp,p	3	2	0	1
					Davis	1	0	0	0
Totals	28	4	21	6	Totals	27	6	21	7

Thompson Dairy .... 0 0 0 1 0 1 0—2
Big Print Shop .... 0 1 0 0 0 0 0—1

Runs—James, Wormsley, Silbert. Errors—Mellington, Hatcher, Wormsley, Morrison, Silbert. Two-base hit—Dewhurst. Stolen bases—Mellington, James. Double play—Morrison (unassisted). First base on balls—Off Wormsley, 2; off Kopp, 3. Struck out—By Wormsley, 13; by Kopp, 4. Passed ball—Simpson. Umpire—McKrackery.

SANDLOT PLAYERS NOTE.

George Russell, manager of the Salisbury Club of the Eastern Shore League, requests Watt Corbin, Pepco Barry, Lefty Stevens, Huck Hilleary, Robert Polen and Tribby to phone him as soon as possible at Lincoln 5460.

LOANS HORNING
Diamonds—Watches—Jewelry
South End of Highway Bridge
On the Road to Alexandria
Rates of Interest 2% and 3%

HAWKINS NASH
"Conveniently Located on 14th Street"
1529 14th St. N. W. Dec. 3320

The Boy Who Made Good. —By H. W. Webster

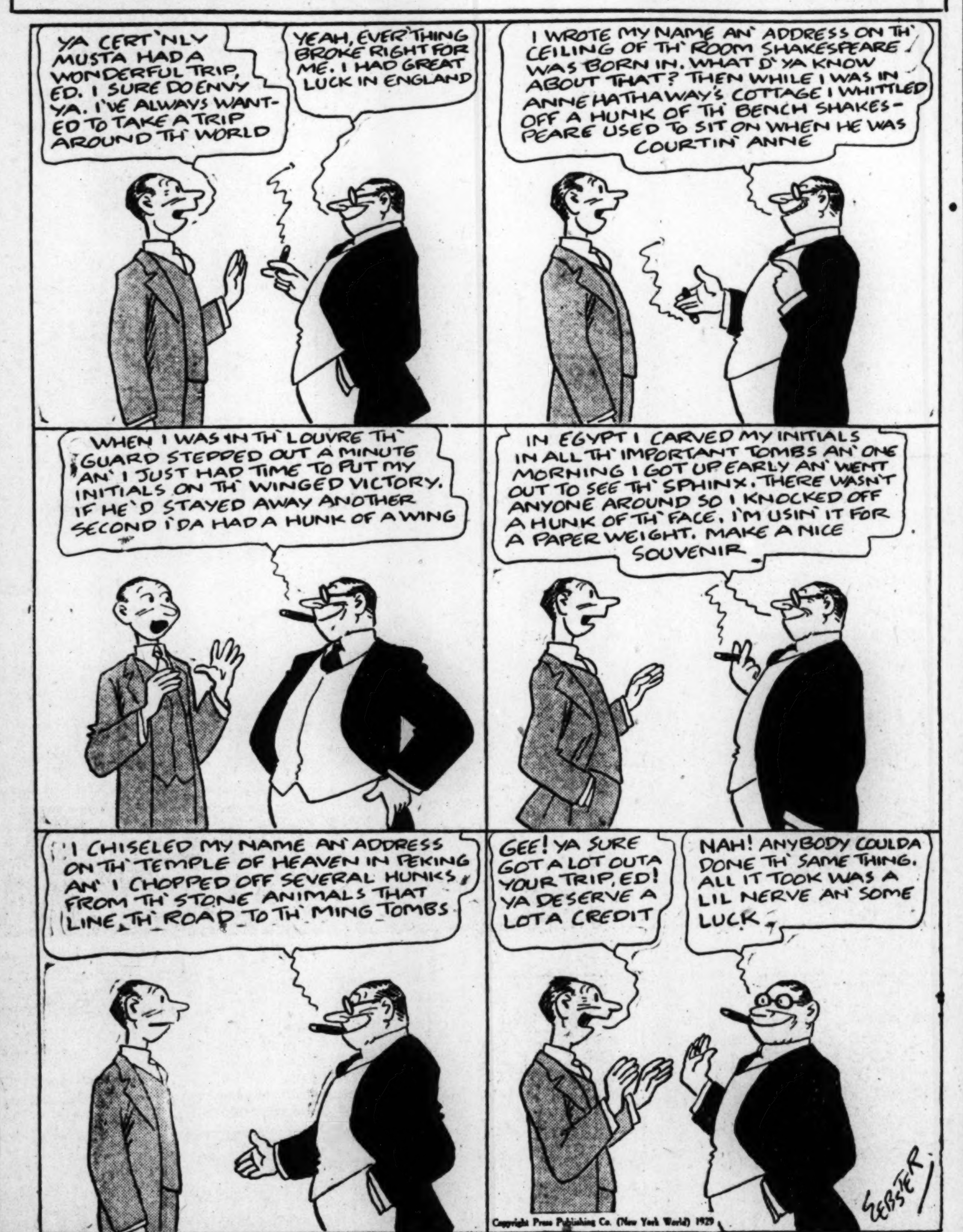

Women's All-Events Prize Won by Rena Levy by 1 Pin

MISS RENA LEVY, Recreation and Columbian star, last night rolled a 340 set in class A singles of the Washington Women's Duckpin Association tournament at Lucky Strike, thereby winnng second money in the singles and capturing the all-events title over Miss Lucile Preble by one pin on the final night of the tourney.

R. D. Shepherd took the title in class C singles with a 305 set.

Catherine Moriarty won the class B all-events crown, Ruth Bowie the class C all-events honors, and A. Siebert the class D championship.

Last night's scores follow:

CLASS A SINGLES.			
M. Cox	88	103	93—284
E. Moore	94	105	97—296
R. Levy	110	125	105—340
V. Butler	85	98	111—294
L. Amidon	92	80	105—277
E. Fischer	97	93	86—276
I. Mischou	87	85	96—268
P. Babcock	122	86	87—295
L. Owen	96	79	93—268
CLASS B SINGLES.			
T. Stancill	101	93	97—291
E. Romero	81	95	73—249
M. Magee	91	83	88—262
E. Limerick	94	97	91—282
M. Leaman	90	105	99—294
E. Viehmann	95	97	80—272
C. Forteney	109	96	109—314
M. Fenton	96	97	76—269
J. Smith	85	111	93—289
M. Youmans	86	94	87—267
J. McGrain	93	109	75—277
O. Emge	90	110	96—296
T. Clark	99	92	91—282
I. Mattice	99	93	80—252
K. Federline	89	76	75—240
E. Regan	98	91	100—289
M. Thompson	80	91	68—248
E. Burton	85	95	95—275
CLASS C SINGLES.			
B. Morgan	81	88	88—257
A. Lauer	65	78	87—230
M. Lindsay	88	98	91—277
M. Morgan	86	105	96—277
L. Sullivan	66	75	75—216
N. Mason	92	87	76—255
R. D. Shephard	93	98	114—305
CLASS D SINGLES.			
G. McHugh	85	79	77—241
K. Klotzbach	70	81	92—243
F. Virts	89	87	84—260
M. Whitson	75	92	87—254
M. Cain	79	89	89—257
M. Meredith	77	73	94—244
E. Rafferty	102	71	68—241
M. Tippett	85	76	87—248
J. Wigglesworth	84	84	97—265
V. Nichols	69	67	82—218

WINNERS OF PRIZES IN WOMEN'S TOURNEY

TEAMS.

Class A—Commercials, 1,549; Hoboes, 1,527; Beeques, 1,501. Class B—Navy, 1,471; Hilltoppers, 1,452; Convention Hall, 1,445; Treasury, 1,440; Washington Centennial, 1,439; Redemption, 1,437; Class C—Accounts and Audits, 1,383; Aggies No. 2, 1,366; Claims, 1,318; Rolling Pin, 1,299. Class D—Information, 1,354; Personnel, 1,280; Surrenders, 1,275; Lebanon, 1,253.

SINGLES.

Class A—Preble, 350; Levy, 340; Bradburn, 322; Goodall, 320; Reamy, 316. Class B—Minson, 316; Quaites, 315; Forteney, 314; Russell, 313; Whitbeck, 312. Class C—Shepherd, 305; Morgan, 297; Leonberger, 293; R. Bowie, M. Jenkins and H. Wagner, 290. Class D—Robinson, 273; J. Tuohey, 268; Wrigglesworth, 265; Siebert, 263; Webster, 263.

DOUBLES.

Class A—Scott and Sullivan, 629; Frere and Bradt, 611; Yarnell and Palmer, 603; Butler and Levy, 603. Class B—Smith and Updike, 612; Foberti and Morganstein, 600; America and Reamy, 589; Moriarity and Burke, 584; M. Burke and Whalen, 580. Class C—Isemann and Bowie, 611; Yaggie and Kilmartin, 551; Flynn and Irey, 545; Daniels and Greene, 543; Romero and Selander, 535. Class D—Petar and Davidson, 585; Hiser and Grant, 538; Bates and White, 534; Cain and Richardson, 527; Scheppach and Watkins, 524.

ALL EVENTS.

Class A—Levy, 946; Preble, 945. Class B—Moriarity, 908; Quaites, 900. Class C—Bowie, 856; Jenkins, 850. Class D—Siebert, 811; Mowatt, 803.

LADIES DISTRICT PIN LEAGUE STATISTICS

FINAL STANDING.

Team.	W.	L.	H.S.	H.G.	Pct.
Recreation	58	26	1,525	548	.690
Arcadia	56	28	1,529	565	.666
Meyer Davis	51	33	1,537	524	.606
King Pin	46	38	1,518	529	.547
Terminal Ice	40	44	1,466	514	.476
Lucky Strike	32	52	1,483	528	.380
Convention Hall	27	57	1,467	511	.321
Temple	27	57	1,461	523	.321

RECORDS.

High team set—Meyer Davis, 1,537. High team game—Arcadia, 565. High individual set—Preble (King Pin), 376. High individual game—Preble (King Pin), 151. High individual averages—Gulli (Arcadia), 104; Frere (Meyer Davis), 103-1; Bradt (Meyer Davis), 101-80. High strikes—Ford (King Pin), 38. High spares—Bradt (Meyer Davis), 169.

INDIVIDUAL STANDINGS.

	G.	St.	Sp.	H.S.	H.G.	Ave.
RECREATION.						
Levy	78	26	114	329	124	100-35
Quigley	84	18	136	354	132	99-9
Bradburn	83	26	99	326	128	95-24
McMormick	84	15	109	328	126	94-81
Williams	75	18	94	315	117	94-31
Greevy	15	2	12	290	118	93-10
ARCADIA.						
Gulli	84	29	159	343	138	104
Owens	81	22	103	324	139	97-7
Fischer	81	17	115	314	131	96-17
Mischou	78	15	100	322	129	95-69
Amidon	75	13	92	323	120	94-38
Butler	21	14	32	331	132	103
MEYER DAVIS.						
Frere	84	30	151	361	148	103-1
Bradt	84	22	169	359	136	101-80
Palmer	78	13	92	313	118	93-69
Yarnell	78	15	82	318	119	93-35
Morgenstein	80	22	66	314	115	90-59
KING PIN.						
Preble	80	32	120	376	151	100-11
Ford	78	38	107	353	138	99-50
Miltner	76	11	102	317	115	95-25
Williams	76	15	78	321	122	93-49
Russell	82	11	87	319	114	93-19
Brown	28	8	34	310	120	94-1
Yaggie	6	0	4	248	87	81-4
TERMINAL ICE.						
Hoffman	66	21	88	329	128	96-23
Rembold	63	16	77	328	120	95-36
Jarrett	78	14	91	316	118	92-48
Whitbeck	78	18	76	325	118	91-35
Youmans	78	13	67	305	125	89-62
Babcock	12	0	8	270	97	85-8
Waterman	30	5	41	325	117	94-14
LUCKY STRIKE.						
Kohler	78	19	112	324	122	97-10
Kellogg	71	21	71	318	131	93-37
Burton	78	12	85	319	115	93-3
Stansfield	78	17	79	306	116	91-53
Lohnes	75	9	61	306	120	86-45
Scarlett	30	8	29	314	110	92-28
CONVENTION HALL.						
Ackman	84	16	108	315	124	94-72
Neil	78	18	103	306	122	94-11
Malcolm	84	11	110	305	118	94-2
Sealey	75	12	75	304	118	93-5
Lowd	72	13	57	302	117	87-67
Anderson	24	5	31	298	122	96-3
TEMPLE.						
Goodall	81	22	96	345	128	94-66
Cox	84	14	103	320	119	94-53
Burkhalter	82	27	84	310	119	92-57
Moore	75	14	78	304	114	91-1
Limerick	84	6	71	295	115	90-42
Foberti	9	0	9	264	105	85-1

ROESCH IN VICTORY OVER WILSON, 3-2

CONTINUED FROM PAGE 13.

reach the green with his second stroke. The match was now again all even.

There were very few really brilliant plays throughout the round but on the eighth hole, after pulling his drive into the woods and barely reaching the fairway with his second, Roesch played a bold and accurate iron to the green, 175 yards away, thereby securing a half. He became 1 up by negotiating a par 3 on the ninth by chipping close to the pin from the green, while Wilson, missing his chip shot, could not do better than 4.

The tenth hole was a comedy of errors, a series of missed shots occurring before either player reached the green and then Wilson laid Roesch a half-stymie, so that a 6 was placed on the card for each of them. The eleventh was played in par. On the twelfth Wilson evened the match by playing up to the cup from the green and holing out with a single putt and he seemed certain to win the thirteenth when Roech's drive landed in a trap. Roesch, however, played another brilliant iron from the sand to the green and halved the hole.

From that moment Wilson sank deeper and deeper. He lost the fourteenth when his missed tee-shot carried his ball about 125 yards into a cedar tree; the fifteenth, when he drove into the ditch and was compelled to lift with a penalty stroke, and the sixteenth, when he overapproached the green and over-ran the cup by several yards when he played his third stroke. Roesch meanwhile, played each one of these holes in par, ending the match when he putted his ball into the cup, after a perfect approach, on the sixteenth green. The cards:

Out—
Roesch .... 5 3 4 5 4 5 5 5 3—39
Wilson .... 3 4 6 6 4 4 4 5 4—40
In—
Roesch 6 3 5 4 3 5 4
Wilson 6 3 4 4 4 6 5

Albert R. MacKenzie, who was runner-up in the Washington tournament last year, received many congratulations upon winning the consolation flight in the first sixteen, being the only veteran player to come through with victory upon his banner. He defeated Charles W. Cole, jr., former public links champion, and one of the younger players of the Indian Spring Club.

DUX NINE READY.

The Dux A. C. Nine is seeking an unlimited foe for Sunday. Call Manager Simms at Main 6280, Branch 112, between 9 and 4:30 o'clock.

UNLIMITEDS CLASH.

The Junior Order Nine of Capitol Heights will engage the Mt. Pleasant Team at Seat Pleasant Sunday at 3 o'clock.

HADLEY WILL PITCH AGAINST CLEVELAND

CONTINUED FROM PAGE 13.

troit for Pitcher George Uhle. Midget Joe Sewell was shifted from short to third to make room for Tavener, but the latter is now doing bench duty, with Ray Gardner covering the ground between second and third. Gardner starred with New Orleans for several seasons before being landed by the Indians. He hit .303 with the Pelicans last year and shows much promise both as batter and fielder.

Jamieson's Case Is Similar To That of Sam Rice.

Outfielder Charlie Jamieson's case appears to be similar to that of Sam Rice, of the Nationals. He was expected to have to give way to a younger player this season, but beat down all opposition and is still in charge of the left field section of the wide open spaces here. Rice, however, does not appear to have such a strong hold on his job as has Jamieson.

While Manager Johnson will not commit himself on the subject, it is the writer's opinion that Red Barnes likely will be given another chance in right field as soon as he completely recovers from the attack of water on the knee, which put him out of commission some time ago.

It is the impression around the club that Barnes' injury affected his batting by forcing him to adopt a different stance, that he adds more pep to the game, and that he is a more timely hitter, when right, than is Rice.

Pitcher "Sad Sam" Jones was given permission to take a couple of days off to visit his family at Woodfield, Ohio. He will rejoin the team here Sunday.

WIGGINS VICTIM DESPITE STRATEGY

CONTINUED FROM PAGE 13.

"And with that," Mr. Wiggins said, "he belted me two left hooks on the cracked rib and folded me up."

Socially, Mr. Wiggins has identified himself with Jack Johnson, the old negro heavyweight champion, so if he should become champion the social character of the title would be sharply revised, but whether upward or downward I hesitate to say. I realize it's a tradition to disapprove Jack Johnson, but Tad Dorgan, the cartoonist, who died yesterday, regarded him as one of his best friends and the saltiest human character he ever knew. Mr. Dorgan was an expert on sham and false respectability and would not let public opinion force friends on him or take them from him.

Mr. Wiggins' administration would restore the old saloon atmosphere, the natural atmosphere of pugilism, to a game which has been gasping in the rarefied air of suburban soirees and conversationes for several years.

The crest of the late heavyweight administration contained a teacup with the twining motto: "One lump or two?"

Mr. Wiggins' coat of arms consists of seidels in eruption surmounting the motto, "See what the boys in the back room will have."

BELL CLOTHES
$22.50
THE YEAR ROUND
916-F St. 941 Pa. Ave.

Suit or Overcoat
To Order $18.75
HORN The Tailor
714 9th N. W.

LOANS
$1 to $10,000
Diamonds, Jewelry, Luggage, Musical Instruments. 2% and 3%
Key Bridge Pawnbrokers
Rosslyn—2 doors above Postoffice

ULRICH'S SET OF 393 TOPS CLASS A

Rosenberg and Harris Gain Doubles Lead With 743 Set.

CLASS A records of the Washington City Duckpin Association's 1929 tournament were left spattered about the Coliseum last night as Jack Ulrick, Brad Mandley, Maxie Rosenberg and Pauline Harrison contributed the most sparkling individual efforts to date.

Ulrich stepped into the lead in singles with a 396 string, followed by Mandley, the District League champion, with 383.

Rosenberg and Harrison piled up 743 pins to claim the lead in doubles, falling seventeen pins short of the record held by Howard Campbell and Hap Burtner. Neither of the District Doubles League champions could break into the singles prize list, but Harrison collected enough pins to take the all-events lead with an 1,126 total.

Jack and Glenn Wolstenholme collected 706 in doubles despite Glenn's 83 string in the second game.

The Independent, No. 2, Team of class E hung up the best five-man string for the night, 1,545, which was good enough to rate second.

The tournament enters the final week Monday night.

Last night's scores follow:

CLASS A SINGLES.			
Cordell	119	97	105—321
Burtner	124	119	102—345
Mandley	121	128	134—383
Ulrich	103	150	143—396
Roop	119	99	125—343
Goodall	93	118	...—...
CLASS B SINGLES.			
Kinnihan	107	118	99—324
Holleran	96	103	107—306
Sims	105	128	113—346
Roby	97	125	102—324
Strunk	91	114	119—324
Dolman	98	116	104—318
Cones	106	98	108—312
CLASS C SINGLES.			
Ehlers	102	91	137—330
Solem	119	113	95—327
Hunter	83	115	105—303
Adamson	116	96	126—338
Rogers	118	118	115—351
Fisher	108	86	128—322
Bogan	95	119	95—309
CLASS D SINGLES.			
Harris	116	106	92—314
Malcolm	117	112	125—354
Payne	95	111	108—314
Harlow	90	102	95—287
Getty	94	97	89—280
Weiss	93	99	115—307
Fletcher	85	87	77—249
Gray	77	78	94—249
Rabbett	77	89	96—262
Patton	108	123	113—344
Cones	98	106	86—290
Viehmyer	96	97	112—305
Copeland	99	110	93—302
Nash	112	123	99—334
Roach	87	88	96—271
Armiger	110	112	91—313
Pumphrey	107	121	109—337
Nichols	88	104	102—294
CLASS E SINGLES.			
Holcamp	81	92	93—266
Ernest	90	90	92—272
Kabat	90	92	86—268
Lohmar	91	120	95—306

CLASS B TEAMS.

Mt. Pleasant (1,616).			
Groff	104	111	106
C. Groff	103	114	108
Horning	108	98	123
Megaw	116	113	114
Logan	96	102	110
	517	538	561

CLASS C TEAMS.

Cen. Stores (1,554).				Amity No. 1 (1,627).			
Tucker	112	115	106	P. Ellett	93	121	148
Tolbert	139	104	90	Rogers	104	132	105
Myers	103	99	104	Don'son	112	109	111
Don'son	95	90	94	J. Ellett	108	88	83
Nelson	101	118	85	F. Don'son	104	95	114
	549	526	479		521	545	561
Kismet Coun. (1,438).				Gol. Rule (1,589).			
Bogan	96	107	90	Cordell	113	105	114
Gorman	104	95	88	Tobey	93	94	95
Ward	89	76	84	Nichols	103	93	133
Lynn	112	96	90	Pumphrey	95	103	111
Bal'nger	112	99	100	Campbell	117	108	112
	510	473	452		521	503	565
Jeff. Fire Dept. (1,437)							
Clark	88	97	95				
Finisecy	97	92	88				
Crump	93	92	101				
Shepherd	103	89	93				
Jones	108	99	100				
	489	469	479				

CLASS D TEAMS.

(1,468.)				Harmony (1,545).			
Williams	120	100	126	Mossburg	99	96	93
Lohmar	91	89	85	Tucker	80	104	103
Stranley	81	91	83	Hunter	106	112	117
Ehlers	113	78	95	Catton	102	112	81
Cones	101	129	85	Giovanni	139	110	91
	527	467	474		526	534	485
Cap. Council (1,457).				Mt. Plea. N. 2 (1,576).			
Scott	109	88	88	Groff	105	90	136
Dornin	83	102	81	Anderson	101	93	117
Dwyer	94	87	115	E. And'son	107	80	102
Solomon	101	92	106	Werner	93	125	103
Ebersole	98	114	89	Fall	83	142	99
	482	483	489		489	530	557
Central (1,511).				Municipal (1,532).			
Viehmyer	109	98	92	Kulze	102	104	98
Copeland	116	95	85	VanHorn	114	110	99
Nash	100	91	114	Locker	112	84	91
Welsh	107	100	120	Horn	97	108	96
Arminger	92	87	105	Pret'man	93	128	96
	524	471	516		518	534	480
Oriental N. 1 (1,479).				F. D. Stuart (1,547).			
Melcher	113	79	94	Vessey	95	108	90
Keene	90	91	105	Griffith	103	99	93
King	86	97	121	Mason	105	93	97
Mullican	97	117	122	Gregory	92	113	112
King	86	77	104	Harville	104	123	120
	472	461	546		499	536	512

CLASS E TEAMS.

Mt. Nebo (1,433)				Amity 2 (1,426)			
Seyforth	116	97	120	White	75	89	80
Murray	88	88	96	Donal'n.R.	106	102	95
Strobel	77	100	92	Donal'on.L.	90	89	93
Jaslin	91	86	87	Sherwood	105	99	97
Strobel.J.	84	103	104	Donaldson	102	89	115
	456	474	503		478	468	480
Independent 1 (1,545)				Cap. Council 2 (1,364)			
Thompson	106	113	102	Green	90	68	75
Burch	106	88	88	Rabbett	75	75	83
Veihmyer	103	92	102	Wealthall	106	94	88
Robertson	116	113	117	Rafferty	90	95	121
Dorsey	109	116	80	Brown	117	104	93
	540	522	489		468	436	460
Oriental 2 (1,453)							
White	80	96	95				
Palmer	97	116	111				
Pitts	83	99	102				
Mullican.S.	95	99	79				
Mullican.E.	103	96	102				
	458	506	489				

V. P. I. Sophomore Hurls No-Hit, No-Run Game

Special to The Washington Post.

Blacksburg, Va., May 3.—Lloyd Murden, sophomore right-handed pitcher, hurled a no-hit, no-run game here today as V. P. I. defeated North Carolina State, 6 to 0. Not a ball was hit past the infield by the visitors who have held the batting lead in the Southern Conference Tri-State League.

Maryland Cub Team Beaten at Lacrosse

Baltimore Poly defeated University of Maryland Freshmen, 4 to 2, in the opening match for the Old Line yearlings yesterday at College Park. All the scoring was done in the first half. Though the Maryland youngsters were beaten, their showing was by no means displeasing to Old Line followers.

Indian Spring Golfers To Open Course Today

Members of the Indian Spring Club will celebrate today the formal opening of their course for the season. Competition will be a blind bogey and an innovation known as the "Lucky Spot" affair. A ball driven from the tee on the lucky spots on the first, fourth, tenth, eleventh, thirteenth and eighteenth holes will entitle the player to a prize, in addition to which there will be prizes to the three winners in the bogey contest.

The golf committee, under the chairmanship of George W. McCarter, has arranged the following schedule for May:

11 and 12—Best ball foursome, with allowance of one-fifth of combined handicaps not to exceed lowest handicaps by over three strokes.
18 and 19—Eighteen-hole medal play, handicap allowance.
20 to 24—Annual invitation tournament, five sixteens.
26—Scotch foursome, partners to alternate strokes.
28—Miniature tournament for women.
30—Flag tournament; driving contest for both men and women, 4 p. m.

Business Nine Beats Gonzaga, 7-6, in Ninth

Lefty Nate Newman hurled, played center field and hurled as the Business High School Nine nosed out Gonzaga yesterday in a 7-to-6 thriller, on the Monument Grounds. Although Newman hurled for five innings, taken out in favor of Leonard in the sixth, and then called upon again in the seventh to finish the game, all of the glory can not go to him, as Milton Singman came into the limelight in the ninth inning by inserting a timely two-base hit, scoring Chase from second for the winning run.

Business.	AB	H	O	A	Gonzaga.	AB	H	O	A
New'n,p,cf	5	2	2	2	Howell,ss	2	1	1	2
Lewis,ss,cf	4	1	2	0	McVean,lf	4	1	3	2
Hargett,c	5	2	5	2	Brew,1b	4	0	8	2
Finley,1b	4	2	14	0	Bussink,cf	4	2	3	0
Chase,3b	5	4	1	6	J.Farrell,3b	5	1	1	1
Brown,2b	4	1	1	3	Dunan,rf	4	0	0	3
Duryee,lf	4	1	0	1	Duvall,2b	5	1	2	0
Jacobson,rf	1	0	0	0	Pyne,c	3	2	6	0
Sargent,cf	1	0	0	0	A.Farrell,p	4	1	1	2
Singman,ss	4	1	2	2					
Leonard,p	2	0	0	0					
Totals	39	14	27	16	Totals	35	9	*25	12

*One out when winning run scored.

Gonzaga .... 0 0 1 0 0 2 1 2 0—6
Business .... 4 1 0 0 0 0 0 0 2—7

Runs—Newman, Lewis, Hargett (2) Finley, Chase (2), Duryee, Brown, Howell (2), Bussink, J. Farrell, Pyne, A. Farrell. Errors—Newman, Hargett, Chase, Brown, Singman, Brew, Dunan. Two-base hits—Singman, A. Farrell. Home run—Lewis. First base on balls—Off Newman, 5; off A. Farrell, 2. Hit by pitched ball—By A. Farrell (Brown, Duryee). Struck out—By Newman, 4; by A. Farrell, 6. Winning pitcher—Newman.

Veterans' Bureau Golf Medal Won by Bishop

The qualifying round in connection with the golf tournament now being conducted by employes of the Veterans' Bureau, played on the course of the Argyle Club, has been completed, with R. A. Bishop medalist and Norman J. Hall runner-up in the men's division and Mrs. Miriam Shipley medalist and Miss Ora Smith runner-up in the women's flight. The pairings for the match-play rounds are as follows:

FIRST SIXTEEN—R. A. Bishop vs. N. J. Hall, Dr. W. W. Marr vs. Dr. H. R. Lipscomb, N. Laden vs. T. Daley, R. H. Pritchard vs. Leo F. Pass, L. Nelson vs. V. C. Deike, W. T. Goodwin vs. D. P. Lohr, George McCarthy vs. H. K. Bentley, C. Allen vs. G. H. Llewellyn.

SECOND SIXTEEN—J. E. Upp vs. Maj. W. W. Smith, P. H. McMurray vs. T. N. Sheehon, R. P. McCandlish vs. P. Britton, H. L. Parkinson vs. F. Wilmet, W. Scott vs. George McGurn, Dr. E. G. Fuller vs. H. M. Seydel, C. Whelan vs. A. Brosseau, L. G. Beadsly vs. J. Brady.

WOMENS' FLIGHT—Miss A. Hinderliter vs. Miss E. Almond, Miss Ora Smith vs Mrs. M. Shipley.

George H. Llewellyn, chairman of the golf committee, announces that all matches may be played at the convenience of the contestants and on any course selected by them, but failure to complete the matches on or before the 15th of May will be penalized by forfeiture.

ROAMERS IN ACTION.

Roamer A. C., formerly the Sam Rice Midgets, engage the Bostonians tomorrow on the Congress Heights diamond at 11 o'clock. Roamers are requested to report by 10 o'clock.

FAIRLAWN NINE WILLING.

The Fairlawn A. C. wants games with teams in its class. Manager "Woodie" Beall can be reached at Atlantic 4132. Out of town teams desirous of games, write H. Ricker at 1635 U street southeast.

MINOR LEAGUE RESULTS

INTERNATIONAL LEAGUE.

All games postponed.

AMERICAN ASSOCIATION.

		R.	H.	E.
Indianapolis	200 001 010	4	11	2
Kansas City	100 200 000	3	10	1

Burwell and Spring, Riddle; Murray, Thomas and Peters.

		R.	H.	E.
Columbus	002 000 013	6	8	5
Minneapolis	213 030 00x	9	8	1

Maxton, Wysong and Shinault, Pankrantz; Middleton, Pates and McMullen.

		R.	H.	E.
Toledo	000 000 000	0	3	0
St. Paul	000 002 14x	7	12	0

Zahniser and McCurdy; Parriss and Fenner. Louisville at Milwaukee, postponed (cold weather).

SOUTHERN ASSOCIATION.

		R.	H.	E.
Atlanta	000 004 010	5	11	2
New Orleans	001 301 04x	9	8	0

Blethen and Lopez; Beane, Fuhr and Anderson.

		R.	H.	E.
Birmingham	300 000 000	3	10	1
Mobile	000 000 002	2	6	1

Hasty and Gibson; Koob, Settlemire and Moore.

		R.	H.	E.
Chattanooga	110 001 010 1	5	13	4
Memphis	100 000 012 0	4	9	3

Howard, McLaughlin, Decatur and Slagle; Hevin, Shepherd and Palm.

		R.	H.	E.
Nashville	101 001 000	3	9	1
Little Rock	030 001 00x	4	9	5

Campbell and Kruseer; Mulcahy, Woolfolk and Whitney.

French High Commission Golfers Finish 1st Round

The first round of match play for the French High Commission Cup, on the Chevy Chase Course, has been concluded with the following results:

W. G. Brantley, jr., 13, defeated Dwight F. Davis, 9, 3 and 2; D. D. L. McGrew, 13, defeated Harrison Brand, jr., 15, 4 and 2; John Britton, 6, defeated Admiral C. B. McVay, jr., 14, 1 up; J. H. Hineman, 18, defeated L. B. Platt, 12, 2 and 1; A. S. Merrill, 18, defeated Gen. Harry Taylor, 14, 1 up, 27 holes; E. B. Porcher, 14, defeated C. V. Wheeler, 17, 2 and 1; J. K. Richards, 10, defeated H. A. Gillis, 18, 5 and 4; Gen. C. C. Treat, 13, defeated S. B. McFarland, 14, 6 and 5; C. Ashmead Fuller, 3, defeated H. R. Stanford, 18, 6 and 5; E. O. Wagenhorst, 17, defeated A. McCook Dunlop, 3, 1 up; W. J. DuBose, 9, defeated Gen. Frank Keefer, 18, 1 up; I. J. Parr, 11, defeated Robert Stead, jr., 8, 5 and 4; George E. Elliott, 12, defeated R. C. Ransdell, 13, 3 and 2; Dr. W. B. Mason, 12, defeated R. P. Daniel, 18, 7 and 6; Hugh M. Southgate, 18, defeated Charles Conard, 18, 3 and 2, 27 holes; Dr. Thomas M. Foley, 18, defeated F. W. McReynolds, 18, 2 and 1.

Pairings for second round—Brantley vs. McGrew, Britton vs. Hineman, Merrill vs. Porcher, Richards vs. Treat, Fuller vs. Wagenhorst, DuBose vs. Parr, Elliott vs. Mason, Southgate vs. Foley.

TIGERS PLAY TOMORROW.

The Takoma Tigers open their home season tomorrow by entertaining the Avenue Valet Shop Nine on the Silver Spring diamond at 3 o'clock. Clum, Ehlers or Pope will hurl for the Suburbanites with DiNenna on the mound for the Valetors.

The Tigers will hold a preliminary practice at 1:30 o'clock prior to the game. All players are requested to report.

ADDISONS VS. BUSMEN.

The Addison A. C. and A. B. & W. Bus Nines clash tomorrow on the Arlington diamond at 3 o'clock. A battle of left-handers is in prospect with Lefty Stevens on the mound for the Addisons against Bennie Womersley of the Busmen.

The Addisons will practice today on the Third and Missouri Avenue Southwest diamond at 3 o'clock in preparation for the fray.

MONTROSE PLAY CORINTHIAN.

Montrose Seniors will play Corinthian Seniors tomorrow on No. 1 diamond, starting at 3 o'clock. All Montrose players are requested to report at Montrose Park at 1 o'clock.

AUTHS NINE IN GAME.

The Auth Unlimiteds meet the Maryland Park Nine tomorrow on the Maryland Park diamond at 3 o'clock. Manager Bill Sanderson wants all of his Auth players to phone him today at Atlantic 2963.

D. C. COLLEGE TEAMS IN 9 EVENTS

G.U. Golfers at Philly; 3-Games on Local Fields Today.

FEATURED by the debut of Georgetown's crack golf team in intercollegiate championship play, the heaviest and most varied sports program of the spring season faces District college athletes today. Nine contests will be played in golf, tennis, baseball, track and lacrosse, four of them on home fields.

For the consumption of local fans, there will be a baseball game at Brookland Stadium between Catholic University and Manhattan, starting at 3 o'clock; a tennis match at Brookland between Catholic and Baltimore University, commencing at 2; a lacrosse clash between Maryland and Virginia at College Park, opening at 2:30, and a dual track meet with George Washington opposing Gallaudet at Kendall Green, starting at 2.

In the contests booked away, the Georgetown golfers, headed by Maurice McCarthy, intercollegiate champion and medalist in the recent Washington Golf and Country Club tournament, will inaugurate their drive for the college team title in matches with Pennsylvania and Princeton at Philadelphia. Penn will be encountered in the morning. At State College, Pa., the G. U. tennis players will meet the Penn State College netmen.

At Annapolis, the highly rated George Washington Tennis Team, boasting of Bob Considine, winner of four championships in local and nearby tourneys, will try conclusions with the Midshipmen, who defeated Georgetown two weeks ago. Last Saturday, G. W. was tied, 4—4, with Army and leading in a final doubles match of the day when darkness called a halt. Navy's track team will entertain Maryland's in a dual meet.

N. C. BANK NINE ACTIVE TODAY

The North Capitol Savings Bank Team, which will represent George Washington Post in the coming American Legion series, will meet at the home of their manager at 2 o'clock today before leaving for Alexandria to meet the Episcopal High School in a practice game at 3:30 o'clock. All players are urged to be prompt in reporting.

MERIDIANS PLAY PAIR.

The Meridian Midgets have two games on tap tomorrow, one with the Corinthians on the South Ellipse at 1 o'clock and another with the Rovers on diamond No. 9 at 3 o'clock.

EAGLES SEEK GAME.

The Anacostia Eagles want a game for Sunday with some team in the unlimited class. For arrangements phone Lincoln 3806-W between 6 and 7 o'clock.

HAWKS ENTERTAIN.

The Brentwood Hawks engage the Bond Bread Nine tomorrow on the Brentwood diamond at 3 o'clock. The Hawks have signed Earl Bowman, Frank Corkins and Bud McDevitt, a trio of sandlot stars.

PRESS CARDS VS. ARROWS.

The National Press Building Cardinals engage the Red Arrows today on the West Ellipse diamond at 3 o'clock. Tomorrow the Hume Spring Nine will be met at Hume Spring.

ATLAS GOLF SPECIALS
25% DISCOUNT
On Every Purchase Including Matched Sets

$1.75 Wright and Ditson Golf Clubs
Excellent quality clubs, including Brassies, Drivers, Mashies, Midirons, Putters, etc $1.35
$5 Steel & Hickory Shaft Golf Clubs.......$3.75
$7 Steel Shaft Brassies and Drivers 5.25
$10 Steel Shaft Brassies and Drivers 7.50
Standard Makes 1929 Stock.
$4.00 Golf Bags....$3.00
5.00 Golf Bags.... 3.75
6.00 Golf Bags.... 4.50
8.00 Golf Bags.... 6.00
10.00 Golf Bags.... 7.50
All Golf Bags Heavy Duck, Aluminum Bottoms, 3 Steel Stays, Zipper Pockets, All Reinforced.
Silver King Balls..........69c
Fairway Balls..........39c
1929 Stock in Original Sealed Boxes.
Good Quality Repainted Golf Balls......6 for $1.00
TENNIS SPECIALS
WRIGHT & DITSON 25% Off (1929 stock)
NARRAGANSETT 33 1-3% Off
Fresh 1929 Stock Wright and Ditson and Pennsylvania Tennis Balls.
45c ea. 3 for $1.25
TENNIS RACKETS RESTRUNG, 48-HOUR SERVICE
ATLAS SPORT STORE
927 D St. N.W. Franklin 2408
Open Evenings and Sunday Mornings

Honor Seal
Gentleman's Suit
FOR THOSE MEN WHO ESTEEM QUALITY

THE "Honor Seal" Gentleman's Suit is the product of a desire for perfection. In the farthest degree, it is endowed with those qualities of *finesse* which are both intrinsic and intangible—but unmistakable. Its exclusive fabric-weaves attest this—its superlative needlework attests this—its distinguished design attests this.
$50
Saks
THE AVENUE AT 7TH

The Return Of OLD KING BRADY

Revived by MERLE W. HERSEY

(Copyright Protected Reproduction in Whole or in Part Prohibited.)

THE BRADYS AND THE WALL STREET PRINCE.

CHAPTER VII.

Old King Brady Turns on Mrs. Drake.

In the sixth chapter the prince arranges to continue on the Staghound to Staten Island the Bradys remain on board in disguise. Drake discovers the plot against his life and plans a counterplot with Harry to assist him. He offers to reward him highly and also give him a chance to travel!

WE shall have to go back a little to see what the prince and Mrs. Drake had been doing all the while. They had put in most of their time under the window where Old King Brady had placed the seats.

They spoke of Drake's discovery of his wife's treachery; they planned a dozen ways to dispose of the convict, only to have each one upset by the one or the other.

At any time Old King Brady could have gone out and collared them both, but the time had not yet come for that. He listened until at last the woman fell asleep. The prince held her for some time and then he, too, dozed off. Old King Brady gently opened the door with the intention of stealing out, when his attention was riveted upon a strange scene.

The prince was indeed asleep, with his head thrown backward and his mouth wide open. Over him bent the Drake woman. She was in the act of withdrawing her fingers from his mouth.

"She has given him a dose of morphine—surest thing!" thought the detective. "So much for dealing with a fiend like that. But I must save the boy if I can."

Knowing that the one antidote for morphine poisoning is coffee, and being often called upon to deal with such cases, the old detective invariably carries with him tablets of caffeine. One of these he now produced, and when he saw Mrs. Drake calmly walk away, he lost not an instant in stepping out and slipping a caffeine tablet in the prince's open mouth. The boy stirred a little but did not waken. He was still standing there when Mrs. Drake came toward him across the deck. She started at the sight of a stranger, but came on. She swept past him, muttering to herself, "It's that old idiot of an uncle."

Old King Brady went back to the deckhouse, moving as quietly as possible. He peered around the corner and saw Mrs. Drake searching the prince. She laid several fat packages of bills on the vacant chair, and took from his breast pocket another package which looked like bonds.

Slipping on the big white hat which he always carries with him, the detective stood in his usual dress, ready for business.

He suddenly turned the corner of the deckhouse and advanced toward Mrs. Drake. She gave a suppressed scream. "Old King Brady!" she gasped.

"Yes, Old King Brady, the detective," was the calm reply. "My dear, you must let me in on this deal."

"You—you—" she choken for words.

"Villain, wretch, scoundrel, mean old thing, or anything you like," offered the old detective. "Sure you knew the Bradys were working on the case of the Wall Street Prince. Did you hope to escape them? By the way, I see you have poisoned the little prince. May I trouble you for the graft?" pointing to the bundles. Calmly he gathered them up and stowed them in his pockets.

With a strenuous effort Mrs. Drake controlled herself. "Then you have been shadowing me right along, I suppose?"

"Never let up, my dear. Haven't I done beautiful work? Why, it was my partner who helped your husband escape from Sing-Sing."

"You wouldn't have gotten there if our yacht hadn't broken down."

"Perhaps it would have required different methods, but we should have got there just the same. This part of the graft I have taken charge of is only part of it. If you expect to stand in with me you had better make a clean breast of things," said the old detective. "Tell me about the prince first. How much morphine did you give him? No lying, my dear."

"A grain and a half."

"That will put him out of the picture."

"Tell me quick what you intend to do," said Mrs. Drake. "Don't keep me in suspense."

"My good soul, I know all, and I have evidence enough to hang you. But I am out for the stuff, so I am prepared to bargain with you. What we really want is the money your husband hid or buried. He must be coaxed into revealing its hiding place. Do it and I will take you to your South African steamer and we will divide the graft."

"Do you mean that?" demanded Mrs. Drake.

"I'll prove it sister," said Old King Brady, producing a vial containing white tablets. "Lest your dose prove ineffectual, I'll put the finishing touches on the job."

"Give it to him!" hissed the woman. "Give it to the little idiot, and then I'll believe you. What will you do with my husband?"

"Return him to Sing-Sing, for which I shall receive a large reward."

"Then, here goes!" and Old King Brady forced the caffeine tablet upon the sleeping prince.

"Now I believe you!" said Mrs. Drake. "Don't I get half the stuff you took?"

"I'll keep it for the present. Get forward and get ready for your work. I'll carry the prince into the stateroom, there is no use in letting him die here." He accordingly picked up the slight boy and carried him in where he placed him in one of the bunks and stripped him of his wig and mustache. His head with its closely cropped yellow hair was revealed.

When the detective left the stateroom, the boy's breathing was natural, and he knew it was only a question of time before he would waken. To avoid trouble, then, he slipped a pair of handcuffs on his wrists. He then rejoined Mrs. Drake.

The Downfall of Mr. Drake.

Drake looked surprised to see his wife alone and to hear her speak to him in a tone so different from that she had assumed in the cabin some hours before.

"Well, where's Charley?" he asked.

"Drunk and asleep, the little beast!" cried Mrs. Drake. "Oh, Stan, what a fool I've been."

"You were never anything else, Julie."

"I admit it is true, but you wrong me, Stan. I never meant to harm you—that was all the prince's scheme. Your little finger is worth more to me than his whole body."

Like most men, Drake was to be won over.

"We'll get the money and leave your prince behind us," Drake declared. "I'll try you once more, Julie, but beware how you ever attempt to fool me again, my dear. Now go on deck, and I'll soon follow you."

He turned to Harry and asked him what he thought of it all. Young King Brady seemed to think she was sincere, but "he was not to judge."

"I do know her, and it is because I know her so well that I don't know what to think. Somehow, I can't trust that woman yet. You go ahead and play the part I told you and I'll make you rich. If she turns on me, or the prince appears, you know what to do." Thus saying, he left the cabin.

It was all a mystery to Harry, of course, but the disappearance of the prince from the scene of action signified that the old detective had a hand in the game.

He waited a few minutes and then went on deck. Capt. Rowland came to meet him. "Old King Brady has gone ashore. He has captured the prince and is pretending to stand in with the woman. He told me to tell you this."

"Right!" said Harry, and dropped over the side and hurried along the wharf, and up the steps to the old house.

He discovered the little window into the cellar and also found that a back door was gone entirely. He was listening at the open door and wondering whether he should enter there when a hand came out from among some bushes and touched his shoulder. He turned to find himself facing Old King Brady, much to his relief.

"What's the program?" breathed the old detective, drawing out of sight again.

"I am to do the guard act in the cellar for Drake. The others are after the money." Harry hurried into the cellar. It was cluttered up with rubbish. A dozen men could have hidden there easily. Young King Brady crouched behind a barrel and waited breathlessly.

The seconds passed. He could hear footsteps above him and he was wondering what could have occurred to prevent the carrying out of the program when all at once a shot rang out, followed instantly by a woman's piercing scream.

Quick as thought Harry was making his way up the cellar stairs. The screaming continued. Now another shot rang out!

"Harry! Help!" Old King Brady's voice cried.

The sounds came from a room ahead on the left and into this Young King Brady dashed an instant later.

The scene was startling. Stretched upon the floor lay Drake—shot through the heart. Beside him lay a dirty, ragged tramp, while both Old King Brady and Mrs. Drake were struggling with the three others of the same breed. One had the woman down and was apparently trying to choke her.

Two of the tramps had tackled the old detective and were trying to get his revolver from him.

Scattered about on the floor were hundreds of greenbacks, and near the fireplace was a great pile with empty whisky bottles and dozens of cigar stumps among them.

Twice Young King Brady fired. The first shot brought down the tramp struggling with the woman, the second one of those with whom Old King Brady was contending, while the third took to his heels, bolted through the window and disappeared.

"Hold!" gasped Old King Brady. "Our work lies here. There is the cash hidden so long by the man who lies there—dead."

The Brady's Win Their Case.

Old King Brady was right—the job was done. After the fracas in the old mansion the case went on as smooth as glass.

Mrs. Drake promptly fainted, and finding that it was only a faint, Old King Brady promptly handcuffed her, not knowing how she might take on when she revived.

The three tramps were all severely wounded, but all survived and were turned over to the authorities. It seems they had been in the habit of hanging out in the old house and had accidentally discovered the hidden money, under a stone in the cellar, the evening before. Then one of their number had been sent for whisky and cigars, a debauch followed, during which they quarreled, and the money became scattered about. They were just getting on their feet when the Drakes entered.

Mrs. Drake kicked up an awful row when she came to, only to find herself in the toils, and it was some time before she would believe that Old King Brady had actually gone back on her.

But it was so, and she and the prince wound up in the Tombs.

The wounded tramps and the body of the escaped convict were taken aboard the yacht. Mrs. Drake identified the tramp who had killed her husband and he subsequently went to the electric chair for the crime, his companions each getting a year on the island.

The prince and Mrs. Drake went to Sing Sing together, for Old King Brady had a strong case against them, and they were now without funds to fight with.

The money recovered at the old mansion went to Drake's astonished creditors.

From both the broken brokers and the creditors the Bradys received liberal rewards, and Jack Raymond and Fred Ayres also contributed their share. The old dectective had saved them from ruin and they proved duly grateful.

And so it all ended, but on the stock exchange the renown of the keen detectives again received a big boom.

Next week the Bradys are called to Death Valley to run down a bad man, "Captain Thunderbolt." The story is full of thrills.. Don't miss it!

Just Around the Corner From Everywhere!

An up-to-the-minute apartment in a wonderfully convenient, downtown location.

COMBINATION LIVING BEDROOM,

With Dressing Room, Kitchen-Dinette and White Tile Bath.

$55 a Month

Unfurnished.

$75 a Month

Furnished, With Maid Service and Linens.

Call Decatur 205

STANLEY ARMS

1125 12th St. N.W.

cheap! fast! simple! friendly!

Long distance telephone calls.

THE GUMPS

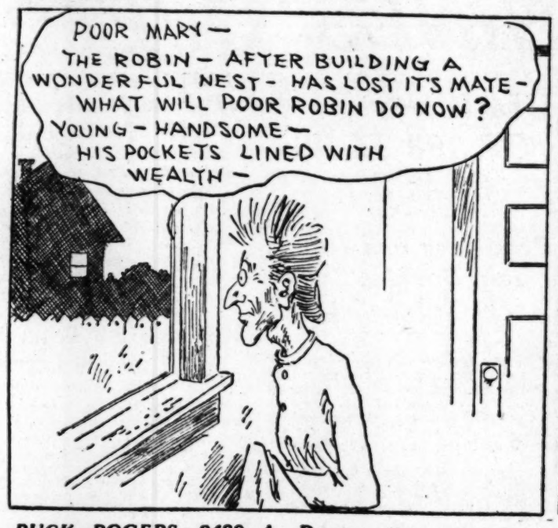
POOR MARY—
THE ROBIN—AFTER BUILDING A WONDERFUL NEST—HAS LOST IT'S MATE—WHAT WILL POOR ROBIN DO NOW?
YOUNG—HANDSOME—HIS POCKETS LINED WITH WEALTH—

Close the Kitchen Door

OH WELL—
I SUPPOSE SOME FLAPPER WILL BE COMING ALONG SOME DAY—
AND LIGHT ON MR CARR'S SCREEN DOOR—
AND LIKE A FLY—KEEP BUZZING AROUND
'TILL SHE FINDS A HOLE TO CRAWL THROUGH—
THEY'LL FIND A WAY—
WHEN THERE'S A FEATHERED NEST
SIDNEY SMITH
Reg. U. S. Pat. Off.; Copyright, 1929, by The Chicago Tribune.

BUCK ROGERS, 2429 A. D.

The Night Raiders

By Phil Nowlan and Dick Calkins

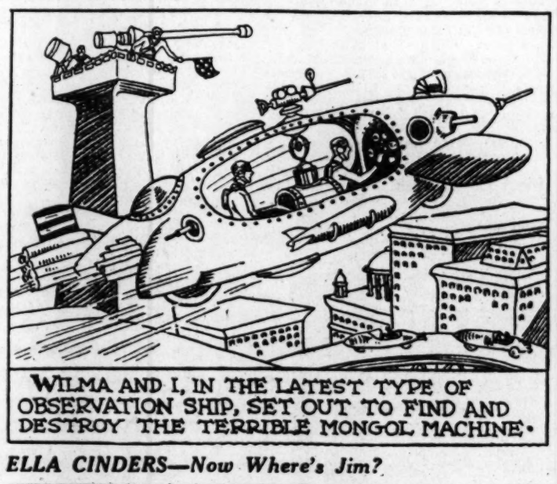

ELLA CINDERS—Now Where's Jim?

By Bill Conselman and Charlie Plumb

NOW THAT JOHN SMITH HAS SAILED FOR PATAGONIA AGAIN, I WILL MAKE AMENDS TO JIM BLUNT FOR THE BAWLING OUT I GAVE HIM YESTERDAY!

WELL, HE TOOK AWAY HIS TRUNK, PAID HIS BILL, AND SAID HE WOULDN'T BE BACK! HIS ROOM IS RENTED TO ANOTHER MAN—ALL OF WHICH HAS LEAD ME TO BELIEVE MR BLUNT HAS CHECKED OUT!

OGEEGOSH—WHAT HAVE I DONE! HOW STUPID I'VE BEEN! JOHN HAS LEFT AND JIM HAS FOLLOWED SUIT! TWO TAKEN AWAY FROM ONE LEAVES NOTHING—NOTHING BUT HEARTACHES! IF I COULD FIND A VENTRILOQUIST WITH A VACANT KNEE, I—I'D SIT DOWN!
SNIFF SNIFF SOB SOB
Reg. U. S. Pat. Off.; Copyright 1929, by Metropolitan Newspaper Service
Poor Ella—she seems to be left alone! But where is Jim Blunt ????

GASOLINE ALLEY

According to Contract

UNCLE WALT, HAVE YOU GOT AN OLD NECKTIE I CAN USE?
THERE'S ONE ON MY TIE RACK THAT I GOT SOME SPOTS ON. YOU CAN HAVE THAT ONE.
Reg. U. S. Pat. Off.; Copyright, 1929, by The Chicago Tribune.

MINUTE MOVIES

(All rights protected by the George Matthew Adams Service. Trade Mark Registered U. S. Patent Office.)

By Ed Wheelan

THE CASTLETON CASE
PRODUCED BY WHEELAN TALKING PICTURES CORP.
— EPISODE — FIVE
A WEEK LATER
THE CASTLETON HOME IN THE CITY'S MOST EXCLUSIVE RESIDENTIAL DISTRICT —
OH, HELEN, DEAR, WHERE ARE YOU? COME BACK TO YOUR OLD DAD! THIS SUSPENSE IS KILLING ME."
TIRA CASTLETON, A GREAT FIGURE IN THE WORLD OF FINANCE, HAD BEEN COMPLETELY CRUSHED BY HIS ONLY DAUGHTER'S STRANGE DISAPPEARANCE.....
ANDREW HANDY
EDWARDS, HIS BUTLER, ALTHO A FAIRLY NEW ADDITION TO THE HOUSEHOLD HAD PROVED HIMSELF A FRIEND IN NEED.....
RALPH McSWEEN
TIME FOR YOUR MEDICINE, SIR! PERMIT ME TO SAY AT THIS TIME THAT I FULLY APPRECIATE HOW DEEPLY YOU FEEL THE LOSS OF MISS HELEN, BUT I CANNOT HELP FEELING THAT YOU WILL STILL HEAR FROM HER SOMEHOW—SOME WAY!!!
OH, I HOPE SO, EDWARDS, I HOPE SO!
SOMEWHAT COMFORTED BY THE HOPEFUL ATTITUDE OF HIS BUTLER, THE OLD MILLIONAIRE WENT TO SLEEP THAT NIGHT. TOTALLY UNPREPARED FOR THE TERRIFYING SHOCK HE WAS ABOUT TO RECEIVE
THERE WILL BE A SLIGHT INTERMISSION HERE UNTIL MONDAY
5-4

BOBBY THATCHER

Checking Up

By George Storm

WELL I'LL RUN ALONG! LULU SAID BE SURE AND TELL YOU HOW MUCH SHE LIKED THAT BRACELET!!
© McClure Newspaper Syndicate
YEAH—SHE LIKED IT SO MUCH SHE THREW IN THE ASH CAN—YOU JUST TELL HER I'M GLAD SHE LIKED IT SO MUCH!
ASH CAN?
G'WAN! WHAT DO YOU MEAN?
A BOY HUNTING POP BOTTLES FOUND IT THERE NEXT DAY AND GAVE IT TO ME!
WHEN I SAW HER SHE SAID IT WAS HOME IN A BUREAU DRAWER; SHE WAS SAVING IT FOR BEST—ALL THE TIME I HAD THE BRACELET IN MY POCKET

CONVERTIBLES AGAIN LEAD BOND DEALINGS

Broadened Trading Fails to Stimulate General Upward Move.

GERMAN ISSUES ARE FIRM

New York, May 3 (A.P.).—Trading in the general investment issues, notably in the foreign list and a few select rails, broadened out today, but failed to stimulate any general upward movement of prices. As in preceding sessions, most of the action was concentrated in a handful of popular convertibles subject to speculative buying.

Raggedness characterized many of the standard investment issues in the late trading, but the steady undertone of the fixed-income securities was manifested in the firmness of United States Government obligations. Prices in the Government list, on buying by banks and institutions mainly, scored advances ranging from 2-32 to 10-32. The Liberties are now more than a point above their low prices of the year and the Treasuries from 2 to 4 points above their low levels.

American I. G. Chemical 5½s, still leading the list in sales with a total of $715,000 par value, failed to duplicate their gains of preceding sessions. After some early strength they finished down fractionally for the first net loss since they were listed last Friday. These debentures are convertible into Class A common, which carries no voting power and is subject to call at option of the company.

The convertible group as a whole turned irregular after early firmness. American International 5½s, the second fastest mover, gained a point, but American Telephone 4½s sold off. Alleghany Corporation 5s also closed down fractionally. After an early bulge, Tennessee Copper & Chemical 6s A moved downward for a net loss of 3½ points, but the Bs finished more than a point higher.

German loans were conspicuously firm in the foreign division. After the recent disappointing news of the reparations negotiations they sagged to levels where yields were very attractive. The Central Agricultural Bank 7s ran up 2 points. The Republic 7s and various industrial and municipal issues also firmed. Brazilian issues were soft, but most of the foreign list held steady on fair buying.

Strength in the high-grade rails was evidenced by gains in Atchison general 4s, Pennsylvania issues and Southern Railway general 4s, which moved up a point to duplicate their year's high, at 89.

Industrials, which have suffered in a recent shift of investment attention to rails and utilities offering good yields, moved a little lower. The disposition of prosperous corporations to call their bonds also has made them less desirable to investors seeking long-term obligations.

LOCAL STOCK EXCHANGE.

Sales—Regular call, 11:15 a. m.:
Ana. & Pot. guar. 5s, $2,000 at 95.
Anacostia & Pot. R. R. 5s, $2,000 at 95 (un-std.).
Capital Traction 5s, $1,000 at 98⅞.
Potomac Elec. cons. 5%, $1,000 at 100⅛.
Wash. Gas 5s, $500 at 99⅞.
Wash. Gas 6s, '33, Ser. A, $1,000 at 102⅛, $10,000 at 102⅛.
Wash. Gas 6s, '36, Ser. B, $300 at 104, $3,000 at 104⅛.
Wash. Ry. & Elec. 4s, $1,000 at 86⅛.
Capital Traction Co., 35 at 97¾.
Potomac Elec. 6% pfd., 10 at 112¼.
Potomac Elec. 5½% pfd., 10 at 107⅛.
Wash. Ry. & Elec. pfd., 2 at 97½.
Riggs Natl. Bank, 3 at 575.
District Natl. Sec. pfd., 2 at 101.
Lanston Monotype, 350 at 126¼, 1 at 126⅜.
After call—
Wash. Gas 6s, '33, Ser. B, $100 at 103½.
Capital Traction, 10 at 97¾, 33 at 97¾.
Capital Traction 5s, $1,000 at 98⅝.
Potomac Elec. 5½% pfd., 5 at 107⅛.
D. C. Paper Mfg. 6s, $1,000 at 95⅛.

BONDS. PUBLIC UTILITIES.	Bid.	Ask.
Amn. Tel. & Tel. conv. 4s	98¾	
Amn. Tel. & Tel. conv. 4½s	99⅛	
Amn. Tel. & Tel. col. tr. 5s	102⅝	
Ana. & Pot. River R. R. 1st 5s	95	
Ana. & Pot. River guar. 5s	95	
C. & P. Telephone 1st 5s	99½	
C. & P. Telephone of Va. 5s	101	103
Capital Traction 1st 5s	99	99⅝
City and Suburban Ry. 1st 5s	93	95
Georgetown Gas Lt. 1st 5s	100	101
Pot. Elec. Power 1st 5s	99⅛	100
Pot. Elec. Power cons. 5s	100⅛	101
Pot. Elec. Power gl. and ref. 6s	107	108
Wash., Alex. & Mt. Vernon ctfs.	2	4
Wash., Balto & Annap 1st 5s	70	
Wash. Gas Light genl. 5s	99⅞	101
Wash. Gas Lt. Co., Ser. A 6s	102⅛	102½
Wash. Gas Lt. Co., Ser. B 6s	104	105
Wash. Ry. & Elec. cons. 4s	86⅛	86⅞
MISCELLANEOUS.		
Barber & Ross, Inc., 6½s	95½	97
Chamb'rin-Vand'bilt Htl. 6½s	94	
Chestnut Farms Dairy, Inc., 6½s	106½	107½
Chevy Chase Club 1st 5½s	101	
Dist. of Col. Paper Mfg. 1st 6s	95¾	97
Fed. Joint Stock Land Bk. 5s	88½	
Wash. Consolidated Title	99½	102
Wash. Market Cold Stge.	96	
STOCKS. PUBLIC UTILITIES.		
Amn. Tel. & Tel	228	
Capital Traction	97⅝	98
Washington Gas	107⅛	107½
Nor. & Wash. Steamboat	302	305
Potomac Elec. Power pfd. 6s	112½	
Potomac Elec. Power pfd. 5½s	107⅛	108
Wash. Ry. & Elec. com.	485	575
Wash. Ry. & Elec. Co. pfd.	97	97¾
NATIONAL BANKS.		
Capital	240	290
Columbia	400	475
Commercial (stamped)	260	265
District	239	245
Federal-American	335	345
Liberty	255	275
Lincoln	420	
Metropolitan	400	450
Riggs	577	580
Second	240	255
Washington	312	315
TRUST COMPANIES.		
Amer. Security & Trust	454	460
Continental Trust	135	
Merchants Bank & Tr. Co.	150	160
National Savings & Trust	565	600
Union Trust	335	360
Wash. Loan & Trust	535	545
SAVINGS BANKS.		
Bank of Bethesda	72	80
Commerce & Savings	330	
East Washington	37	
Potomac Savings	315	350
Sec. Sav. & Commercial	521	530
Seventh Street	320	
United States	600	
Washington Mechanics	50	
FIRE INSURANCE.		
American	342	
Corcoran	165	
Firemen's	40	40½
National Union	26¾	28½
TITLE INSURANCE.		
Columbia	13	14
Real Estate	225	250
Title & Inv. Co. of Md. com.	39	42
*Wash. Cons'd Title Co. pfd.	50	
MISCELLANEOUS.		
Barber & Ross, Inc., com.	19	22
Chevy Chase Dairy pfd.	106⅛	107
Col. Sand & Gravel Co. pfd.	91¼	92½
Commercial Natl. Co. pfd.	104	106
D. C. Paper Mfg. Co. pfd.	84	90
District Natl. Securities pfd.	101	103
Federal Storage Co. pfd.	120	130
Federal-American Co. com.	51	54
Federal-American Co. pfd.	101	103½
Lanston Monotype	126¼	127
Merch. Tfr. & Storage com.	127	131
Merch. Tfr. & Storage pfd.	110	111½
Mergenthaler Linotype	107	107⅝
Natl. Mtge. & Inv. Co. pfd.	5½	5⅞
Peoples Drug Stores pfd.	114½	117
Real Est. Mtge. & Guar. pfd.	7½	7⅞
Security Storage	120½	124
Term. Ref. & Wh's Corp.	50	52½
Wash. Mech. Mtge. Co. com.	11	14
Wash. Medical Bldg. Corp.	90	
Woodward & Lothrop pfd.	108½	110

*Ex dividend.

SECURITIES PRICE AVERAGES

New York, May 3 (A.P.).—Bond market averages:

	Today.	Thurs.
Ten first grade rails	93.05	93.02
Ten secondary rails	96.17	96.17
Ten public utilities	94.73	94.78
Ten industrials	98.91	99.31
Combined average	95.72	95.80
Combined month ago	96.08	
Combined year ago	99.40	

Stock market averages:

	50 Indus.	20 R. R.	20 Util.
Today	224.2	133.0	229.4
Previous day	222.1	132.7	221.4
Week ago	217.3	133.8	215.0
Year ago	168.6	128.2	161.4
High, 1929	223.4	141.2	222.9
Low, 1929	201.9	128.5	193.1

ACTIVITIES IN BONDS YESTERDAY ON NEW YORK EXCHANGE

(Reported direct from the New York Stock Exchange by J. & W. Seligman & Co.)

FRIDAY, MAY 3, 1929.

UNITED STATES GOVERNMENT WAR LOANS.

(The following sales are given in lots of $1,000.)
(Quotations in dollars and 32ds of a dollar.)

Sale	Issue.	Open	High	Low	Last
58	Liberty 3½s	98.2	98.3	98.2	98.3
5	Liberty 1st 4¼s	99.24	99.25	99.24	99.24
23	Liberty 4th 4¼s	99.28	99.30	99.26	99.30
7	Liberty 4th 4¼s, registered	99.24	99.24	99.24	99.24
21	U. S. Government 4¼s	109.4	109.10	109.4	109.6
31	U. S. Government 4s	105.4	105.6	105.2	105.2
20	U. S. Government 3¾s	102.4	102.6	102.4	102.6
265	U. S. Government 3⅜s, 1943	97.28	97.29	97.25	97.28
8	U. S. Government 3⅜s, 1947	98.5	98.5	98	98

FOREIGN GOVERNMENT BONDS.

The following sales are given in lots of $1,000.

Sale	Issue.	Open	High	Low	Last
	A				
3	Antioquia, Dept. of, A 7s, 1945	92⅛	92½	92⅛	92½
5	Antioquia, Dept. of, D 7s, 1945	92⅛	93	92	93
6	Antwerp 5s, 1958	91⅛	91⅛	91⅛	91⅛
7	Argentine Govt. 6s ser A, 1957	100	100	99¾	100
2	Argentine Govt. 6s ser B, 1958	99¾	99¾	99¾	99¾
4	Argentine Govt. 6s, June, 1959	99⅝	100	99⅝	99¾
7	Argentine Govt. 6s, Oct., 1959	99¾	99¾	99⅝	99½
22	Argentine Govt. 6s, May, 1960	99½	100	99½	100
17	Argentine Govt. 6s, Oct., 1960	99⅞	99⅞	99⅝	99⅞
31	Argentine Govt. 6s, Sept., 1960	99½	100	99½	100
11	Argentine Govt. 6s, Feb., 1961	99⅞	100	99⅞	99⅞
26	Argentine Govt. 6s, May, 1961	99¾	100	99⅝	100
12	Argentine Govt. 5½s, 1962	95½	95¾	95¼	95¼
1	Australia 5s, 1955	95	95	95	95
1	Australia 5s, 1957	95	95	95	95
39	Australia 4½s, 1956	86⅜	86½	86⅜	86⅜
1	Austrian Govt. 7s, 1943	102¼	102¼	102¼	102¼
	B				
6	Bavaria, King. of, 6½s, 1945	91⅛	91⅛	91⅛	91⅛
11	Belgium, King. of, 6s, 1955	100	100¼	100	100
11	Belgium, King. of, 6½s, 1949	104½	104⅛	104⅛	104⅛
15	Belgium, King. of, 7½s, 1945	104⅜	104⅜	104⅜	104⅜
10	Belgium, King. of, 7s, 1955	107⅛	107⅛	107⅛	107⅛
98	Belgium, King. of, 7s, 1956	105⅜	106	105¼	106
12	Belgium, King. of, 8s, 1941	108½	108¾	108½	108½
8	Berlin 6½s, 1950	93½	94⅜	93½	94⅜
27	Berlin 6s, 1958	89⅞	90	89⅝	89⅝
4	Bogota, City of, 8s, 1945	102½	102½	102	102
8	Bolivia 8s, 1947	103	103	102⅝	102⅝
26	Bolivia 7s, 1958, ct.	88⅝	88⅝	88	88½
4	Bordeaux, City of, 6s, 1934	100	100	100	100
8	Brazil, U. S. of, 7s, 1952	97½	97½	97⅛	97⅛
42	Brazil, U. S. of, 6½s, 1926-57	92¾	93	92½	92½
11	Brazil, U. S. of, 6½s, 1927-57	92¾	93	92¾	92¾
8	Brazil, U. S. of, 8s, 1941	106⅛	106⅛	106¼	106¼
2	Bremen, State of, 7s, 1935	99⅞	99⅞	99⅞	99⅞
10	Brisbane, City of, 5s, 1957	90⅞	91	90⅞	91
5	Budapest, City of, 6s, 1962	79¾	79¾	79	79
1	Buenos Aires, City of, 6½s, 1955	101⅜	101⅜	101⅜	101⅜
2	Buenos Aires, City of, 6s, 1960, April	93⅝	93⅝	93⅝	93⅝
1	Buenos Aires, City of, 6s, 1960, Oct.	87	87	87	87
8	Buenos Aires, Prov. of, 6s, 1961	92	92¼	92	92
2	Bulgaria, King. of, 7s, 1967	81½	81½	81½	81½
	C				
1	Caldas, Dept. of, 7½s, 1946	96	96	96	96
2	Canada, Dom of, 5½s, 1929	99⅝	99⅝	99⅝	99⅝
7	Canada, Dom of, 5s, 1931	100	100	99⅝	99⅝
4	Chile 6s, 1961, Sept.	93	93½	93	93½
23	Chile 7s, 1942	101	101½	101	101½
1	Cauca Valley, Rep of, 7½s, 1946	99	99	99	99
18	Chile, Rep of, 6s, 1960	93¼	93⅜	93	93¼
17	Chile, Rep of, 6s, 1961	93	93¼	93	93⅛
17	Chile, Rep of, 6s, 1961, Jan.	93¾	93¾	93½	93½
23	Chile, Rep of, 6s, 1962	92¾	93¼	92¾	93
2	Chinese Govt 5s, 1951	38¼	38¼	38¼	38¼
8	Christiania, City of, 6s, 1954	99⅞	99⅞	99	99
8	Colombia, Rep of, 6s, 1961, Jan.	88	88	88	88
10	Colombia, Rep of, 6s, 1961, Oct.	88	88	87½	87½
1	Cordoba, City of, 7s, 1937	95½	95½	95½	95½
30	Costa Rica, Rep of, 7s, 1951	95½	95½	95⅛	95⅛
5	Cuba, Rep of, 4½s, 1949	93½	94	93½	94
3	Cuba, Rep of, 5½s, 1953	101	101	101	101
11	Cundinamarca, Dept of, 6½s, 1959	84⅜	84⅛	84	84
2	Czechoslovakia, Rep of, 8s, 1951	109½	109½	109½	109½
3	Czechoslovakia, Rep of, 8s, 1952	110¼	110¼	110¼	110¼
	D				
10	Denmark, King of, 6s, 1942	103¾	103¾	103⅝	103¾
43	Denmark, King of, 5½s, 1955	100⅛	100¼	99⅞	99⅞
8	Denmark, King of, 4½s, 1962	88¼	88⅝	88¼	88½
1	Dominican Rep. 5½s, 1942	96	96	96	96
11	Dominican Rep. 5½s, 1940	94⅛	94⅛	94	94
7	Dutch E India 6s, 1947	102¼	102¼	102	102
	E				
1	Estonia, Rep of, 7s, 1967	84½	84½	84½	84½
	F				
1	Finland, Rep of, 6s, 1945	95¼	95¼	95¼	95¼
1	Finland, Rep of, 6½s, 1956	96⅜	96⅜	96⅜	96⅜
8	Finland, Rep of, 7s, 1950	100⅛	100⅛	100	100
1	Finnish Municip 6½s, 1954, A	97¼	97¼	97¼	97¼
13	French Govt 7½s, 1941	112⅜	112½	112¼	112½
61	French Gov 7s, 1949	108	108⅛	107⅞	108⅛
	G				
73	German Govt 7s, 1949	105⅞	106	105⅞	106
1	Graz Municipality 8s, 1954	100	100	100	100
2	Greek Govt 7s, 1964	96¼	96¼	96¼	96¼
2	Greek Govt 6s, 1968	84½	84½	84½	84½
	H				
3	Hungarian Con Mun 7½s, 1945	91⅝	91⅝	91⅝	91⅝
5	Hungarian Land Mtge 7½s, 1961	93½	93½	93½	93½
8	Hungary, King of, 7½s, 1944	100⅜	101	100⅜	101
	I				
30	Irish Free State 5s, 1960	97	97	97	97
32	Italy, King of, 7s, 1951	96⅞	97	96¾	97
	J				
18	Japanese 6½s, 1954	100¾	100¾	100	100
7	Japanese Ster 4s, 1931	91¾	91¾	91¾	91¾
	L				
1	Leipzig, City of, 7s, 1947	97⅜	97⅜	97⅜	97⅜
4	Lyons, City of, 6s, 1934	100⅛	100⅛	100	100
	M				
8	Medellin, Municipality of, 6½s, 1954	86½	86½	86	86
9	Mexico, U S of, 4s, 1910, small	17⅜	17⅜	17⅛	17⅛
3	Mexico, U S of, 4s, 1910, large	18	18	18	18
3	Mexico, U S of, small 5s, 1933	29	29	29	29
11	Milan, City of, 6½s, 1952	88⅞	89	88½	88½
1	Minas Gereas 6½s, 1958	93	93	93	93
	N				
1	Netherlands 6s, 1972	104¼	104¼	104¼	104¼
5	New South Wales 5s, 1957	91½	91½	91½	91½
4	New South Wales 5s, 1958	91½	92	91½	92
8	Norway, King of, 5s, 1963	96¼	96¼	96	96¼
8	Norway, King of, 5½s, 1965	100	100¼	99⅝	99⅝
10	Norway, King of, 6s, 1943	101⅛	101⅛	101	101
1	Norway, King of, 6s, 1944	101⅛	101⅛	101	101
1	Norway, King of, 6s, 1952	101½	101½	101½	101½
	P				
2	Panama, Rep of, 5s, 1963	93⅜	93⅜	93⅜	93⅜
3	Pernambuco, State of, 7s, 1947	92	92	91	91
16	Peru 6s, 1960	88	88	87⅝	88
1	Peru 6s, 1961	87¾	87¾	87	87
1	Peru 7s, 1959	101⅛	101⅛	101⅛	101⅛
1	Poland 8s, 1950	96⅛	96⅛	96⅛	96⅛
17	Poland 7s, 1947	84½	84⅝	84½	84½
	R				
4	Rio de J, City of, 8s, 1946	105⅜	105⅜	105¼	105¼
11	Rio de J, City of, 6½s, 1953	94⅛	94⅛	94¼	94⅛
8	Rio Gr do Sul, St of, 6s, 1946	105¼	105¼	105¼	105¼
5	Rio Gr Sul, St of, 7s, 1966	97¼	97½	97¼	97⅛
1	Rio Gr do Sul, St of, 8s, 1968	88⅝	88⅝	88⅝	88⅝
1	Rome, City of, 6½s, 1952	90	90⅛	90	90⅛
	S				
3	Salvador, Rep of, 8s, 1948	110	110	110	110
4	Santa Fe, Prov of, 7s, 1942	97	97	97	97
1	Sao Paulo, City of, 8s, 1952	110¾	110¾	110¾	110¾
8	Sao Paulo, State of, 6s, 1968	90	90½	90	90½
2	Sao Paulo, State of, 7s, 1956	101½	101¾	101½	101¾
2	Sao Paulo State of, 8s, 1936	105	105	105	105
27	Seine, Dept of, 7s, 1956	105⅛	105⅛	105	105⅛
11	Serbs, C & S, King of, 8s, 1962	90⅛	91	90⅛	90⅛
23	Serbs, C & S, King of, 7s, 1962	80½	80½	80½	80½
4	Soissons, City of, 6s, 1936	98⅜	98⅜	98⅜	98⅜
36	Sweden, King of, 6s, 1939	103	103	103	103
1	Switzerland, Govt of, 5½s, 1946	103	103	102⅞	102⅞
1	Switzerland, Govt of, 8s, 1940	109½	109½	109½	109½
	T				
2	Tokyo, City of, 5½s, 1961	88	88	88	88
1	Tolima, Dept of, 7s, 1947	87½	87½	87½	87½
	U				
1	U K Gt B & I 5½s, 1937	103½	103½	103⅛	103½
27	Uruguay, Rep of, 6s, 1960	98⅝	98⅝	98½	98½
	V				
11	Venetian Prov Mtg Bank 7s, 1952	88½	88½	88	88
10	Vienna, City of, 6s, 1952	85½	86	85⅝	86
	Y				
9	Yokohama, City of, 6s, 1961	94⅝	94¾	94⅝	94¾

DOMESTIC BONDS—RAILS AND MISCELLANEOUS.

The following sales are given in lots of $1,000.

Sale	Issue.	Open	High	Low	Last
	A				
7	Abraham & Strauss 5½s, 1943	108	108¼	108	108
1	Adams Express 4s, 1948	84⅜	84⅜	84⅜	84⅜
5	Adriatic Elec 7s, 1952	96½	96½	96½	96½
11	Agricultural Mtg Bank 6s, 1948	84¼	84¼	84	84
127	Allegheny Corp 5s, 1944	102	102½	101¾	101¾
7	Allis-Chalmers 5s, 1937	99¾	99⅞	99¾	99¾
3	Amer Agri Chem 7½s, 1941	104	104	104	104
840	Amer I G Chem 5½s, 1949	105	105½	104½	104⅞
8	Amer Chain 6s, 1933	97⅞	97⅞	97⅝	97⅝
22	Amer Cyanamid 5s, 1942	95½	95¾	95½	95¾
1	American Ice 5s, 1953	90	90	90	90
459	American International 5½s, 1949	106⅞	108	106⅞	107½
5	Amer Mach Co 6s, 1969	103⅞	103⅞	103⅝	103⅞
4	Amer Nat Gas 6½s, 1942	78	78	78	78
11	Amer Smelt 5s, 1947	100⅜	101	100⅜	101
9	Amer Sugar Ref 6s, 1937	103½	104¼	103½	104¼
11	Amer T & T col tr 4s, 1929	99½	99½	99½	99½
3	Am T & T g 4s, 1936	95	95	95	95
265	Amer T & T 4½s, 1939	138½	139	137¾	138
9	Amer T & T col tr 5s, 1946	103	103¼	103	103¼
42	Amer T & T col 5½s, 1943	106⅜	106⅜	105⅞	105⅞
53	Amer Tel & Tel 5s, 1960	103⅛	103½	102⅞	102⅞
5	Amer Water Works 5s, 1934	98	98	97⅞	97⅞
17	Amer Water Works 6s, 1975	103½	104	103	104
4	Amer Writing Paper 6s, 1947	81	81	81	81
27	Anaconda Copper 6s, 1953	104¼	104⅜	104¼	104⅜
1	Anglo-Chilean Nitrate 7s, 1945	97	97	97	97
17	Armour & Co 4½s, 1939	90⅞	90⅞	90⅝	90⅝
3	Armour & Co of Del 5½s, 1943	91	91	90½	91
1	Associated Oil 6s, 1935	102	102	102	102
17	At T & S F gen 4s, 1995	92⅝	92⅝	92⅛	92⅝
1	At T & S F 4½s, 1998	113	113½	112¾	112¾
2	At T & S F Ariz Div 4½s, 1962	99¼	99¼	99¼	99¼
3	Atlantic Coast Line 4½s, 1964	99	99	99	99
	B				
15	B & O 1st 4s, 1948	92⅜	92⅜	92⅜	92½
17	B & O cvt 4½s, 1933	98⅝	98⅝	98	98⅛
12	B & O ref & gen 5s, 1995	101⅛	101⅜	101⅛	101⅜
1	B & O ref 6s, 1995	108⅝	108⅝	108⅝	108⅝
1	B & O (S W Div) 5s, 1950	102⅜	102⅜	102¼	102¼
27	B & O 5s Ser D, 2000	101½	101½	101	101¼
11	Bangor & Aroostook 4s, 1951	101	101	101	101
10	Batavian Petrol 4½s, 1942	92¼	92¼	92¼	92¼
1	Belding Co 6s, 1936	90⅛	90⅛	90⅛	90⅛
1	Bell Tel of Pa 5s, Ser C, 1960	105¾	105¾	105¾	105¾
11	Berlin Elec Elev 6½s, 1956	92⅝	92⅝	92⅝	92⅝
11	Berlin City Elec 6½s, 1951	91	91½	91	91¼
17	Beth Steel 5s, 1936	100	100	99⅞	99⅞
8	Beth Steel 5½s, 1953	103⅞	103⅞	103½	103½
37	Beth Steel 6s, 1948	104½	104⅝	104¼	104¼
1	Beth Steel ref 5s, 1942	100⅛	100⅛	100⅛	100⅛
1	Bing & Bing Co 6½s, 1950	95¼	95¼	95¼	95¼
16	Boston & Maine 5s, 1967	96½	96⅜	96¼	96⅜
1	Boston & N Y Air L 4s, 1955	78½	78½	78½	78½
27	Botany Cons Mills 6½s, 1934	62½	62⅜	62½	62⅜
1	Bklyn Man Tran 6s, 1968	94⅝	95	94⅝	95
2	Bklyn Union El 5s, 1950	88½	88½	88½	88½
2	Bklyn Union El 5s, 1950, stamped	88	88	88	88
2	Bklyn Union Gas 6s, 1947	116	116	116	116
4	Buff R & P 4½s, 1957	89¾	89¾	89½	89½
2	Buff R & P g 5s, 1937	99½	100	99½	100
4	By-Prod Coke 5½s, 1945	100	100	100	100
	C				
1	Calif Gas & Elec 5s, 1937	100½	100½	100½	100½
15	Calif Petrol 5½s, 1938	101¼	101¼	101¼	101¼
2	Calif Petrol 5s, 1939	99¼	99¼	99¼	99¼
23	Canadian National 4½s, 1930	99	99	99	99
20	Canadian Nat 4½s, 1968	94¼	94⅜	94	94¼
14	Canadian Nat 4½s, 1957	94⅝	94⅝	94⅛	94⅛
3	Canadian Nor deb 6½s, 1946	114⅝	114⅝	114⅝	114⅝
3	Canadian Nor 7s, 1940	110⅜	110⅜	110⅜	110⅜
4	Canadian Pac deb 4s	85⅛	85⅛	85⅛	85⅛
6	Canadian Pac 4½s, 1946	98	98	97⅞	97⅞
1	Caro Clinch & O 5s, 1938	100½	100½	100½	100½
7	Central of New England 4s, 1961	79⅜	79⅜	79⅜	79⅜
3	Central Pacific 3½s, 1929	99	99	99	99
2	Central Pacific 1st 4s, 1949	91¼	91¼	91	91
8	Central Pacific 5s, 1960	101⅛	101⅛	101⅛	101⅛
3	Central Steel 8s, 1941	122½	122½	122½	122½
15	Certainteed Prod 5½s, 1948	71⅞	72¼	71⅞	72¼
1	Cespedes Sugar 7½s, 1939	96	96	96	96
8	Ches & O gen 4½s, 1992	98⅜	98⅜	98⅛	98⅛
25	Ches & O cvt 4½s, 1930	99⅛	99⅛	99	99
138	Ches & Ohio 4½s, 1993	94⅞	94⅞	94⅜	94⅜
2	Ches & O cons 5s, 1939	101⅞	101⅞	101⅜	101⅜
53	Ches Corporation 5s, 1947	99	99	98⅝	99
5	Chi & Alton 1st 3½s, 1950	68¼	68⅛	68⅛	68⅛
4	Chi & Alton 3½s, 1950, ct	68⅛	68⅛	68⅛	68⅛
4	C B & Q 4½s, 1977	97⅞	97⅞	97⅞	97⅞
4	C B & Q 1st ref 5s, 1971	105	105	104⅝	104⅝
5	C B & Q (Ill Div) 4s, 1949	91⅜	91⅜	91⅜	91⅜
11	C & E Ill 1st cons g 5s, 1951	82¾	83¼	82¾	83¼
11	Chi Great West 1st 4s, 1959	67¾	68	67¾	68
1	C., Ind & L ref 5s, 1947	100⅛	100⅛	100⅛	100⅛
11	C M & St P & Pac 5s, 1975	92¼	92½	92⅛	92½
69	C M St P & Pac adj 5s, 2000	72⅜	72½	72	72¼
5	C M & St P 4s, 1989	84⅜	84⅜	84⅜	84⅜
10	C M & St P g 4½s, 1989, E	94½	94½	94½	94½
25	Chi & N W 4½s, 2037	94½	94½	94½	94½
5	Chi & N W gen 5s, 1987	105¾	105¾	105¾	105¾
5	Chi & N W 6½s, 1936	107⅛	107⅛	107⅛	107⅛
1	Chi & N W 7s, 1930	107¼	107¼	107¼	107¼
8	Chicago Rys 1st 5s, 1927	83	83	82¾	82¾
18	Chi R I & P ref 4s, 1934	94	94¼	94	94
3	Chi R I & P 4½s, 1952	92⅜	92½	92⅜	92½
3	C R I & P g 4s, 1988	88½	88½	88½	88½
3	Chi St P, Minn & Omaha 6s, 1930	99	99	99	99
7	C, Terre H & S E 1st 5s, 1960	98⅛	98⅛	98	98
1	C, Terre H & S E inc 5s, 1960	88	88	88	88
3	Chi Union Station 4½s, 1963	98	98	98	98
1	Chi Union Station, B, 5s, 1963	102¾	102¾	102¾	102¾
1	Chi Union Station 5s, 1944	101¾	102	101¾	102
2	Chi & West Ind 4s, 1952	86¼	86¼	86¼	86¼
11	Chile Copper 5s, 1947	95⅝	95¾	95½	95⅝
5	Cinn Gas 4s, 1968	87¼	88	87¼	88
1	C C C & St L 4½s, 1977	95½	95½	95½	95½
11	Cleve U Term 5s, 1973	104	104	104	104
5	Colon Oil 6s, 1938	105	105	104½	105
9	Colo & Southern ref 4½s, 1935	96½	96½	96½	96½
17	Columbia Gas & El 5s, 1952	99¾	100	99⅝	100
1	Commercial Credit 5½s, 1935	94	94	94	94
5	Commercial Invest 6s, 1948	93	93	93	93
59	Commercial Inv 5½s, 1949	96¾	97	96½	97
17	Consol Agriculture 6½s, 1958	87	87	87	87
2	Consol Gas N Y 5½s, 1945	105	105	105	105
5	Container Corp of Am 6s, 1946	94	94	93½	93½
1	Crown Cork 6s, 1947	98	98	98	98
10	Crown Williamette Paper Co, 1951	101¾	101¾	101¾	101¾
2	Cub Am S 1st col 8s, 1931	101	101	101	101
3	Cuban Dom Sugar 7½s, 1936	89⅝	90	89½	90
1	Cuban Nor Rys 5½s, 1942	83	83	83	83
3	Cuba Ry 1st 5s, 1952	90	90	90	90
1	Cuba Ry 6s, 1936	96	96	96	96
1	Cumbreland T & T 5s, 1937	101⅝	101⅝	101⅝	101⅝
	D				
1	Denver Gas 5s, sta, 1951	99¼	99¾	99¼	99¼
2	Den & R Gr & West 5s, 1978	89	89	89	89
3	Den R Gr & West 5s, 1955	92½	93	92¼	93
1	Detroit Ed 1st & ref 5s, 1940	101⅜	101⅜	101⅜	101⅜
1	Detroit Ed 1st & ref 6s, 1940	106	106	106	106
52	Deutsche Bk 6s, 1932	96½	96½	96½	96½
130	Dodge Bros 6s, 1940	103½	103½	103	103
3	Dold, Jacob, 6s, 1942	87¼	87¼	87¼	87¼
20	Duke-Price Pow 6s, 1966	103⅜	103⅜	103⅜	103⅜
1	Duluth Iron Range 5s, 1937	99⅝	99⅝	99⅝	99⅝
11	Duquesne Light 4½s, 1967	99¼	99¾	99¼	99¾
	E				
4	Elec Pow of Germany 6½s, 1950	93	93¼	93	93¼
8	Erie 1st cons 4s (pr ln), 1996	83⅛	83⅛	83¼	83¼
10	Erie 1st cons g ln 4s, 1996	78⅛	78⅛	77¾	77¾
3	Erie gold 4s, B, 1953	81⅛	81⅛	81⅛	81⅛
10	Erie R R 5s, 1967	95⅝	95⅞	95½	95⅞
2	Erie 1st cons ext 7s, 1930	101½	101½	101	101½
2	Est Ry 7s, 1954	103	103	103	103
	F				
1	Fed Lt & Tract 5s, 1942	94⅜	94⅜	94⅜	94⅜
8	Fed Lt & Tract 6s, Ser B, 1954	99	99	98⅜	98⅞
14	Fiat 7s, 1946	141	144¼	141	144¼
1	Fla East Coast 1st & rf 5s, 1974	77	77	77	77
7	Fonda, J & G 4½s, 1972	35	35	34¾	34¾
1	Framerican Ind Dev 7½s, 1942	104½	104½	104½	104½
	G				
5	General Asphalt 6s, 1939	105	105	105	105
37	General Cable 5½s, 1947	99¼	99¾	99¼	99¼
10	Gannett 6s, 1943	92½	92½	92	92
27	General Motors Accep 6s, 1937	101⅞	101⅞	101⅝	101⅞
60	German Cen Agri Bk 7s, 1950	95	96	95	96
14	German Cen Agri Bk 6s, 1960, July	83⅛	83⅞	83⅛	83⅞
25	German Cen Ag Bk 6s, 1960, Oct.	83⅛	84	83	84
3	German Cen Ag Bank 6s, 1938	86⅝	86⅝	86½	86½
5	German Gen Elec 7s, 1945	102	102	102	102
11	German Gen Elec 6s, 1948	89	89	89	89
5	Goodrich 6½s, 1947	106¾	106⅞	106¾	106⅞
27	Goodyr T & R 5s, 1957	93⅜	93⅜	93⅛	93⅜
12	Gould Coupler 6s, 1940	78½	78½	76	76
1	Grand Trunk of Can deb 6s, 1936	103⅝	103⅝	103⅝	103⅝
2	Grand Trunk of Can deb 7s, 1940	110⅛	110⅛	110	110
1	Gt Cons El Pow of Jap 7s, 1944	97¼	97¼	97¼	97¼
10	Gt Cons El P of Jap 6½s, 1950	93	93¾	93	93
8	Great Nor 5s, 1973	104	104	103¾	103¾
3	Great Nor 5½s, 1952	108⅛	108⅛	108⅛	108⅛
10	Great Nor 7s, 1936	110	110	109⅜	109⅜
1	Great Nor 4½s, Ser D, 1976	96	96	96	96
3	Gulf States Steel 5½s, 1942	97⅜	97⅜	97⅜	97⅜
	H				
1	Hock V 1st cons g 4½s, 1999	94	94	94	94
5	Holland-Amer Line 6s, 1947	100½	100½	100½	100½
5	Houston Belt & Term 5s, 1937	99½	99½	99½	99½
4	Hudson Coal Co 5s, 1962	75½	75½	75½	75½
3	H & M 1st & ref 5s A, 1957	92⅝	92⅝	92¼	92¼
17	H & M adj inc 5s, 1957	76½	77	76	77
4	Humble Oil 5½s, 1932	101⅛	101⅛	101⅛	101⅛
27	Humble Oil 5s, 1937	100⅛	100⅛	100⅛	100⅛
	I				
7	Ill Bell Tel 5s, 1956	103¼	104	103¼	104
1	Ill Cent 4¾s, 1966	98½	98½	98½	98½
5	Ill Cent col tr g 4s, 1952	89¼	89¼	89¼	89¼
1	Ill Cent 6½s, 1936	108½	108½	108½	108½
5	Ill Cent Omaha 3s, 1951	74½	74½	74½	74½
1	Ill C Chi St L & N O 5s, 1963	102	102	102	102
10	Ilseder Steel 6s, 1948	84	84	84	84
4	Indiana Limestone 6s, 1941	90½	90½	90½	90½
17	Indiana Steel 1st gtd 5s, 1952	103⅛	103¾	103⅛	103½
1	Inland Steel Co 4½s, 1978	92	92	92	92
45	Inter R T ref 5s, 1966	70½	70⅝	70½	70⅝
13	Inter R T ref 5s, 1966, sta	70½	70½	70¼	70⅜
3	Inter R T 7s, 1932	94	94	93¾	93¾
3	Inter R T 6s, 1932	64¼	64¼	64¼	64¼
1	Inter Cement 5s, 1948	107⅛	107⅛	107	107
34	Inter & Gt N adj 6s, 1952	89⅜	90	89½	89⅞
1	Inter & Gt N 1st 6s, 1952	105	105	105	105
14	Inter Match 5s, 1947	97⅜	97⅜	97	97½
23	Inter Paper 5s, 1947	92	92½	89	89
1	Inter Paper ref 6s, 1955	93	93½	93	93½
1	Inter Rys of Cent Am 5s, 1972	78⅞	78⅞	78⅞	78⅞
3	Inter Rys of Cent Am 6½s, 1947	95	95	95	95
5	Inter Tel & Tel 4½s, 1952	93½	93½	93¼	93¼
259	Inter Tel & Tel 4½s, 1939	124	124¼	123⅝	123¾
16	Iowa Cent 1st ref 4s, 1951	13	13	13	13
1	Iowa Cent 1st g 5s, 1938	40½	40½	40½	40½
5	Italian-Credit 7s A, 1937	95⅛	95½	95⅛	95½
6	Italian-Credit 7s B, 1947	94⅞	94⅞	94⅝	94⅝
11	Italian Public Utility 7s, 1952	94	94	93⅜	93¾
	K				
2	Kansas City Ft S 4s, 1936	92½	92½	92½	92½
1	Kansas City Mem R & Bge 5s, 1929	98⅛	98⅛	98⅛	98⅛
7	Kansas City Pow & Lt 5s, 1952	103	103⅛	103	103⅛
7	Kansas City S 1st g 3s, 1950	75	75½	75	75½
8	Kansas City S ref & imp 5s, 1950	98⅜	99	98⅜	99
1	Kansas City Term 1st 4s, 1960	88⅞	88⅞	88⅞	88⅞
3	Kansas Gas 6s, 1952	105⅛	105⅛	105⅛	105⅛
2	Kendall Co 5½s, 1948	93½	93½	93	93
2	Kentucky Central 4s, 1987	88¾	88¾	88¾	88¾
2	Kings Cty Elev R R 1st 4s, 1949	81	81	81	81
1	Kresge Foundation 6s, 1936	103½	103½	103	103
4	Kreuger Toll Co. 5s, 1959	98	98⅛	98	98
	L				
7	Lackawanna Steel 5s, 1950	100⅞	100⅞	100¾	100¾
7	Laclede Gas 1st 5s, 1934	100	100	99¾	99¾
9	Laclede Gas 5½s, 1953	103½	104	103⅜	103⅝
1	Lake Erie & W 5s, 1st 1937	99⅜	99⅜	99⅜	99⅜
2	Lake S & M S 4s, 1931	97⅛	97⅛	97⅛	97⅛
1	Lehigh Valley gen 4s, 2003	86	86	86	86
1	Lehigh V of N Y gtd 4½s, 1940	95½	95½	95½	95½
1	Lehigh Valley g cons 5s, 2003	104½	104½	104½	104½
1	Lexington & E 1st 5s, 1965	107	107	107	107
2	Liggett & Myers 5s, 1951	101⅜	101⅜	101⅜	101⅜
8	Lombardo Elec 7s, 1952	97¾	97¾	97¾	97¾
1	Lombardo Elec 7s, 1952, x-war	92⅞	93	92⅞	93
1	Long Island ref 4s, 1949	88⅞	88⅞	88⅞	88⅞
2	Long Island 5s, 1934	98	98	98	98
2	Long Island 5s, 1937	99¼	99¼	99¼	99¼
8	Lorillard Co 5½s, 1937	85⅛	85⅛	85	85
1	Lorillard Co 7s, 1944	107½	107½	107½	107½
7	Lou Gas & Elect 5s, 1952	103⅛	103⅛	103⅛	103⅛
10	Loew's Inc 6s, 1941	110¾	110¾	110¾	110¾
2	Loew's Inc 6s, 1941, x-war	98⅞	98⅞	98⅞	98⅞
2	Louis & Nash 1st & ref 4½s, 2003	98	98	98	98
1	Lou Cin & Lex 4½s, 1941	88	88	88	88
	M				
27	Man Ry 1st 4s, 1990	62⅛	62½	62⅛	62½
8	Market St Ry 7s, 1940	89½	89½	89¼	89¼
4	Meridionale Elec 7s, 1957	96⅛	96¼	96⅛	96¼
2	Metrop Edison 5s, 1953	105⅛	105⅛	105⅛	105⅛
11	Midvale Steel 5s, 1936	99⅛	99⅛	99	99⅛
2	Milwaukee El 4½s, 1931	98⅝	98⅝	98⅝	98⅝
1	Milwaukee El 5s, 1961	100⅝	100⅝	100⅝	100⅝
2	M St P & S S M 1st cons 4s, 1938	86	86	86	86
2	M St P & S S M 1st cons 5s, 1938	97¼	97¼	97¼	97¼
1	M St P & S S M cons 5s, 1938, gtd	97¼	97¼	97¼	97¼
2	M St P & S S M 6s, 1946	106¾	106¾	106¾	106¾
1	Minn & St L 1st ref 4s, 1949	22½	22½	22½	22½
2	Minn & St L ref ext 5s, 1962	20	20	20	20
10	M, K & T 4½s, 1978	72	72	72	72
2	M, K & T 5% cu ad 5s, A, 1967	107¼	107¼	107¼	107¼
2	Mo Pac 5s, ser F, 1977	97⅞	97⅞	97⅞	97⅞
23	Mo Pacific gen 4s, 1975	73⅝	73¾	73⅝	73¾
2	Mo Pac 1st & ref 5s, A, 1965	98½	98½	98½	98½
21	Mo Pac 5s, ser G, 1978	97⅝	98	97⅝	97⅝
6	Mobile & Ohio 4½s, 1977	93¾	93¾	93¾	93¾
23	Montecatini Mining 7s, 1937	114	114	113	113
18	Montecatini Min 7s, 1937, ex war	96½	96⅝	96½	96⅝
4	Montana Power 5s, 1943	101½	101½	101½	101½
4	Montana Power 5s, 1962	100	100	99⅝	100
1	Montreal Tram Ter 5s, 1955	95¼	95¼	95¼	95¼
10	Morris & Co 1st 4½s, 1939	87¼	87¼	87¼	87¼
11	Mortgage Bank of Chile 6s, 1961	92¾	93	92⅝	92⅝
8	Mortgage Bk of Chile 6¾s, 1961	98⅝	98½	98½	98½
17	Mtge Bk of Columbia 7s, 1946	90	91	90	91
1	Mtge Bk of Colombia 7s, 1947	93⅝	93⅝	93⅝	93⅝
4	Murray Body 6½s, 1934	99	99	99	99
	N				
6	Namm & Son 6s, 1943	102	102	101¾	101¾
2	National Acme 6s, 1942	101¼	101¼	101¼	101¼
62	Natl Dairy Products 5¼s, 1948	97	97	96¾	97
1	National Radiator 6½s, 1947	93	93	93	93
5	Newark Gas 5s, 1948	101½	101½	101½	101½
1	New England T & T 5s, 1952	105⅛	105⅛	105⅛	105⅛
7	N Orleans Pub Serv B 5s, 1955	94½	95	94	95
6	N O, T & Mex in 5s, ser A, 1935	96	96	96	96
1	N Orleans, T & Mex 5½s, 1954	101	101	101	101
7	N Y C & H R 1st 3½s, 1997	80½	80½	80	80
3	N Y C & Lake S col 3½s, 1998	77	77	77	77
1	N Y C & M C col 3½s, 1998	77	77	77	77
11	N Y Cent cons 4s, 1998	88¾	88¾	88⅝	88⅝
4	N Y C ref & imp 4½s, 2013	98⅜	98⅜	98⅜	98⅜
8	N Y Cent 5s, 2013	106	106	105	105
11	N Y C cvt deb 6s, 1935	105¾	105¾	105½	105½
2	N Y, Chi & St L 6s, 1931	101	101	101	101
1	N Y, Chi & St L 5½s, B, 1975	105⅝	105⅝	105⅝	105⅝
13	N Y, Chi & St L, deb 4s, 1931	92	92	92	92
4	New York Dock 5s, 1933	84½	84½	83½	83½
12	N Y G E L H & P 5s, 1948	105⅜	105⅜	105⅜	105⅜
5	N Y G E L H & P 4s, 1949	92½	92½	92½	92½
11	N Y, N H & H 4½s, 1967	90¼	90¼	90	90
27	N Y, N H & H cvt 6s, 1948	123¼	123½	122¼	122⅜
18	N Y, N H & H col 6s, 1940	103⅜	104	103⅜	104
1	N Y, Ont & W ref 4s, 1942	68⅞	68⅞	68⅞	68⅞
8	N Y Rwys income 6s, 1965	11½	11½	11½	11½
11	N Y State Rys cons 4½s, 1962	41½	41½	40½	40½
3	N Y State Rys 6½s, 1962	50	50	50	50
1	N Y, Susq W gen M 5s, 1940	72½	72½	72½	72½
14	N Y Tel ref 6s, 1941	106⅜	106½	106⅜	106⅜
8	N Y Tel deb 6s, 1994	110½	110½	110½	110½
8	N Y T 1st & g 4½s, 1939	99⅛	99⅛	99⅛	99⅛
4	N Y, Wes & Bos 4½s, 1946	82½	83	82½	83
1	Niagara, Lock & Ont Pow 5s, 1955	103¼	103¼	103¼	103¼
4	Nord Rwy of France 6½s, 1950	100⅛	100⅜	100⅛	100⅜
10	Norddeutch-Lloyd-Bre 6s, 1947	92½	92½	92½	92½
1	Nor & Sou ref 5s, 1961	84¼	84¼	84¼	84¼
7	Nor Ohio T & L 6s, 1947	100¼	100¼	100¼	100¼
34	North Amer Cement 6½s, 1940	73½	74	73	74
1	North Amer Edison 5s, 1957	100⅜	100⅜	100⅜	100⅜
34	North Amer Edison 5½s, 1963	100⅜	101	100⅜	101
5	Nor Pacific gen 3s, 2047	65⅛	65¼	65⅛	65¼
8	N Pac pr ln g 4s, 1997	89	89¼	88¾	88⅞
17	N Pac ref & imp 6s, 2047	111¼	111½	111¼	111⅜
1	Nor Pacific 5s, ser D, 2047	104	104	104	104
1	Nor States P 5s, 1941	100¾	100¾	100¾	100¾
1	Nor States Pwr 6s, 1941	104⅛	104⅛	104⅛	104⅛
8	Norway Hydro-Elec 5½s, 1957	91	91	90¼	90¼
	O				
4	Ont Pow Nia Falls 5s, 1943	99½	99½	99¼	99¼
3	Ore Ry & Navig 4s, 1946	90½	90½	90½	90½
6	Ore Short Line ref 4s, 1929	98¾	98¾	98¾	98¾
11	Ore-Wash 1st ref 4s, 1961	87⅞	88½	87⅞	88½
4	Oriental Dev 6s, 1953	96½	96½	96½	96½
6	Oriental Dev 5½s, 1958	88	88¼	87⅝	87⅝
1	Oriente Sugar 7s, 1942	92	92	92	92
17	Otis Steel 6s, 1941	100⅛	100⅛	100¼	100⅜
	P				
3	Pacific Coast Co 1st 5s, 1946	76½	76½	76½	76½
2	Pac Gas & El 5s, 1942	101	101	101	101
2	Pacific Power 5s, 1939	99¼	99¼	99¼	99¼
17	Pac Tel & Tel 5s, 1937	101⅜	101⅜	101⅜	101⅜
11	Pac T & T ref 5s, 1952	103⅛	104	103⅛	104
1	Pan-Amer P & T 6s, 1940	97⅛	97⅛	97⅛	97⅛
1	Pan-Amer P & T 7s, 1930	104½	104½	104½	104½
18	Pan-Amer P & T 6s, 1934	106⅝	106⅝	106½	106½
3	Paramount B'way Corp 5½s, 1951	101⅛	101⅛	101⅛	101⅛
8	Para-Pam-Lasky 6s, 1947	98¾	99	98¾	99
4	Paris-Lyons Med Rwy 6s, 1958	100¼	100¼	100	100
26	Paris-Lyons Med Rwy 7s, 1958	103	103⅜	103	103⅜
7	Pathe Exchange 7s, 1937	81⅞	81⅞	80½	80½
1	Pa Dixie Cement 6s, 1941	95½	95½	95½	95½
11	Penn Co 4¾s, 1963	98	98	97⅞	97⅞
11	P R R g m 4½s, Ser A, 1965	98¾	99	98¾	98¾
2	P R R cons 4½s, 1960	100	100	100	100
3	P R R 5s, Ser B, 1968	105⅜	106¼	105⅜	106¼
11	P R R 5s, 1964	101⅛	102	101⅛	102
3	Penn R R 6½s, 1936	107⅝	108	107⅝	108
10	Penn R R 7s, 1930	101⅝	101⅝	101½	101½
8	Peo Gas Lt & Coke 5s, 1947	103¼	103¼	102¾	102¾
11	Peo Gas Lt & Coke 6s, 1943	112½	112½	112½	112½
18	Pere Marq 1st 4s, 1956	89½	89¾	89½	89¾
11	Pere Marq 1st 5s, 1956	101½	101½	101½	101½
23	Philadelphia Co 5s, 1967	99	99	98¾	99
4	Phila Elec Co 4½s, 1967	99	99	98¾	98¾
82	Phil & Reading C & I 6s, 1949	100	100¼	100	100¼
11	Phil & Reading C & I 5s, 1973	91	91¼	91	91¼
4	Phillips Petroleum 5¼s, 1939	91½	91¾	91½	91¾
1	Pierce Oil deb 8s, 1931	105½	105½	105½	105½
10	Pirelli Co 7s, 1952	136½	136½	136½	136½
1	Port Arthur Canal & Dk A 6s, 1953	102	102	102	102
4	Port Elec Pow 6s, 1947	100¼	100¼	100¼	100¼
1	Porto Rican Am Tob 6s, 1942	101	101	101	101
1	Portland Ry Lt & P 5s, 1942	97¾	97¾	97¾	97¾
7	Portland Ry Lt & P 6s, 1947	100¼	101	100¼	101
17	Postal Tel & Cable 5s, 1953	94⅝	94⅝	94½	94½
5	Pressed Steel Car 5s, 1933	95	95	94½	94½
69	Public Serv of N J 4½s, 1948	195	195	190½	193
41	Pub S El & Gas 5s, 1965	103⅛	103⅛	103⅛	103⅛
1	Punta Alegre Sugar 7s, 1937	78	78	78	78
10	Pure Oil 5½s, 1937	98¼	98½	98¼	98½
	R				
7	Reading 4½s, 1997	97⅝	97⅝	97⅝	97⅝
8	Reading Co Jer C col 4s, 1951	91	91	90	90
1	Remington Arms 6s, 1937	98⅛	98⅛	98⅛	98⅛
1	Remington Rand 5½s, 1947	93½	93½	93½	93½
3	Rep Brass 6s, 1948	103½	103½	103½	103½
2	Rep Iron & Steel 5½s, 1953	101⅛	101⅛	101⅛	101⅛
10	Rheinelbe Union 7s, 1946, ex war	94	94	94	94
11	Rhine Westphalia Elec 6s, 1952	89	89¼	88⅝	89¼
8	Rhine Westphalia Elec 6s, 1953	91	91½	90¾	91½
11	R I, Ark L 4½s, 1934	94¼	94½	94¼	94½
	S				
7	Saxon Pub Wks 7s, 1945	97	97¾	97	97¾
12	Saxon Pub Wks 6½s, 1951	91⅛	91¼	91	91
8	Saxon State 7s, 1945	96⅜	96½	95½	96½
1	S A L Ry ref g 4s, 1959	56½	56½	56½	56½
17	S A L Ry adj 5s, 1949	45½	45½	45	45½
17	S A L Ry 6s, 1945	72¾	73¼	72½	73¼
1	Seaboard-All Florida 6s, 1935, A	65⅝	65⅝	65⅝	65⅝
1	Sharon Steel Hoop 5½s, 1948	96	96	96	96
11	Shell Union Oil 5s, 1947	97½	97½	97½	97½
1	Shell Pipe Line 5s, 1952	95⅝	95⅝	95⅝	95⅝
4	Shinyetsu Elec 6½s, 1952	87¾	87¾	87¾	87¾
2	Shubert Theater 6s, 1942	84⅞	84⅞	84½	84½
2	Schulco Co 6½s, 1946	93	93	93	93
2	Schulco Co 6½s, 1946, B	92	92	92	92
23	Siemens & Halske 6½s, 1951	103¾	103¾	103	103
1	Silesian Bank 6s, 1947	80	80	80	80
1	Silesian Am 7s, 1941	97	97	97	97
1	Sinclair Crude Oil 5½s, 1938	96½	96½	96½	96½
11	Sinclair Oil 7s, 1937	102¾	103	102¾	102¾
11	Sinclair Oil 6½s, 1938	100¾	101	100⅝	100¾
5	Sinclair Oil 6s, ser D, 1930	99⅛	99⅛	99⅛	99⅛
7	Skelly Oil 5½s, 1939	94	94¼	94	94¼
1	Sou Pacific ref 4s, 1955	91⅞	91⅞	91⅞	91⅞
2	Sou Pacific 4s, 1929	99⅝	99⅝	99⅝	99⅝
11	Sou Pacific 4½s, 1968	94⅜	94⅜	94¼	94¼
4	Sou Pacific conv 5s, 1934	101	101	101	101
42	Sou Ry gen 4s, ser A, 1956	87½	89	87½	89
11	Sou Ry 5s, 1994	108¼	108¼	108¼	108¼
18	Sou Ry 6s, 1956	115	115	114¼	114¼
17	Sou Ry gen 6½s, 1956	122	122	121½	121½
1	St Joe Ry Lt H & P 5s, 1937	95	95	95	95
1	St L, Ir Mt & S 4s, 1929	94½	94½	94½	94½
14	St L, I M & S R & G 4s, 1933	94½	94⅝	94⅜	94⅜
7	St L & S F R pr ln ser A 4s, 1950	87⅛	87⅛	87¼	87¼
2	St L & S F R pr ln, ser B, 5s, 1950	100	100	100	100
47	St L & S F R R 4½s, 1978	88⅝	89	88½	88½
7	St L & S W 1st 4s, 1989	84	84	84	84
10	St L & S W 1st ter 5s, 1952	99⅛	99⅛	99⅛	99⅛
8	Smith A O, Corp 6½s, 1933	101	101	101	101
1	Southwest Bell Tel 5s, 1954	103	103	103	103
2	Standard Milling 5½s, 1945	101	101	101	101
1	Stand Oil of N J 5s, 1946	101⅝	101⅝	101⅝	101⅝
7	Standard Oil of N Y 4½s, 1951	96⅛	96⅝	96½	96½
3	Stevens Hotel Co 6s, 1945	97⅛	97½	97	97
	T				
23	Tenn Copper, B, 6s, 1944	106	106½	106	106⅛
32	Tenn Copper 6s, 1941	112	112⅛	109	109
11	Tenn Elec Power 6s, 1947	105	105⅛	105	105
5	Tex & Pacific 5s, 2000	107⅝	107⅝	107¼	107¼
5	Tex & Pacific 5s, 1979	99½	99½	99½	99½
8	Tex & Pac 5s, B, 1977	98⅝	99	98⅝	99
10	Tex & Pacific La div 5s, 1931	99¼	99¾	99¼	99¾
18	Third Ave ref 4s, 1960	57	57	56⅝	57
16	Third Ave adj 5s, 1960	46⅝	46⅝	45	45
1	Third Ave 5s, 1937	94	94	94	94
1	Toledo Trac 5½s, 1930	99¼	99¼	99¼	99¼
8	Transcontinental Oil 6½s, 1938	98½	98¾	98½	98¾
4	Trumbull Steel 6s, 1940	101⅛	102	101⅛	102
1	Truax Traer Coal 6½s, 1943	96½	96½	96½	96½
2	Tyrol Hydro-Elec Pow 7s, 1952	88⅛	88⅛	88⅛	88⅛
2	Toho Elec Pow 6s, 1929	99¾	99¾	99¾	99¾
18	Tokyo Elec Light 6s, 1953	89⅞	90	89⅞	90
	U				
1	Ulster & Del 4s, 1952	50	50	50	50
3	Uligawa Elec 7s, 1945	99¼	99¼	99¼	99¼
27	Union Drug of Del 5s, 1953	95⅝	96⅛	95⅝	96
5	Union Elect 5s, 1932	99⅛	99½	99½	99½
10	Union Elect 5s, 1933	99½	99½	98⅝	99⅛
10	Union Oil of Calif 5s, 1935	98⅛	98⅛	98⅛	98⅛
27	Union Pac 1st g 4s, 1947	93¾	93¼	93	93
1	Union Pac 1st & ref 4s, 2008	89¼	89¼	89¼	89¼
3	United Steel of Burbach 7s, 1951	104⅝	104⅝	104⅝	104⅝
5	United Steel Corp 6½s, A, 1951	85¼	85¼	85¼	85¼
1	Un Steel Corp 6½s, C, 1951, x-war	85¼	85¼	85¼	85¼
11	U S Rubber 5s, 1947	91⅞	91⅝	91⅛	91⅛
314	U S Steel 5s, 1963	108⅝	108⅝	108½	108½
1	U S S Co of Copen 6s, 1937	98⅝	98⅝	98⅝	98⅝
28	Utah Power & Lt 5s, 1944	99¼	99½	99¼	99¼
4	Utilities Pow & Lt 5½s, 1947	91⅞	92	91½	91½
	V				
11	Va Ry 1st 5s, 1962	103¼	103⅜	103¼	103⅜
10	Va Rwy & Pow 5s, 1934	98½	98⅝	98⅝	98⅝
1	Vertientes 7s, 1942	92	92	92	92
	W				
3	Wabash 1st 5s, 1939	101⅛	101¼	101⅛	101¼
11	Wabash 5½s, 1975	100	101½	100	101½
2	Walworth Co 1st 6s, 1945	89⅞	90	89⅞	90
2	Walworth Co 6½s, 1935	98⅛	99	98⅛	99
3	Warner Quinlan 6s, 1939	98⅝	98¾	98⅝	98¾
7	Wash Term 3½s, 1945	83⅛	83⅛	83⅛	83⅛
1	Western Electric 5s, 1944	102⅞	102⅞	102⅞	102⅞
5	West Maryland 4s, 1952	80⅛	80¼	80⅛	80¼
7	West Maryland 5½s, 1977	97⅛	97½	97⅛	97½
14	West Pac 1st 5s, 1946	99	99½	99	99½
3	West Shore 4s, 2361	88	88	88	88
1	West Va. Coal & Coke 6s, 1950	25⅛	25⅛	25⅛	25⅛
9	West Union 4½s, 1950	98	98	98	98
5	West Union 6½s, 1936	108¼	108¼	108	108
10	West Union 5s, 1951	101⅝	101⅝	101⅝	101⅝
8	Wheeling Steel Corp 5½s, 1948	99¼	99⅝	99⅝	99⅝
5	White Eagle Oil 5½s, 1937	101⅞	101⅞	101⅞	101⅞
11	Wickwire S Steel cv 7s, 1935	56⅝	56⅝	55½	55½
5	Wilson & Co. 1st 6s, 1941	101	101	101	101
7	Winchester Arms 7½s, 1941	107	107	107	107
3	Wisconsin Cent gen 4s, 1949	78¼	79	78¼	79
	Y				
13	Youngstown S & Tube 5s, 1978	100½	100¾	100½	100¾

Total sales of bonds today, $8,694,000; yesterday, $10,058,000; week ago, $8,894,000; year ago, $12,839,000.

THE METAL MARKET.

New York, May 3 (A.P.).—COPPER—Quiet; electrolytic, spot and future, 18.
IRON—Steady, unchanged.
TIN—Steady; spot, 43.87; future, 46.
LEAD—Steady; spot, New York, 7.00; East St. Louis, 6.85.
ZINC—Quiet; East St. Louis, spot and future, 6.60.
ANTIMONY—9.12.
QUICKSILVER—123.00.
London, May 3 (A.P.).—Standard copper, spot, £79; future, £75. Electrolytic, £83; future, £84. Tin, spot, £197 ... future, £199 10s. Lead, spot, £24 ... future, £24. Zinc, spot, £26 10s; future, £26 15s.

NEW YORK GRAIN.

New York, May 3 (A.P.).—WHEAT—Spot irregular; No. 1 Northern spring, c. i. f. New York, 1.33½; No. 2 hard winter, f. o. b. New York, 1.26; No. 2 Manitoba, do., ...
CORN—Spot, easy; No. 2 yellow, f. o. b. New York, 1.06; No. 3 yellow, do., 1.04...
OATS—Spot, easy; No. 2 white, 61.

LOCAL PRODUCE MARKET.

POULTRY—Alive: Turkeys, top, 30@35; broilers, large, 38@40; chickens, medium, 40@42; broilers, small, 45@48; Leghorns, broilers, 35@38; large fowls, 32@33; small fowls, 32; ducks, 20@25; geese, 15@20; young keats, 50@80; Leghorns, fowls, 30; small, 28. Dressed: Turkeys, 35@40; chickens, roasting, 40@42; fowls, 36@37; chickens, 42@45; geese, 28@30; keats, 80@1.00.

BUTTER—Country packed, 27.

EGGS — Average receipts, 29; hennery, 30@32.

LIVE STOCK—Calves, 15. Lambs, 17@18.

APPLES—Supplies, light; demand, light; market, dull. Barrels: No sales reported. Boxes: Washington, medium to large size, extra fancy, Winesaps, 3.00@3.25; small size, 2.50. Bushel baskets: Virginia, U. S. No. 1, 2¼-2¾ inches Yellow Newtowns, mostly 2.25; Winesaps, 2.15; Yorks, 1.75.

ASPARAGUS—Supplies, limited; demand, moderate; market, firm. Delaware and Eastern Shore, Maryland, dozen-bunch crates, green, large size, 2.75@3.50.

CABBAGE—Supplies, moderate; demand, light; market, slightly stronger. South Carolina and Norfolk section, Virginia, 1½-bushel hampers, pointed type, mostly around 1.50, few higher.

CELERY—Supplies, light; demand, light; market, firm. Florida, 10-inch crates, individually washed and precooled, 4-6 dozen, 4.25@4.50; 8-10 dozen, 3.75@4.00.

LETTUCE—Supplies of Western stock, moderate; demand, light; market, steady. Arizona crates, Iceberg type, 4-5 dozen, 4.50@4.75, mostly 4.50. North Carolina, 5-peck hampers, Big Boston type, 1.00@2.00, according to quality and condition.

ONIONS—Supplies, moderate; demand, light; market, firm. Texas, standard crates, yellow Bermudas, mixed, No. 1 and No. 2, mostly around 2.00.

POTATOES—Supplies of old stock, moderate; demand, light; market, steady. Michigan, 150-lb. sacks Russet Rurals, U. S. No. 1, 2.35@2.50; Pennsylvania, 120-lb. sacks, round white, U. S. No. 1, mostly 2.00. New stock: Supplies, moderate; demand, moderate; market, slightly stronger. Florida, double-head barrels, Spaulding Rose, U. S. No. 1, 8.00@8.25.

SPINACH—Trucked-in stock supplying the market.

STRAWBERRIES—Supplies, moderate; demand, moderate; market, firm. North Carolina, 32-qt. crates, various varieties, wide range prices, mostly 3.00@3.50, few best 4.00; fair to ordinary quality and condition, 1.50@2.50; Norfolk section, Virginia, 32 and 60 qt. crates, various varieties, 10@20; mostly 12½@14 per qt.

TOMATOES — Supplies moderate; demand light; market, steady. Florida, sixes, green, ripes and turning, wrapped, fancy count, 4.50@5.00; choice count, 3.50@4.00.

STRING BEANS—Supplies, moderate; demand, moderate; market, steady. Florida, ⅞-bushel hampers, green, fair quality and condition, 2.25@2.50, few best 2.75; South Carolina, bushel hampers, green, mostly around 3.00.

PEAS—Supplies, moderate; demand, moderate; market, about steady. North Carolina, bushel hampers, 2.50@2.75; poorer low as 2.00.

PEPPERS—Supplies, moderate; demand, moderate; market, about steady. Florida, pepper crates, fancy, 4.00@4.50; choice, 2.50@3.00.

EGGPLANT — Supplies, light; demand, light; market, steady. Florida, pepper crates, fancy, 3.00@3.50; few high bush, high as 4.00.

CUCUMBERS—Supplies, liberal; demand, moderate; market, about steady. Florida, ⅞-bushel hampers, fancy, 3.00@3.50, mostly 3.00; choice, no sales reported.

SQUASH—Supplies, light; demand, light; market, steady. Florida, pepper crates, fancy, white, 3.00@3.50.

CARROTS—Supplies, light; demand, light; market, steady. Texas, Western lettuce crates, bunched, 3.00@3.25.

CAULIFLOWER—Supplies, light; demand, light; market, steady. California, pony crates, 2.50.

CORN—Supplies, liberal; demand, light; market, dull. Texas, bushel baskets, 3.00@3.15.

ORANGES—Supplies, moderate; demand, moderate; market, firm. Florida, boxes, No. 1, medium size, 4.00@4.25; No. 2, medium size, 3.50.

GRAPEFRUIT — Supplies, moderate; demand, light; market, steady. Florida, boxes, No. 1, medium size, 3.50; No. 2, medium size, 3.00.

LIVE STOCK MARKETS.

Chicago, May 3 (A.P.).—(United States Department of Agriculture) — HOGS — Receipts, 11,000, including 2,300 direct; bulk of hogs sold early; closed 10c to 20c lower; top 11.80, paid early for around 200 pounders; shippers took 3,000; estimated holdover, 7,000; butchers, medium to choice, 250 to 300 pounds, 10.85@11.40; 200 to 250 pounds, 11.00@11.60; 16 to 200 pounds, 10.85@11.60; 130 to 160 pounds, 10.25@11.60; packing sows, 9.75@10.50; pigs, medium to choice, 90 to 130 pounds, 9.25@11.00.

CATTLE—Receipts, 1,000; calves, receipts, 1,000; despite fairly active trade on a very meager run, steers and yearlings undertone weak due to sluggist dressed trade condition; choice 1,341-pound steers topped at 14.50; light stockers weak to lower; heavy Montana hay-fed steers, 13.25@13.50; slaughter classes, steers, good and choice, 1,300 to 1,500 pounds, 13.40@14.75; 1,100 to 1,300 pounds, 13.40@14.90; 950 to 1,100 pounds, 13.40@14.00; common and medium, 850 pounds up, 10.50@13.50; fed yearlings, good and choice, 750 to 950 pounds, 13.50@15.00; heifers, good and choice, 850 pounds down, 13.00@14.60; common and medium, 9.25@13.00; cows, good and choice, 9.50@11.75; common and medium, 8.00@9.50; low cutter and cutter, 6.50@8.00; bulls, good and choice (beef), 10.25@11.50; cutter to medium, 8.50@10.25; vealers (milk-fed), good and choice, 13.50@16.50; medium, 11.00@13.50; cull and common, 8.00@11.00; stocker and feeder steers, good and choice (all weights), 12.25@13.75; common and medium, 9.50@12.50.

SHEEP AND LAMBS — Receipts, 10,000; springers steady; Californias, 17.75; shorn lambs 25c lower, 14.50 down; sheep 25c to 50c off; fat ewes, 7.00@8.00. Following quotations shorn basis: Lambs, good and choice, 92 pounds down, 13.85@14.75; medium, 13.00@14.00; cull and common, 10.25@13.00; medium to choice, 92 to 100 pounds, 12.75@14.50; ewes, medium to choice, 150 pounds down, 6.25@8.00; cull and common, 2.75@6.25.

New York, May 3 (A.P.).—CATTLE—Receipts, 190; steady; steers, 10.00@14.00; State bulls, 7.25@10.50; cows, 4.50@9.00.

CALVES—Receipts, 290; steady; milk fed, medium to choice, 12.00@17.00; culls and common, 9.00@10.00; not milk fed, medium to choice, 9.00@10.00; culls and common, 7.00@8.00.

SHEEP AND LAMBS—Receipts, 630; steady; sheep, medium to choice, 7.00@9.00; culls, 3.00@4.00; lambs, good to choice, Maryland springers, 18.50@19.25; culls and common clippers, 9.00@11.00.

HOGS—Receipts, 160; irregular; light to medium weight, 12.10@12.25; heavy, 10.75@11.00; pigs, 11.50@11.75; roughs, 8.75@9.50.

COTTONSEED OIL MARKET.

New York, May 3 (A.P.).—COTTONSEED OIL—Prime crude nominal; prime summer yellow, spot, 9.80; May closed, 9.90; July, 10.10; September, 10.29; October, 10.25; December, 10.02.

PHILADELPHIA MARKETS.

Philadelphia, May 3 (A.P.).—POULTRY—Dressed: Old roosters, Western, 23@27. Butter, eggs, cheese and live poultry, unchanged.

NEW YORK MONEY MARKET.

New York, May 3 (A.P.).—Call money firmer; high, 11; low, 10; ruling rate, 10; closing bid, 11; time loans firm; mixed collateral, 60-90 days, 8½; 4-6 months, 8¼; prime mercantile paper, 5¾@6. Bankers' acceptances: 30 days, 5¼@5⅛; 60 and 90 days, 5½@5⅜; 4 months, 5⅝@5½; 5-6 months, 5¾@5⅝.

Bar silver, 54¾; Mexican dollars, 41¾.

RICHMOND LIVE STOCK.

Richmond, Va., May 3 (A.P.).—HOGS—Receipts moderate; market steady; top Southern range 11.50@11.75.

CATTLE—Receipts fair; market steady; veal, top 15.00; cows, 3.50@8.50; steers, common and medium, small, 8.50@11.00; good and choice, 11.00 upward.

SHEEP AND LAMBS—Receipts, none reported; spring lambs quotable 16.00@17.00.

MONEY TO LOAN
At 5% and 6% Interest
Before Placing or Renewing Your 1st or 2nd Trusts
Consult WELCH Realtor
Loan Specialists
National Savings and Trust Bldg.
15th & N. Y. Ave. N.W. Main 1366.

THE INVESTMENT BUILDING
Corner 15th and K Sts. N.W.
A very desirable place for your office, with rents as low as $48 per month. An office or suite may be arranged to meet your demand.
Parking Problems Eliminated.
JAMES W. GRAHAM, Manager.
WARDMAN MANAGEMENT.

6% NOTES
Secured by
First Mortgages
Safe—Conservative
Make your savings and surplus funds work for you at the highest interest rate consistent with absolute safety
42 Years' Experience
In financing homes and in the sale of these securities.
Wm. H. Saunders Co., Inc.
REALTORS
Main 1016 1433 K

1853 1929
STEIN BROS. & BOYCE
ESTABLISHED 1853
6 S. CALVERT STREET
BALTIMORE, MD.
WE TAKE PLEASURE IN ANNOUNCING THAT
MR. MILTON S. TROST
MR. C. NEWTON KIDD
MR. W. KEYSER MANLY
MR. LORING A. COVER, JR.
MR. FITZHUGH J. DODSON
HAVE BEEN ADMITTED TO GENERAL PARTNERSHIP
IN OUR FIRM.
MR. J. EDWARD JOHNSTON
HAS RETIRED FROM OUR FIRM AS A GENERAL PARTNER
AND HAS BECOME A LIMITED PARTNER
STEIN BROS. & BOYCE
MEMBERS
NEW YORK STOCK EXCHANGE
BALTIMORE STOCK EXCHANGE
WASHINGTON STOCK EXCHANGE
ASSOCIATE MEMBERS
NEW YORK CURB MARKET
MAY 3, 1929

1853 1929
STEIN BROS. & BOYCE
WE TAKE PLEASURE IN ANNOUNCING THAT
MR. THEODORE GOULD
MR. LAWRENCE M. BAILLIERE
HAVE BEEN APPOINTED ASSISTANT SALES
MANAGERS OF OUR BOND DEPARTMENT
STEIN BROS. & BOYCE
ESTABLISHED 1853
6 S. CALVERT STREET
BALTIMORE, MD.
WOODWARD BLDG., WASHINGTON, D. C.
MEMBERS NEW YORK, BALTIMORE AND WASHINGTON
STOCK EXCHANGES
ASSOCIATE MEMBERS NEW YORK CURB MARKET
MAY 3, 1929

Ideal Location For Your Office
LENOX BUILDING
1523 L Street N.W.
Near the Heart of Washington's Financial District
With unlimited parking space nearby
LOWEST RENTALS IN VICINITY
New Management—
LOUIS P. ALLEN
Lenox Building Decatur 3141

A Complete Investment Service
GILLET & CO.
BANKERS
INVESTMENT BUILDING
WASHINGTON, D.C.
Telephone, Main 1460

THE BUNGLE FAMILY — *Hope* — *By Harry J. Tuthill*

The Washington Post

CLASSIFIED ADVERTISING RATES

For Consecutive Insertions

	Cash.	Charge.	
1 time	0.19	0.20	an agate line
2 times	0.19	0.20	an agate line
3 times	0.18	0.19	an agate line
7 times	0.17	0.17	an agate line

30 times, 16c per agate line, not less than 3 times per week.
90 times, 15c per agate line, not less than 3 times weekly.
Classified contract only for 1,000 lines—16c per agate line.
No advertisement accepted for less than three lines.
Cash receipts must be presented when requesting refund due to cancellation.
All ads restricted to their proper classification.
The Post reserves the right to edit and classify all advertisements. Also the right to reject ads that it deems objectionable.
Notify The Post immediatley if your ad is incorrect. Not responsible for errors after the first insertion.
The Post does everything within its power to censor the classified ads and keep them perfectly clean and honest, and would appreciate it if any reader will call its attention to any ad that they know to be misleading, fraudulent or misclassified.

CLOSING TIME FOR ADS

9 p. m. for daily copy and 6 p. m. for Sunday copy.
Ads to appear in early 9 o'clock evening edition must be handed in before 12 o'clock noon.

TELEPHONE YOUR AD TO
MAIN 4205

And ask for "Classified Department."
An Accommodation Charge Account will be extended to those having a telephone listed in their own name. A bill will be mailed after the first insertion.
Discontinuance Orders must be made in writing. For protection of advertisers such orders can not be received by telephone.

LOST

ARCHERY BOWS—One Osage (made by Earl Mead, Cleveland); one stained walnut. Reward. N. J. Jewett, 509 7th st. nw.

COAT—Lady's, tan, red lining, fur collar; lost April 30, near Virginia ave. and 21st st. nw. Reward. Call Georgia 1174.

FUR PIECE—Brown, large, with gardenia; lost May 2, about 9 o'clock, 1700 block 19th st. Reward. 1707 Corcoran st. nw.; North 7138.

PARTY finding ladies' purse at Sanitary Grocery, 7733 Alaska ave. Friday about 4 p. m., please telephone Georgia 784; reward.

POLICE DOG—Young, tan; collar and tag. Reward. Phone Cleve. 3046; 3729 Morrison st. nw.

RING—Emerald and diamond; 48 small diamonds, cabochon emerald center, platinum mounting; lost by customer; will pay liberal reward if returned to Shaw & Brown Co., 1114 F st. nw.

SUM of money; lost downtown, April 30. Reward. Lincoln 1200.

WRIST WATCH—White gold; Gruen; lost between 18th and K st. and Dept. of Commerce. Reward. Phone Dept. of Commerce, Branch 190.

WRIST WATCH—Diamond and emerald; at door or in Woodward & Lothrop's, Wednesday morning. Return to Fauquier Democrat, Warrenton, Va., and receive reward.

PERSONALS

WHY enlarged toe joints or other foot troubles? Consult Foot Correction Laboratory, 612 F st. nw., Suite 108, Ground Floor.

INSTRUCTION

ANOTHER SAYS: "In your school 23 days; $25 week." Another, "Passed civil service stenographic examination, 3 months night school." Another, "7 weeks, day school; now earning $1,800 year." Boyd graduates are placed in the best positions. New classes now forming. Est. 8 yrs. Boyd's "Accredited," 1338 G nw. M. 2338, Br. 4.

QUALIFIED SERVICE

Antiques Restored. Furniture Refinished. Repairs. A. J. CLASS, 1786 Col. rd. nw. Columbia 9783-W.

CLAIRVOYANTS

LICENSED BY DISTRICT OF COLUMBIA.
DR. JANE B. COATES,
1329 Irving st. nw. Readings. Col. 6227.

HELP WANTED—FEMALE

LADIES—Catholic, collecting; steady work. Room 331, Bond Bldg., 8:30-10 a. m.

MANICURIST—White; first-class; experienced. Apply Bond Building Barber Shop, 714 14th st. nw.

MANICURIST wanted. Apply 1712 L st. nw.

STUDENT—Sell on good commission; earn next year's tuition; minimum, $3.50 a day, regardless of results; thorough training given. Box 264, Washington Post.

UNENCUMBERED woman; young, energetic and competent; for high-type traveling position; high-school education or equivalent essential. Box 300, Washington Post.

HELP—MALE & FEMALE

SINGERS wanted for coming local musical production. Bond, 1628 K st. nw.

PART-TIME EMPLOYMENT

for two men or women familiar with telephone solicitation. Commission proposition. Hours 6:30 to 8:30 p. m. Call between 9 a. m. and 6 p. m., Room 33, The Washington Post.

HELP WANTED—MALE

BARBER — White; for Saturday. 3d and Rittenhouse sts. nw.

BARBER—First-class; $8 for Saturday. 1024 N. Capitol st.

BARBER—For Saturday; if satisfactory, steady job. 1712 L st. nw.

BARBER—White; Saturday. 806 13th st. nw.

BARBER wanted; colored trade. Apply Thompson's Barber Shop, 209 Fla. ave. nw.

BOOTBLACK wanted, experienced, in barber shop; good pay. 1746 Pa. ave. nw.

CAR WASHER—Experienced only need apply; good pay; also for every Saturday and Sunday. 448 I st. nw.

MAN—White; some practical experience; to care for invalid; room, board, small salary. Box 255, Washington Post.

MORSE OPERATOR—For station 35 miles from Washington, D. C. Reply to Box 274, Washington Post.

PAPERHANGER wanted. Apply 1313 10th st. nw.

SALESMEN wanted to sell an electric health-giving lamp needed in every home in this country; salesmen or saleswomen receive a splendid commission from sales and are needed around this area, but a car is required to do real work. Address Box 175, Washington Post.

SALESMEN—Two or 3 young Washington men; to sell health specialties; a real opportunity for selling on commission only; character and education necessary. Call between 4 and 5 p. m., Monday, May 6, Health Equipment Co., Lobby 15, Investment Bldg. Chas. G. Graves, Mgr.

WANTED—Men, of neat appearance, to sell goods on trains; blue suits and small cash security required. Apply at Union News Co., Employment Office, East Basement, Union Station.

WHITE BOYS—With wheels; to run errands; excellent opportunity to learn trade. Apply 1616 K st. nw.

YOUNG MAN — Experienced stenographer, typist and bookkeeper, preferably with experience in governmental secretarial work. 204 Woodward Bldg.; Natl. 5691.

YOUNG MAN—For office work; must have good handwriting. Reply, giving age and particulars, Box 272, Washington Post.

BOOTBLACK
1940 14th Street N.W.

SALESMEN
Two young men for radio department. Apply Arthur Jordan Piano Co., 13th and G sts. nw., between 10 a. m. and 12 noon.

Automobile Salesmen
to sell
Chrysler Cars
See W. W. JONES, Jr.
Conn. Ave. and Q St.
North 9030

HELP WANTED—MALE

SALESMEN

We have an opening for three live wire salesmen; those experienced in selling refrigeration, washing machines and vacuum cleaners preferred. Apply 2016 14th st. nw., between 10 a. m. and 12 noon.

SALESMEN WANTED

SALESMAN.
Highest type; used to calling on leading business executives; to sell them better health. Apply 900 Southern Bldg.

SITUATIONS—MALE

BARBER (white), American, for Saturday $8. 1303 East Cap. (Basement.)

COLLEGE MAN, 25 years of age, wishes permanent employment where advancement is possible. Box 271, Washington Post.

EMPLOYMENT AGENCIES

HIGHLY recommended cooks, maids, nurses, laundress, day and part-time workers furnished. Pot. 1642.

POSITIONS Need 50 daily; Stenogs., typist, bookkeeper, salesmen. FREE regis. Boyd's, 1338 G. M. 2338

AUTOMOBILES FOR SALE

CHEVROLET coach, 1928; looks good as new; mechanically perfect; stand most rigid inspection; $460. Liberal terms. Barry-Pate Motor Co., 2525 Sherman ave.

CHEVROLET coach, 1926; this car can not be duplicated at our price of $240; liberal terms. Buy from Ownes, 6323 Georgia ave.

CHEVROLET—1926 model; first $90 takes this splendid Chevrolet; balloon tires; many extras. 1341 W st. nw.

CHEVROLETS and Fords; large assortment of open and closed models; priced low and on terms. Barry-Pate Motor Co., 2525 Sherman ave.; Adams 6000.

CHEVROLET coupe, 1927; new Duco finish; five excellent tires; will satisfy most critical buyer; $325. Barry-Pate Motor Co., 2525 Sherman ave.

CHEVROLET COACH, 1927—Condition absolutely good; tires like new. Donohoe Motor Co., 303 Pa. ave. se. Linc. 303.

CHEVROLET coupe, 1926; new duco; good tires and upholstery; only $100 down, balance easy. Buy from Owens, 6323 Georgia ave.

CHEVROLET landau sedan, 1926; car is worth $300; can sell for $260; see this car before purchasing elsewhere; liberal terms. Buy from Owens, 6323 Georgia ave.

CHEVROLET coach, 1926; fully equipped; formerly owned by very careful driver, and the car shows signs of excellent care; $250; liberal terms. Buy from Owens, 6323 Georgia ave.

CHEVROLET sedan, 1927; practically new tires; mechanically A-1; upholstery and paint like new; $375. Terms. Barry-Pate Motor Co., 2525 Sherman ave.

CHEVROLET TOURING 1927, repossessed; excellent condition. Balance due $293.80; must be seen to be appreciated. Acme Realty and Finance Co., 905 N. Y. ave.

CHEVROLET sedan, 1925; fully equipped; worth $225; our price $175; liberal terms. Buy from Owens, 6323 Georgia ave.

CHEVROLET coupe, 1926—Very fine condition throughout, including tires and paint. Don't fail to see this car; $225. Terms. Barry-Pate Motor Co., 2525 Sherman ave.

CHRYSLER 70 crown sedan; A-1 mechanically; fine paint and tires; priced low for quick sale; your car in trade; easy terms. The Washington Cadillac Co., 1136-40 Connecticut ave. Decatur 3900.

DODGE sedan, 1924; tires, mechanical condition, paint, upholstery excellent; our price is only $175; terms aranged. Buy from Owens, 6323 Georgia ave.

DURANT—Tudor sedan, 1928; four-wheel brakes; tires and general condition like new; your car in trade. Irvin T. Donohoe Motor Co., 1623 L st. nw.; North 1820.

ESSEX, 1927, sedan; mechanically O. K.; tires and paint A-1; a real bargain. The Washington Cadillac Co., 1136-40 Connecticut ave. Decatur 3900.

FORD ROADSTER, 1926 model—Car in wonderful shape. Donohoe Motor Co., 303 Pa. ave. se. Linc. 303.

FORD roadster, 1925; in dandy shape; good motor, tires, paint, top and upholstery; see this car at only $75. Buy from Owens, 6323 Georgia ave.

HUDSON—Brougham; paint exceptionally good; mechanical condition fine; $475. 712 E st. se.; Lincoln 8440.

HUPMOBILE touring, 1922; mechanically perfect; five good tires; upholstery and paint good; $150. Terms. Barry-Pate Motor Co., 2525 Sherman ave.

JORDAN—Six sedan; condition A1; tires very good; new spare; $100 down, balance monthly. Irvin T. Donohoe Motor Co., 1623 L st. nw.; North 1820.

NASH, 1926, advanced sedans—In tiptop shape throughout; good tires and paint; trade and terms. The Washington Cadillac Co., 1136-40 Connecticut ave. Decatur 3900.

OAKLAND—Sedan, 1926; in exceptionally good condition; tires like new; $450. 712 E st. se.; Linc. 8440.

PACKARD 6 roadster; $350; excellent tires, paint and motor; terms, trade. The Washington Cadillac Co., 1136-40 Connecticut ave. Decatur 3900.

PACKARD straight 8 coupe; A-1 mechanically; special black and canary paint; tires new; terms, trade. The Washington Cadillac Co., 1136-40 Connecticut ave. Decatur 3900.

PONTIAC—Coupe, 1927; this car has been completely reconditioned. 712 E st. se.; Lincoln 8440.

STUDEBAKER duplex phateton, 1926; good rubber; runs ok.; looks fine and is priced low; $175. Terms. Barry-Pate Motor Co., 2525 Sherman ave.

THE BIG SWING TO HUDSON AND ESSEX

Makes it possible for us to sell Used Cars at the lowest prices in History—some just like new.

1928	Hudson Sedan	$750
1928	Hudson Coach	695
1928	Oakland Coupe	665
1928	Essex Sedan	565
1928	Essex Coach	525
1927	Essex Coach	245
1927	Chevrolet Coach	195
1927	Chrysler Roadster	395

50 Other Bargains in the Most Popular Makes, Priced from $50 up.

Open Evenings Till 9 o'Clock.
LAMBERT-HUDSON MOTORS CO.
"THE HOUSE OF CONFIDENCE"
1631 14th St., Cor. R N.W.

FINER USED CARS

'27	CHEVROLET COACH	$245
'26	FORD COUPE	145
'28	NASH STANDARD 6 COACH	625
'28	NASH ADVANCED 6 COACH	645
'26	NASH SPECIAL SEDAN	595
	OLDS 4-PASSENGER COUPE	125
	NASH SPORT TOURING	295
'26	REO COUPE	395
'25	REO SEDAN	475
'26	BUICK 2-DOOR SEDAN	575
'26	BUICK COUPE	645
'27	CHEVROLET SEDAN	345
'24	DODGE TOURING	145
'23	DODGE COUPE	95

HAWKINS-NASH
Liberal Terms
1333 14th St. N.W.
Decatur 3320

AUTOMOBILES FOR SALE

FIRST-CLASS REPAIRS.
WELDIT CO.,
516 1ST ST. NW

PACKARD REPUTATION
We Do Not Risk It When Selling a Used Car
All makes—All prices—Fair terms
PACKARD WASHINGTON
Seventeenth at Kalorama Rd.

USED CARS
Money Back Guarantee

We have a splendid assortment of Used Cars at our showrooms and will be pleased to demonstrate to you at any time. We are as close to you as your nearest phone.

1928	NASH STANDARD SEDAN	$650
1928	CHEV. COUPE	$400
1928	NASH SPECIAL COACH	$750
1927	NASH ADVANCED COACH	$650
1927	ESSEX SUPER 6 SEDAN	$345
1928	NASH STANDARD COUPE	$550

WALLACE MOTOR CO.
1709 L St. N.W.
Decatur 2280

PIERCE-ARROW, 7-pass. touring, $150; new rubber; excellent condition; ideal car for large family; $100 cash, balance on terms. Columbia 2579.

USED CARS

Our Pledge
To the Public on
USED CAR SALES

1 Every used car is conspicuously marked with its price in plain figures, and that price, just as the price of our new cars, is rigidly maintained.

2 All STUDEBAKER automobiles which are sold as CERTIFIED CARS have been properly reconditioned, and carry a 30-day guarantee for replacement of defective parts and free service on adjustments.

3 Every purchaser of a used car may drive it for five days, and then, if not satisfied for any reason, turn it back and apply the money paid as a credit on the purchase of any other car in stock—new or used. (It is assumed that the car has not been damaged in the meantime.)

Studebaker Sport Coupe
A REAL SNAPPY JOB WITH LOTS OF PEP AND POWER; FINISH, UPHOLSTERY & TIRES LIKE NEW. A CHAMPION—A SNAP FOR ... $795

Essex Sedan
LATE MODEL, PERFECT CONDITION, SPECIAL FOR TODAY ONLY ... $465

Buick Sedan
READY TO GO; GOOD RUBBER AND FINISH; MUST BE SEEN TO BE APPRECIATED ... $295

Chrysler 1928 Brougham
JUST LIKE NEW, A REAL BARGAIN FOR ... $745

Hudson 7-Pass. Sedan
FAMILY CAR IN UNUSUAL CONDITION, SPECIAL ... $295

Chevrolet 1926 Sedan
LATE MODEL, WITH NEW TIRES. EVERYTHING IN EXCELLENT CONDITION. A BARGAIN AT ONLY ... $225

We have all makes and models to choose from. Attractively priced for quick sale.

Liberal Terms If Desired

Jos. McReynolds, Inc.
STUDEBAKER DISTRIBUTORS
2 Stores
1701 14th St. N.W.
Branch 1423 L St.

SEMMES SELECTIONS
TODAY'S BEST BUYS

DODGE STANDARD 6 1928 CONVERTIBLE COUPE.
Finished in a beautiful green duco; driven very little; has 5 wire wheels. A bargain at only $700.

CHEVROLET 1928 COUPE.
Has a beautiful green duco finish, slip covers; tires are like new; driven only a little over 6,000 miles. Practically a new car at only $425.

TERMS.

SEMMES MOTOR CO.
613 G St. N.W. Main 6660.

AUTOMOBILES WANTED

AUTOMOBILES by auction at Weschler's, 920 Pa. ave. nw., every Wednesday and Saturday. National 1282, 9539.

HIGHEST PRICES paid for late model used cars. The Auto Mart, 2014 14th st. nw.

HIGHEST PRICES paid in the city for used cars; see us before selling. Southern Motor Sales. 1321 14th st. nw.

CASH FOR YOUR CAR
WITHOUT A DOUBT I PAY THE HIGHEST PRICES IN THIS CITY. IF YOUR CAR IS NOT ALL PAID FOR I WILL PAY YOUR UNDUE BALANCE AND GIVE YOU THE DIFFERENCE IN CASH. NO DELAY
See Mr. Barnes, 1729 14th St. N.W. Decatur 2390.

AUTO PAINTING

JOBS COMPLETED IN 48 HOURS.
With the wonderful new durable lacquer finish that grows handsomer with age, proof against rain, snow, ice, steam, soap, ammonia, acids, alkali and alkaline mud. Let us show you examples of fine work with this excellent material. PRICES FROM $50 up.
JOSEPH McREYNOLDS, INC.
1000 UPSHUR ST. NW.; PHONE COL. 427.
1423-1427 L ST. NW. PHONE DECATUR 686.

MISCELLANEOUS SALE

SODA FOUNTAINS and store equipment at factory prices. Thomas F. Burch Co., Inc., 480 Pa. ave. nw.; Main 910.

4-POSTER mahogany bed, complete; dresser to match. Hotel Roosevelt, Apt. 311.

3-PIECE parlor suite and 10-piece bedroom suite; high class; party giving up housekeeping. Call Cleve. 1349.

DOGS, CATS AND PETS

FOX TERRIERS, wire haired; Groomwell Kennels, Cherry Valley road, Ballston, Va. Clarendon 678 J-1.

PERSIAN kittens; pedigree registered; silver females and brown tabby males; 6 weeks old; house broke; very tame. 221 E st. nw., a. m. to 12 and evenings to 9 p. m.

BOSTON TERRIERS, Collies, Spitz, English Bull Terriers, &c.; a few $5 puppies.
FAIRCHILD PET SHOP,
1219 9th st. nw. Main 3697.

WANTED—TO BUY

BOOKS bought; all kinds in any quantity; "bring them in" or phone Metropolitan 5415. The Big Book Shop, 933 G st. nw.

WE will pay you more for your furniture than any one in the business. Call Notes, Dist. 8112.

JUNK WANTED—All kinds, iron, brass, copper, paper, books, tires, batteries. Federal Junk Co., 1125 1st st. nw.; Main 9594.

WANT to purchase substantial, used furniture, enough for 11 rooms (and piano) Telephone Metropolitan 3051.

Gold, Silver, Watches, Diamonds
And old jewelry needed for our mfg. dept.
SELINGER'S Full cash value paid 818 F STREET.

CLOTHING BOUGHT
Men's clothing, shoes, &c., bought; best prices; auto calls. Main 4145. Justh's Old Stand, 619 D st. nw.

"Used" Clothing Bought
MEN, LADIES AND CHILDREN.
W. RICE, 1332 7th st. nw.; North 1755.

BUSINESS OPPORTUNITIES

BARBER SHOP for sale; good business guaranteed; 4-chair shop; cheap rent; payments on time. Apply 741 8th st. se.

WANTED—Lady, 20-45 yrs.; $500 and part time will secure you a partnership and salary in established business. Box 273, Washington Post.

FURNISHED ROOMS

ARIZONA HOTEL, 310 "C" nw.—Neatly furnished rms.; wkly. rates; transients, $1 up.

CENTRAL—Exceptl., artistic liv. rm. with sun-bedrm.; fireplace, cont. h. w., grill pri., fireless cooker, jan.; refs. 1626 17th.

CLIFTON ST. NW., 1468—Large, cool 2d-floor room; 4 windows; continuous hot water, phone; near cars and bus.

COLUMBIA RD. NW., 1736 (Apt. 102)—Large, cool, delightful rm.; 5 windows; in congenial home; for lady. Col. 8099.

E ST. NW., 221—Second-floor, south front, 2 rooms; continuous hot water, h.-w. h., gas, elec.; refs. exchanged.

L ST. NW., 1326 (downtown)—Nicely furn. rms.; large and small; some with running water; $4, $7, $8, $10 weekly.

L NW., 1347—Lovely, large, 2d-floor front room and kitchenette; comfortably furn. l. h. k.; gas, elec. fan; cool all summer; only $10 weekly; for 1 or 2. Fr. 157.

LARGE room, kitchenette and porch; running water, electricity; $7 weekly. 516 3d st. nw.

MADISON NW., 1412—Bet. 14th and 16th; large front rm., private bath; detached home; near bus line. Ga. 3282.

QUE ST. NW., 1729—Attractively furnished, large front room; for 2; twin beds; every convenience; walking distance.

STUDIO—Near Dupont Circle; beautifully furnished; day bed; large closet; maid service; $25. North 6376 for appointment.

THE PORTNER (Apt. 150)—Very desirable, well furnished room; hotel accommodations; gentlemen. Phone North 1421.

115 EYE ST. NW.—Housekeeping; large, cool, well furnished; single or double; refrigerators, range, elec., phone; convenient Govt. Printing Office.

145 11TH ST. NE.—Attractive 2d-floor room, in well-appointed home for lady employed; walking distance Capitol; $12.

6TH SE., 700—2 communicating rms., l.h.k.; next to bath; a. m. i.; single rm.; for man or lady; reasonable.

1221 EYE ST. NW.—Nice front rooms for l. h. k.; also sleeping rooms; $4 up; a. m. i. Call at once.

16TH ST., 1846—Second floor, adj. bath; contin. hot water; single or twin beds; gentlemen.

16TH ST. NW., 1836—Large, attractively furnished room, with inclosed sleeping porch; next to bath; for 1 or 2.

1 LARGE room, private bath; suitable for 1 or 2; gentlemen only. 1402 L st. nw.

HOTEL HARRIS,
Mass. ave., near North Capitol st.; reasonable weekly and monthly rates; single and double rooms.

Furnished or Unfurnished.

6TH ST. NW., 902 (corner Mass. ave. and 6th)—2 attractive, bright rooms; kitchenette; also front room, next to bath; a.m.i.; convenient location.

6TH ST. NW., 902—2 attractive, bright rms., kitchenette; also front room, next to bath; a. m. i.; convenient location. Fr. 7993.

ROOMS WITH BOARD

COLUMBIA RD. NW., 1360—Rooms with board; continuous hot water; best location.

COLUMBIA RD. NW., 1754—Attractive front room; all conveniences; home cooking, $45 mo.; dinners, $15 mo.

HARVARD ST. NW., 1424—Pleasant rm. to share with congenial young lady; next to b.; home cooking, pleasant surroundings.

IOWA CIRCLE NW., NO. 11—Sin. & double rms., next bath; a. m. i.; pleasant surroundings; walk. distance; $40. Dec. 4871.

MASS. AVE. NW., 1515—Single-double rms.; delicious meals; plenty hot water; cultured home atmosphere; refined men, women.

THE MANCHESTER (1426 M st.)—Rooms with private bath, $50 and up; 2 in room; with maid service and home cooking.

16TH ST., 1523—Beautiful residence; refined home atmosphere; for girls; every comfort; tasty food; cool house; hot w.; laundry.

APARTMENTS FOR RENT

Furnished

CONN. AVE., 2852—Small, nicely furnished housekeeping apt.; cool and comfortable; suitable for one or two. Rent, $40.

2816 CONNECTICUT AVE.—Summer rental; singly or both, ground and 2d floor, each complete unit, 3 rooms, kitchen, bath; exceptionally furnished; garden; garage; cool, convenient location; adjoins Wardman Park Hotel and Rock Creek Park. Columbia 3552.

1107 MASS. AVE. NW.—Very attractive entire floor, 3 rooms; opposite park; southern exposure. Phone Fr. 6475.

1311 COLUMBIA RD. NW.—Cozy, 3 rooms; newly decorated; bath, sink, inst. h. w.; refined home; adults; $55.

LANIER PL., 1754 (Apt. 31).—Lovely furnished apt., near 18th and Col. rd., 4 rms., kit., bath, porch, servants' entrance; $65 for summer months.

17TH ST. NW., 1608—2d floor front; large living room, dressing room, bath, kit.; modern. Apt. 1, before 7 p. m.

PARTY leaving city for 4 months will sublet for first time beautiful 5-room apt., in The Mendota; completely furnished; elevator service; splendid view; no children; occupied by same party 9 years; private phone, radio; $100 per month. Telephone National 3535.

LAUREL, MD.—420 Montgomery ave., 2d floor; 3 rooms, porch, private bath modern conveniences, $40. Phone Laurel 124.

1875 MINTWOOD PL. APTS. & 3435 Brown st.; 1 & 2 rms., kit., bath, hall, din. alc.; all outside; $47.50 to $75. Ad. 130; Cl. 18.

APARTMENTS FOR RENT

Furnished

Toss your summer worries over your shoulder—and take a cool, comfortable apartment at—

THE JEFFERSON
16th at M N.W.
2 Rooms, Kitchen and Bath.
Moderate Summer Rates.
Maid Service.
Smart, Central Location, Near Downtown.
Call Potomac 5660

Furnished or Unfurnished.

STONELEIGH COURTS
CONN. AVE. AND L ST. N. W.
2 rooms and bath, nonhousekeeping.
6 rooms and bath, housekeeping.
HOTEL SERVICE.
UNDER WARDMAN MANAGEMENT.
APPLY RESIDENT MANAGER.

TILDEN HALL
An Apartment Hotel
3945 Connecticut Ave.
Suites furnished or unfurnished—with modern housekeeping facilities—high ceilings and extra large windows.
1, 2 and 3 Rooms
Moderate Monthly Rentals
Exclusive Residential Location
AN IDEAL PLACE FOR CHILDREN
Maid Service Excellent Cafe
Tel. Cleveland 2693

Unfurnished

RHODE ISLAND AVE. NW., 1707—Fronting south; 3 large, light, sunny rooms and kit.; open fireplaces; 5 large closets; very attr.

V ST. NE., 321—Corner, 5-room apt.; all modern improvements; near bus and car lines. Rent, $40.50.

2703 EUCLID ST. NW., 2512 17TH ST. NW.—Both 2d-floor, 2-family apts.; each having 5 rooms, bath; electricity, new furnaces and freshly papered and painted; $45. Phone Owner, North 10080.

1483 NEWTON ST. NW.
1 room and bath, bachelor apartments
3 rooms, kitchenette, bath, porch.
3115 GEORGIA AVE. NW.
3 rooms and bath, good condition.
GEORGE F. HANE,
(Formerly Wilcox, Hane & Co. Inc.)
Main 3964. 1422 F St. NW.

ONE REAL ROOM
kitchen, bath, exceptionally large closets, located in the most desirable Connecticut ave. section, for $45 per month, which includes Frigidaire. Call Cleveland 1912.

THE NEW ADDITION TO THE LA SALLE APARTMENTS IS NOW OPEN
Corner Conn. Ave. and L Sts. N.W.
One room and bath to 4 rooms and 2 baths, $40 to $150.
Frigidaire included in the rent.
WARDMAN MANAGEMENT
Resident Manager. Franklin 2161.

DESIRABLE downtown apartments, three and four rooms and bath for rent. Inquire Zager & Salus, 920 New York ave.

HOUSES FOR RENT

Furnished

FURNISHED brick house, near Dupont Circle; 8 large rms., 2 baths, fireplaces; h.-w. ht., elec.; garage; splendid condition; $115 month. North 2082.

LANIER PL. NW., 1714—Modern; nicely furnished; used by owner only; leaving town by August 1 or 15; 1-2 yr. lease; enclosed sleep. porch; refrig. Col. 900.

Unfurnished

BUNGALOW of 6 rooms, brick, a.m.i., on acre of ground, fruit trees, double garage, $35 mo. Apply R. 309, 1406 G st. nw. Main 655.

BUNGALOW, 5 rooms, elc., h.-w.h., located on 2 nice lots; rent, $26.50 mo. Apply R. 309, 1406 G st. nw. Main 655.

STORES FOR RENT

2 DESIRABLE business sites; corner store, extra-large display windows; adjacent shop, with connecting basement room; excellent 14th st. location; attractive rentals. Apply The Cavalier, 3500 14th st. nw.

SUMMER COTTAGES

Wanted

ARMY officer would like furnished cottage in Chevy Chase, Md., for July, August and September at moderate rent. Phone Metropolitan 2082.

SUBURBAN FOR RENT

LAFAYETTE AVE. (Laurel, Md.)—9 rooms, bath; h.-w.h.; chicken house, fruit, garden; 4 min. from station; $30 per mo. J. W. Dayton, Laurel 139.

SUMMER COTTAGES

For Rent.

FOR RENT—2 cottages, Virginia Beach; completely furn.; located 38th st., block from Princess Anne Club and block from ocean.
CHARLES McDERMOTT & CO.,
532 New Monroe Bldg., Norfolk, Va.

APARTMENTS FOR RENT

Unfurnished

APT. OF 5 ROOMS; a. m. i.; $35.50; per mo.; special summer rates if taken immediately. Inquire at 750 10th st. se.

2611 ADAMS MILL RD.
3 rooms and bath, large porch; $47.50 month. Call Main 655.

501 12th ST. N.E.
2, 3 and 4 room and bath aparts.; all outside rooms; new bldg.; $45 to $55. M. 655.

THE BEACON
1801 Calvert St. N.W.
Five rooms, large reception hall, porch, electric refrigeration, southwest exposure. Cafe and elevator service.
Apply Resident Manager.

THE RITZ
1631 EUCLID ST. NW.
Apartments of 2 rooms, kitchen and bath and 2 rooms, kitchen and bath with dining alcove; electric refrigeration.

CHATEAU THIERRY
S ST. AT 20TH.
1 block east of Conn. ave.

1 room and bath	$35.00
1 room, kitchen and bath	40.00
2 rooms, kitchen and bath	$55.00-$57.50

Porches—Elev. Service.

THOS. J. FISHER & CO., Inc.
738 15th st. Main 6830.

FOR COLORED
627 T ST. NW.
Apartments of 3 rooms and bath ... $35.00
THOS. J. FISHER & CO., Inc.
738 15th st. Main 6830.

COLORED TENANTS.
1543 6TH St. NW.
5 rooms and bath; good condition ... $50.00
1621 12TH ST. NW.
3 rooms and bath, electricity ... $35.50
GEORGE F. HANE,
(Formerly Wilcox, Hane & Co. Inc.)
Main 3964. 1422 F St. NW.

DESIRABLE APARTMENTS
ALL SECTIONS OF THE CITY

THE ALTAMONT
WYOMING AVE. AT COLUMBIA RD.
Elevator Service, Telephone Switchboard.
Electric Refrigeration.

5 rooms and bath	$150.00
6 rooms and 3 baths	200.00
12 rooms and 5 baths	375.00

THE CECIL
SOUTHWEST COR. 15TH AND L STS. NW.
Modern Building.
Elevator and Telephone-Switchboard Service.

2 rooms and bath	$45.00
3 rooms and bath	60.00

RESIDENT MANAGER.

816 CONN. AVE. N.W.
OPPOSITE U. S. CHAMBER OF COMMERCE BUILDING.
8 rooms and bath.

1316 NEW HAMP. AVE.
NEAR DUPONT CIRCLE.
MODERN BUILDING.
Elevator and Telephone Switchboard Service.

2 rooms and bath	$40.00
4 rooms and bath	90.00

RESIDENT MANAGER.

WENDELL MANSIONS
2339 MASSACHUSETTS AVE. NW.
Sheridan Circle Section.
11 rooms and 3 baths ... $400.00

THE KLINGLE
NORTHEAST CORNER CONNECTICUT AVE. AND MACOMB ST.
Modern Fireproof Building with Elevator Service.
2 rooms, dining alcove, kitchen and bath $55.00 to $57.50.

1611 CONNECTICUT AVE.
Studio Apartments—Elevator Service.

3 rooms and bath	$65.00
5 rooms and bath with large studio room	$125.00

1740 M ST. N.W.
BACHELOR APARTMENTS.
2 rooms and bath ... $65.00

THE WINSTON
3145 MT. PLEASANT ST. NW.

4 rooms and bath	$57.50
5 rooms and bath	65.00

3701 MASS. AVE.
NORTHWEST CORNER MASSACHUSETTS AVE. AND WISCONSIN AVE.
Opposite St. Alban's Cathedral.
24-Hour Elevator Service.
Telephone Switchboard.
3 rooms and bath to 5 rooms, bath and porch, $65.00 to $135.00.
General Electric Refrigeration.
Resident Manager.

1635 CONNECTICUT AVE.
ATTRACTIVE APARTMENT CENTRALLY LOCATED.

2 rooms and bath	$40.00
3 rooms and bath	60.00

1632 S ST. N.W.
UNUSUALLY LARGE ROOMS.
5 rooms, bath and porch ... $70.00

945 LONGFELLOW ST. N.W.
NEAR GEORGIA AVE.
MODERN BUILDING.
3 rooms and bath ... $45.00

17TH AND K STS. N.W.
SOUTHWEST CORNER, OVERLOOKING FARRAGUT PARK.
Bachelor Apartments.
4 rooms and bath ... $75.00

3407-9-11 29TH ST. N.W.
CLEVELAND PARK.
Just South of Ordway St. and Near Conn. Ave. Fine Location for Families With Children. Large Yards.

3 rooms and bath	$50.00
4 rooms and bath	60.00

CARLISLE COURTS
14TH ST. AT COLUMBIA RD.
NORTHWEST CORNER.

3 rooms and bath	$42.50
4 rooms, bath and porch	60.00

THE WALLRAFF
3025 15TH ST. NW.
4 rooms and bath ... $52.50

THE ASHTON
1436 R ST NW.

3 rooms, bath and porch	$40.00
4 rooms, bath and porch	60.00

THE CLIFTON
14TH AND THOMAS CIRCLE.
5 rooms and bath ... $65.00

RANDALL H. HAGNER & CO.
INCORPORATED
1321 Connecticut Ave. Phone Decatur 3600

OFFICES AND STUDIOS

OFFICE SPACE—Mailing address, shorthand offices. Elsie A. Cannon, 1111 National Press Bldg., 11th floor, 14th and F sts. Tel. District 7557.

HOUSES FOR SALE

7 ROOMS, electricity, hot-water heat; lovely back and front yards; near bus and cars; will sacrifice. 1339 Shepherd st. nw.

NEW detached brick; Chevy Chase, D. C., 4007-9 Fessenden st. nw.; drive out Conn. ave. to Fessenden and turn west; 6 large, bright rooms, good closets, open fireplace; hardwood floors thruout, built-in fixtures, slate roof, 3 porches, garage; on large lot; opposite proposed Reno Park; open daily and eve. Meatyard Construction Co., or your broker. Main 2160.

LINCOLN PARK—11-room, 2-family flat; separate cellar, heating plant and entrance; a wonderful investment or a home; ready to permanent tenants; $8,500; $500 cash; you can't beat this one. M. 7831.

UNDER the dome of the Capitol; modern 8-room, 2-porch house; facing 3 sts. and a park; new conditions; lovely yard; absolutely hard to believe that a home of this character could be found on Capitol Hill for $5,950, with a fair cash payment; similar properties selling for $10,000; absolutely a snap. Main 7831.

LINCOLN PARK
$7,750
Beautiful 6-rm. and bath colonial brick home in this desirable section, just off Mass. ave., where such houses as this are appreciated, but seldom obtainable; h.-w. h., elec.; perfect condition throughout. Generous terms to responsible party. For appointment to inspect call at once.

EARLE WEST MANSON
Frank. 9373. 1103 Vt. ave. Eve., Clev. 5054.

FINE BRICK HOME
Located at 5403 13th st. nw. Responsible party may purchase this fine home without cash payment and at reduced price.
F. Smith, Shep. 2869-3031.

COLONIAL ESTATES

We have listed several estates with large colonial residences; also Virginia blue grass farms on improved highways from Washington to Winchester; located near Middleburg, Upperville and Millwood.
J. M. KINCHELOE,
945 Penna. ave. nw. Main 6457.

FARMS FOR SALE

128-ACRE farm, well located; house worth more than price asked. Buell Farm Agency, realtor, Herndon, Fairfax Co., Va.

TO SETTLE AN ESTATE—Custom saw and grist mill, water power; 16-ft. overshot water wheel; 21 acres ground; 9-room house, good condition; outbuildings; located Central ave., 2½ miles from District line; $8,000; terms arranged.
W. T. WALKER,
1236 Florida ave. ne. Linc. 3207-W.

FOR SALE.
One of the best farms in Southern Virginia: 151 acres of fine first and second river bottom land; in high state of cultivation; 46 acres in wheat; excellent 2-story home, 8 rooms, bath and sleeping porch, 4 porches, 3 halls, hot and cold water; electric lights; spring water by hydraulic ram to all buildings; located on Rappahannock River and King's Highway, in King George County, 10 miles below Fredericksburg; price for 10 days, $22,500.
ALLISON & YOUNG,
Fredericksburg, Va.

WATERFRONT PROPERTY

THE CHANCE your grandad had; ten choice lots in development on water front; superb boating, fishing; high and sightly; will stand closest investigation; will take $15 a lot for immediate sale. Tel. James, National 4596.

COBB ISLAND
Two attractive cottages for sale. Very reasonable.
Beautiful wooded plots 100x150, $300. Water front plots 50x150, $600. Terms.
See Mr. West Sunday on Island or call Main 10433.

MAGOTHY RIVER
Large, modern, white clapboard semi-bungalow; beautiful location and view, safe bathing beach, large wharf and grounds; all city conveniences; 1 year old; worth $30,000. Make offer furnished or unfurnished.
DR. W. E. KNICKMAN (Owner),
2002 W. Lexington St., Baltimore, Md.

SUBURBAN FOR SALE

5-ROOM BUNGALOW, $4,200—Easy terms; fruits, shrubbery; convenient to car and bus lines in Arlington County. Main 1835. J. Cloyd Byars, attorney for estate, 212 International Building.

INVESTMENT PROPERTY

For Sale.

THREE houses, near courthouse; must be sold to settle estate; small cash over trust will get them. Austin M. Cooper, 820 11th st. Main 1332.

BUSINESS PROPERTY

For Sale.

VALUABLE property for business or investment; north side Mass. ave., bet. 13th and 14th sts. nw. Phone Franklin 6628.

REAL ESTATE LOANS

FIRST-TRUST LOANS, 3 to 5 years, upon improved real estate in Washington, nearby Maryland and Virginia; also 10 year installment loans, providing for cancellation of debt in case of borrower's death. 909 15th. E. Quincy Smith, Inc. Main 9057.

REAL ESTATE LOANS NEGOTIATED. PROMPT. COURTEOUS.
J. A. BAKER, with H. Latane Lewis, Realtor. M. 8945. 1422 F st. nw. Res., Col. 5850.

WE BUY 1st deed of trust notes on vacant ground, building lots and acreage; also buy second deeds of trust notes on improved property. Fulton R. Gordon, Continental Trust Bldg., Main 5231.

PLENTY OF MONEY. QUICK ACTION.
BRODIE & COLBERT
1702 Eye St. Realtors Main 10109.

QUICK MONEY
TO LEND 2D AND 3D TRUSTS; $200-$4,000 —ON MD. AND D. C. HOMES; 3 DAYS TO COMPLETE TRANSACTIONS; COURTEOUS SERVICE.
C. F. WARING
1416 F ST. NW. MAIN 9172.

MONEY TO LOAN

LOANS procured on automobiles quickly, confidentially and reasonably. See Harry Yaffy, 934 K st. nw.; Metropolitan 3049.

PLENTY of money to loan on autos and trucks; cheapest and quickest service. Monk, 931 N. Y. ave. nw. Frank. 6900.

LOANS procured on autos; you use your car; quick action, cheapest rates, no indorsement and strictly confidential. Mr. Rubin or Mr. Jacobson. 905 N. Y. ave. nw. Natl. 2453.

LOANS and refinancing, money loans on autos; everything confidential. For quick action see Mr. Berman. 913 N. Y. ave. nw.; Met. 2803.

RESORTS

New York

Upper Saranac, N. Y.
SARANAC INN
Golfing Center of the Adirondacks

AUCTION SALES

THOS. J. OWEN & SON, Auctioneers.
1431 Eye Street Northwest.

TRUSTEES' SALE OF VALUABLE BRICK DWELLING KNOWN AS PREMISES 1117 SIXTH STREET NORTHWEST.
By virtue of a certain deed of trust duly recorded in Liber No. 5836, folio 496, et seq., of the land records of the District of Columbia, and at the request of the party secured thereby, the undersigned trustees will sell at public auction in front of the premises on MONDAY, THE SIXTH DAY OF MAY, A. D. 1929, AT FOUR O'CLOCK P. M., the following-described land and premises situate in the District of Columbia and designated as and being lot 58 in T. Franklin Schneider's subdivision of Square 482, as per plat recorded in the Office of the Surveyor of the District of Columbia in Liber 17, folio 123.
TERMS OF SALE: One-third of the purchase money to be paid in cash, balance in two equal installments, payable in one and two years, with interest at 6 per centum per annum, payable semiannually, from day of sale, secured by deed of trust upon the property sold, or all cash, at the option of the purchaser. A deposit of $500 will be required at time of sale. All conveyancing, recording, &c., at cost of purchaser. Terms of sale to be complied with within 30 days from day of sale, otherwise the trustees reserve the right to resell the property at the risk and cost of defaulting purchaser after five days' advertisement of such resale in some newspaper published in Washington, D. C.
JOHN H. BARTLETT,
WILLIS E. UNDERHILL,
Trustees.
George R. Linkins,
Attorney for Holder of Note.
ap.25.26.27.29.30.my.1.2.3.4.6

THOS. J. OWEN & SON, Auctioneers.
1431 Eye Street Northwest.

TRUSTEES' SALE OF VALUABLE BRICK DWELLING KNOWN AS PREMISES 3020 PARK PLACE NORTHWEST.
By virtue of a certain deed of trust duly recorded in liber No. 5912, folio 353 et seq., of the land records of the District of Columbia, and at the request of the party secured thereby, the undersigned trustees will sell at public auction in front of the premises on MONDAY, THE 13TH DAY OF MAY, A. D. 1929, AT 4:30 O'CLOCK P. M., the following-described land and premises, situate in the District of Columbia and designated as and being lot 151 in square 3050 in Oppenheimer's subdivision of lots in block 1, "Whitney Close," and of lots in Zepp and Zepp's subdivision of part of Pleasant Plains, as per plat recorded in the office of the surveyor for the District of Columbia in liber 51 at folio 86.
TERMS: Sold subject to a prior deed of trust for $4,000.00, further particulars of which will be announced at time of sale; the purchase price above said trust to be paid in cash. A deposit of $500.00 required. Conveyancing, recording, etc., at purchaser's cost. Terms to be complied with within thirty days, otherwise deposit forfeited and the property may be advertised and resold at the discretion of the trustees.
WILLIAM S. PHILLIPS,
THEODORE MICHAEL,
Trustees.
2.4.6.8.10.13

THOS. J. OWEN & SON, Auctioneers.
1431 Eye Street Northwest.

TRUSTEES' SALE OF DETACHED BRICK RESIDENCE KNOWN AS PREMISES 1308 FLORAL STREET NORTHWEST.
By virtue of a certain deed of trust, being instrument No. 64, recorded April 27, 1929, among the land records of the District of Columbia, and at the request of the party secured thereby, the undersigned trustees will sell at public auction in front of the premises on MONDAY, THE 13TH DAY OF MAY, A. D. 1929, AT 3 O'CLOCK P. M., the following described land and premises, situate in the District of Columbia and designated as and being lot 32 in square 2778 in the Lynchburg Investment Corporation's subdivision of part of "Girl's Portion," called "Sixteenth Street Heights," as per plat recorded in the office of the surveyor for the District of Columbia in liber 42 at folio 8; subject to the building restriction line as shown on said plat also subject to covenants of record.
TERMS: Sold subject to a prior deed of trust for $8,000.00, further particulars of which will be announced at time of sale; the purchase price above said trust to be paid one-third in cash, balance in one and two years, or all cash at option of purchaser. A deposit of $500.00 required. Conveyancing, recording, etc., at the purchaser's cost. Terms to be complied with within thirty days, otherwise deposit forfeited and the property may be advertised and resold at the discretion of the trustees.
JESSE H. HEDGES,
F. ELIOT MIDDLETON,
Trustees.
LOUIS OTTENBERG,
Attorney for party secured.
Wilkins Building. 2.4.6.8.10.13.

ADAM A. WESCHLER & SON, Auctioneers.

TRUSTEES' SALE OF BRICK STORE AND DWELLING, NO. 3306 GEORGIA AVE. NW.
By virtue of a deed of trust recorded in liber No. 5586, folio 416, et seq., of the land records of the District of Columbia, and at request of party secured thereby, undersigned trustees will offer for sale by public auction, in front of premises, on MONDAY, the THIRTEENTH DAY OF MAY, 1929, at 4 o'clock p. m., the following described land and premises, situate in the said District, to-wit: Lot 107, square 3040, as per plat recorded in liber county 24, folio 29, of the records of the surveyor's office of said District, subject to covenants of record, made known at sale.
TERMS OF SALE: One-third of purchase money to be paid in cash, balance in two equal installments, represented by promissory notes of purchaser, payable in one and two years, with interest at 6 per cent per annum from day of sale, payable semiannually, secured by deed of trust upon property sold, or all cash, at option of purchaser. A deposit of $500 required of purchaser at sale. All conveyancing, recording and notarial fees at cost of purchaser. Terms of sale to be complied with within 30 days from day of sale, otherwise trustees reserve right to resell property at risk and cost of defaulting purchaser, after five days' advertisement of such resale in some newspaper published in Washington, D. C.
GEORGE R. LINKINS,
WILLIAM H. LINKINS,
Trustees.
My1-d&dsxS

GUS EICHBERG
General Auctioneer,
462 Pennsylvania ave. nw.,
Opp. Ford Building.
Absolute Auction Sale
30 HIGH-CLASS AUTOMOBILES
—and other used cars, surplus stock of a prominent local new-car dealer, also 10 cars, repossessed, from Finance Company. Following list of cars to be sold—
SATURDAY, May 4, 1929,
Beginning at 12 Noon.

Year.	Make and Model.
1928	Chrysler Sedan.
1928	Essex Sedan.
1927	Chevrolet Sedan.
1927	Chevrolet Coach.
1927	Hudson Sedan.
1927	Chevrolet Cabriolet.
1927	Chevrolet Coupe.
1927	Ford Road. (wire wheels.)
1927	Oakland Coach.
1926	Nash Sedan (advanced).
1927	Chevrolet Coupe.
1926	Oakland Coach.
1926	Chevrolet Sedan.
1926	Pontiac Coach.
1926	Oakland Coach.
1926	Chevrolet Coach.
1926	Pontiac Coach.
1926	Studebaker Coupe, 2 pass.
1926	Chrysler Coach.
1926	Pontiac Coach.
1927	Dodge Sedan.
1926	Nash Coach, Special.
1926	Jordan Sedan, straight 8.
1926	Nash Sedan (advanced).
1925	W. Knight Sedan (6).
1925	Chevrolet Coupe.
1925	Hupp Club Sedan.
1925	Oldsmobile Touring.
1925	Willys-Knight Coupe.
1927	Locomobile Roadster.
1924	Buick Roadster.
1925	Buick Touring.

In addition to the above list the sale will include several other very interesting offerings received too late for listing.
Don't Forget Date and Place. Be SURE to Come.

RESORTS

Pennsylvania.

BLUE RIDGE SUMMIT, PA. (Monterey) Week or week-end hotel reservations including furnished summer cottages for rent or for sale. Golf course, tennis, swimming pool, horseback riding. 1500 ft. elevation, 70 m. State rd. from Washington. Box H, Blue Ridge Summit, Pa.

Virginia.

SPRING IS CALLING!
Pack up your troubles and come for an interesting and recreational week-end to
JAMES MADISON HOTEL
ORANGE, VA.
Best hotel in famous Piedmont section. Beautiful drive, over perfect roads. Fishing—Golf—Tennis.

LEGAL NOTICES

GEORGE C. GERTMAN, Attorney.

IN THE SUPREME COURT OF THE DISTRICT of Columbia. Philip R. Edelen, plaintiff, vs. Elizabeth L. Harrell et al., defendants. Equity No. 49622. The object of this suit is to obtain a decree for the performance of a contract and for the appointment of a trustee to convey the title to plaintiff of the property described in the bill of complaint, same being 2225 Newton street, Woodridge, D. C., and for other purposes. Upon motion of plaintiff's counsel, it is, by the Court, this 26th day of April, A. D. 1929, ordered that the defendants, Harrell Eddins and Ida May Eddins, cause their appearance to be entered herein on or before the fortieth day, exclusive of Sundays and legal holidays, occurring after the day of the first publication hereof, otherwise this cause will be proceeded with as in case of default; provided a copy hereof be published once a week for three successive weeks in The Washington Law Reporter and in The Washington Post. PEYTON GORDON, Justice. A true copy. Test: (Seal.) FRANK E. CUNNINGHAM, Clerk. By ANDREW A. HOMER, Assistant Clerk.
27,my4,11

LEGAL NOTICES

BURKART & QUINN and GREGORY CIFRIANI, Colorado Building.

IN THE SUPREME COURT OF THE DISTRICT of Columbia, holding an Equity Court. Ella Kommerow, 1240 E street southeast, executrix of the estate of Edward Garvey, deceased, Plaintiff, vs. the unknown heirs, alienees and devisees of John Lowber, deceased, Defendants. Equity, No. 49531. Order of publication. The object of this suit is to obtain a decree establishing of record by adverse possession plaintiff's title in fee simple to the east eighteen (18) feet by depth of seventy-five (75) feet of original lot thirteen (13), in square seventeen (17), also known as lot eight hundred fourteen (814), in square seventeen (17), and improved by premises 2506 I street northwest, in the City of Washington, District of Columbia. Upon motion of the plaintiff, it is by the Court, this 22d day of April, A. D. 1929, ordered that the defendants, the unknown heirs, alienees and devisees of John Lowber, cause their appearance to be entered herein on or before the first rule day occurring one month after the day of the first publication hereof; otherwise this cause will be proceeded with as in case of default. Provided a copy hereof be published once a week for three successive weeks in the Washington Law Reporter and in The Washington Post, longer and other publications being dispensed with for satisfactory cause shown. By order: PEYTON GORDON, Justice. A true copy. Test: (Seal.) FRANK E. CUNNINGHAM, Clerk. By ANDREW A. HORNER, Assistant Clerk. 27.my4.11

HAMILTON & HAMILTON, Attorneys.

SUPREME COURT OF THE DISTRICT OF Columbia, holding Probate Court. No. 37251. Administration. This is to give notice that the subscribers, who were by the Supreme Court of the District of Columbia granted letters testamentary on the estate of George Peterson, deceased, have, with the approval of the Supreme Court of the District of Columbia, holding a Probate Court, appointed MONDAY, the 20th day of May, 1929, at 10 o'clock a. m., as the time, and said court room as the place, for making payment and distribution from said estate, under the court's direction and control, when and where all creditors and persons entitled to distributive shares or legacies, or the residue, or parts thereof, are notified to attend in person or by agent or attorney duly authorized, with their claims against the estate properly vouched. Given under our hands this 25th day of April, 1929. FLORENCE B. PETERSON, UNION TRUST COMPANY. By IRVING ZIRPEL, Secretary. Attest: (Seal.) THEODORE COGSWELL, Register of Wills for the District of Columbia, Clerk of the Probate Court. apr.27my4.11

DAVID N. HOUSTON, Attorney.

SUPREME COURT OF THE DISTRICT OF Columbia, holding Probate Court. No. 38393. Administration. This is to give notice that the subscriber, of Washington, District of Columbia, has obtained from the Probate Court of the District of Columbia letters testamentary on the estate of Mabel M. Mills, late of the District of Columbia, deceased. All persons having claims against the deceased are hereby warned to exhibit the same, with the vouchers thereof, legally authenticated, to the subscriber, on or before the 3D DAY OF APRIL, A. D. 1930; otherwise they may by law be excluded from all benefit of said estate. Given under my hand this 25th day of April, 1929. AMERICAN SECURITY & TRUST COMPANY, ROBERT L. FLATHER, Assistant Secretary. Attest: (Seal.) THEODORE COGSWELL, Register of Wills for the District of Columbia, Clerk of the Probate Court. apr27my4.11

DANIEL W. O'DONOGHUE, Attorney.

SUPREME COURT OF THE DISTRICT OF Columbia, holding Probate Court. No. 38403, administration. This is to give notice that the subscriber, of the District of Columbia, has obtained from the Probate Court of the District of Columbia letters testamentary on the estate of Joseph F. Hurley, late of the District of Columbia, deceased. All persons having claims against the deceased are hereby warned to exhibit the same, with the vouchers thereof, legally authenticated, to the subscriber on or before the 19TH DAY OF APRIL, A. D. 1930; otherwise they may by law be excluded from all benefit of said estate. Given under my hand this 16th day of April, 1929. ELLEN CECELIA HURLEY, 228 Seaton Place Northeast. Attest: (Seal.) JOHN A. SHEIL, Deputy Register of Wills for the District of Columbia, Clerk of the Probate Court. ap27-my4.11

ROWE, HILL & BRADLEY, Attorneys.

SUPREME COURT OF THE DISTRICT OF Columbia, holding Probate Court. No. 38343, administration. This is to give notice that the subscriber, of the District of Columbia, has obtained from the Probate Court of the District of Columbia letters of administration on the estate of Frederick Kumler, late of the District of Columbia, deceased. All persons having claims against the deceased are hereby warned to exhibit the same, with the vouchers thereof, legally authenticated, to the subscriber on or before the 20TH DAY OF APRIL, A. D. 1930; otherwise they may by law be excluded from all benefit of said estate. Given under my hand this 23d day of April, 1929. MARIE PRENDERGAST, 1421 Chapin street northwest. Attest: (Sea.) THEODORE COGSWELL, Register of Wills for the District of Columbia, Clerk of the Probate Court. 20.27mz4

GEORGE W. DALZELL, Attorney.

SUPREME COURT OF THE DISTRICT OF Columbia, holding Probate Court. Estate of Lewis Lee, deceased. No. 38727. Administration Docket 85. Application having been made herein for probate of the last will and testament of said deceased, and for letters testamentary on said estate, by Clara M. Levering, it is ordered this 16th day of April, A. D. 1929, that Emily Virginia Levering (infant), Elizabeth Berta Levering (infant), Emily R. Levering (custodian), and all others concerned, appear in said court on MONDAY, the 27th day of May, A. D. 1929, at 10 o'clock a. m., to show cause why such application should not be granted. Let notice hereof be published in the Washington Law Reporter and The Washington Post, once in each of three successive weeks before the return day herein mentioned, the first publication to be not less than thirty days before said return day. WALTER I. McCOY, Chief Justice. A true copy. Test: (Seal.) FRANK E. CUNNINGHAM, Clerk. By H. B. DERTZBAUGH, Assistant Clerk. ap.20.27.my.4

TOBRINER & GRAHAM, Attorneys.

SUPREME COURT OF THE DISTRICT OF Columbia, holding Probate Court. No. 38522. Administration. This is to give notice that the subscribers, of the District of Columbia, have obtained from the Probate Court of the District of Columbia letters testamentary on the estate of Nikolaus Auth, late of the District of Columbia, deceased. All persons having claims against the deceased are hereby warned to exhibit the same, with the vouchers thereof, legally authenticated, to the subscribers on or before the 15TH DAY OF APRIL, A. D. 1930; otherwise they may by law be excluded from all benefit of said estate. Given under our hands this 16th day of April, 1929. ANTON A. AUTH, 623 D street southwest; FRANK J. AUTH. Attest: (Seal.) THEODORE COGSWELL. Register of Wills for the District of Columbia, Clerk of the Probate Court. ap.20.27.my.4

CHARLES T. CLAYTON, Attorney.

SUPREME COURT OF THE DISTRICT OF Columbia, holding Probate Court. No. 38725. Administration. This is to give notice that the subscriber, of the District of Columbia, has obtained from the Probate Court of the District of Columbia, letters of administration on the estate of Alice R. Adams, late of the District of Columbia, deceased. All persons having claims against the deceased are hereby warned to exhibit the same, with the vouchers thereof, legally authenticated, to the subscriber on or before the 26TH DAY OF APRIL, A. D. 1930; otherwise they may by law be excluded from all benefit of said estate. Given under my hand this 26th day of April, 1929. CLARA GULBRANSEN, 1641 I Fourth street northwest. Attest: (Seal.) THEODORE COGSWELL, Register of Wills for the District of Columbia, Clerk of the Probate Court. 20.27mz4

ERNEST F. WILLIAMS, Attorney, 910 Evans Bldg., 1420 New York Ave. NW.

IN THE SUPREME COURT OF THE DISTRICT of Columbia, holding an Equity Court. Donald S. Nash, 122 M street northwest, plaintiff, vs. Francis E. Richards, 4001 Marlboro place northwest, et al., defendants. In Equity, No. 49233. Order for publication. The object of this suit is to obtain a decree appointing and substituting as a proper person as trustee for the purpose of executing a release to a certain deed of trust dated October 25, 1893, and recorded November 1, 1893, in Liber 1641 at folio 361 of the Land Records of the District of Columbia. Upon motion of the plaintiff, it is, by the court this 26 day of April, A. D. 1929, ordered that the defendants, Clarence J. Coleman, of 65 Washington avenue, Nutley, New Jersey, and Thomas E. Coleman, of the same address, cause their appearance to be entered herein on or before the fortieth day, exclusive of Sundays and legal holidays, occurring after the day of the first publication of this order; otherwise the cause will be proceeded with as in case of default. Provided a copy of this order be published once a week for three successive weeks in the Washington Law Reporter and The Washington Post before said day. By the court: F. L. SIDDONS, Justice. A true copy. Test: (Seal.) FRANK E. CUNNINGHAM, Clerk. By H. B. DERTZBAUGH, Assistant Clerk. ap.20.27.my.4

FRANCIS L. NEUBECK, Attorney.

SUPREME COURT OF THE DISTRICT OF Columbia, holding Probate Court. No. 38811. Administration. This is to give notice that the subscriber, of the District of Columbia, has obtained from the Probate Court of the District of Columbia letters of administration on the estate of Samuel E. Henyon, late of the District of Columbia, deceased. All persons having claims against the deceased are hereby warned to exhibit the same, with the vouchers thereof, legally authenticated, to the subscriber on or before the 26TH DAY OF APRIL, A. D. 1930, otherwise they may by law be excluded from all benefit of said estate. Given under my hand this 26th day of April, 1929. CLARA M. LEVERING, 1418 Chapin street northwest. Attest: (Seal.) THEODORE COGSWELL, Register of Wills for the District of Columbia, Clerk of the Probate Court. 20.27mz4

PHILLIPS, QUIMBY & FIELDS, Attorneys.

SUPREME COURT OF THE DISTRICT OF Columbia, holding Probate Court. No. 38479. Administration. This is to give notice that the subscriber, of the District of Columbia, has obtained from the Probate Court of the District of Columbia letters testamentary on the estate of James Nelson, late of the District of Columbia, deceased. All persons having claims against the deceased are hereby warned to exhibit the same, with the vouchers thereof, legally authenticated, to the subscriber on or before the 23D DAY OF APRIL, A. D. 1930, otherwise they may by law be excluded from all benefit of said estate. Given under my hand this 29th day of April, 1929. ANNIE BLACKBURN THRASHER, 2737 Fourth street northeast. Attest: (Seal.) VICTOR A. MERSCH, Deputy Register of Wills for the District of Columbia, Clerk of the Probate Court. 4.11.18

ERNEST F. WILLIAMS, Attorney, 910 Evans Bldg., 1420 New York Ave. NW.

IN THE SUPREME COURT OF THE DISTRICT of Columbia, holding an Equity Court. Donald S. Nash, 122 M street northwest, plaintiff, vs. Francis E. Richards, 4001 Marlboro place northwest, et al., defendants. In Equity, No. 49233. Order for publication. The object of this suit is to obtain a decree appointing and substituting as a proper person as trustee for the purpose of executing a release to a certain deed of trust dated October 25, 1893, and recorded November 1, 1893, in Liber 1641 at folio 361 of the Land Records of the District of Columbia. Upon motion of the plaintiff, it is, by the court this 26 day of April, A. D. 1929, ordered that the defendants, Clarence J. Coleman, of 65 Washington avenue, Nutley, New Jersey, and Thomas E. Coleman, of the same address, cause their appearance to be entered herein on or before the fortieth day, exclusive of Sundays and legal holidays, occurring after the day of the first publication of this order; otherwise the cause will be proceeded with as in case of default. Provided a copy of this order be published once a week for three successive weeks in the Washington Law Reporter and The Washington Post before said day. By the court: F. L. SIDDONS, Justice. A true copy. Test: (Seal.) FRANK E. CUNNINGHAM, Clerk. By H. B. DERTZBAUGH, Assistant Clerk. ap.20.27.my.4

SIMON, KOENIGSBERGER, YOUNG & BREZ, Attorneys. Woodward Building.

IN THE MUNICIPAL COURT OF THE DISTRICT of Columbia. Edward Kohner, Plaintiff, vs. Fred Edwards et al., defendants. No. 187767. Order of publication. The object of this suit is to obtain a judgment for the sum of one hundred fifty dollars ($150) for rent of entire first floor of premises known as four hundred ninety-four (494) Louisiana avenue and three hundred seventeen (317) Sixth street northwest, Washington, District of Columbia, and costs, and a judgment of condemnation of certain chattels attached herein. It is, therefore, this 30th day of April, 1929, ordered that the defendants appear in this court on or before the FORTIETH DAY, exclusive of Sundays and legal holidays, after the day of the first publication of this order, to defend this suit and show cause why the plaintiff should not have judgment as set forth; otherwise the suit will be proceeded with as in case of default. THOMAS CAFFEY PATTON, Judge. A true copy. Test: (Seal.) BLANCHE NEFF, Clerk. By J. A. RONEY, Assistant Clerk. 4.11.18

GODFREY L. MUNTER, Attorney.

SUPREME COURT OF THE DISTRICT OF Columbia, holding Probate Court. No. 37637. Administration. This is to give notice that the subscriber, of the District of Columbia, has obtained from the Probate Court of the District of Columbia ancillary letters of administration on the estate of Juan Francisco Pichardo y Martinez Pichardo, late of Havana, Cuba, deceased. All persons having claims against the deceased are hereby warned to exhibit the same, with the vouchers thereof, legally authenticated, to the subscriber on or before the 6TH DAY OF OCTOBER, A. D. 1929, otherwise they may by law be excluded from all benefit of said estate. Given under my hand this 30th day of April, 1929. CHARLES H. BAKER, 505 Transportation Building. Attest: (Seal.) THEODORE COGSWELL, Register of Wills for the District of Columbia, Clerk of the Probate Court. 4.11.18

DAVID N. HOUSTON, Attorney.

SUPREME COURT OF THE DISTRICT OF Columbia, holding Probate Court. No. 38776. Administration. This is to give notice that the subscriber, of Washington, District of Columbia, has obtained from the Probate Court of the District of Columbia letters testamentary on the estate of Alice R. Leonard, late of the City of Washington, D. C., deceased. All persons having claims against the deceased are hereby warned to exhibit the same, with the vouchers thereof, legally authenticated, to the subscriber on or before the 26TH DAY OF APRIL, A. D. 1930; otherwise they may by law be excluded from all benefit of said estate. Given under my hand this 29th day of April, 1929. AMERICAN SECURITY & TRUST CO., By ROBERT L. FLATHER, Assistant Secretary. Attest: (Seal.) VICTOR A. MERSCH, Deputy Register of Wills for the District of Columbia, Clerk of the Probate Court. 4.11.18

SIMON, KOENIGSBERGER, YOUNG & BREZ, Attorneys. Woodward Building.

IN THE MUNICIPAL COURT OF THE DISTRICT of Columbia. Arthur Jordan Piano Company, Inc., a corporation, 13th and G sts. northwest, Washington, D. C., plaintiff, vs. William Brooks, Washington, D. C., defendant. No. A-1173. Order of publication. The object of this suit is to repossess certain goods, wares and merchandise, to wit, one Gulbransen piano. No. 147-377, sold by the plaintiff herein to the defendant under a conditional sales agreement, the terms of which have been violated by the said defendant. It is, therefore, this 26th day of April, A. D. 1929, ordered that the defendant appear in this court on or before the FORTIETH DAY, exclusive of Sundays and legal holidays, after the day of the first publication of this order, to defend this suit and show cause why the plaintiff should not have judgment as set forth; otherwise the suit will be proceeded with as in case of default. ROBERT E. MATTINGLY, Justice. A true copy. Test: (Seal.) BLANCHE NEFF, Clerk. By J. A. RONEY, Assistant Clerk. 4.11.18

DAVID N. HOUSTON, Attorney.

SUPREME COURT OF THE DISTRICT OF Columbia, holding Probate Court. No. 38393. Administration. This is to give notice that the subscriber, of Washington, District of Columbia, has obtained from the Probate Court of the District of Columbia letters testamentary on the estate of Mabel M. Mills, late of the District of Columbia, deceased. All persons having claims against the deceased are hereby warned to exhibit the same, with the vouchers thereof, legally authenticated, to the subscriber, on or before the 3D DAY OF APRIL, A. D. 1930; otherwise they may by law be excluded from all benefit of said estate. Given under my hand this 25th day of April, 1929. AMERICAN SECURITY & TRUST COMPANY, ROBERT L. FLATHER, Assistant Secretary. Attest: (Seal.) THEODORE COGSWELL, Register of Wills for the District of Columbia, Clerk of the Probate Court. apr27my4.11

DANIEL W. O'DONOGHUE, Attorney.

SUPREME COURT OF THE DISTRICT OF Columbia, holding Probate Court. No. 38403, administration. This is to give notice that the subscriber, of the District of Columbia, has obtained from the Probate Court of the District of Columbia letters testamentary on the estate of Joseph F. Hurley, late of the District of Columbia, deceased. All persons having claims against the deceased are hereby warned to exhibit the same, with the vouchers thereof, legally authenticated, to the subscriber on or before the 19TH DAY OF APRIL, A. D. 1930; otherwise they may by law be excluded from all benefit of said estate. Given under my hand this 16th day of April, 1929. ELLEN CECELIA HURLEY, 228 Seaton Place Northeast. Attest: (Seal.) JOHN A. SHEIL, Deputy Register of Wills for the District of Columbia, Clerk of the Probate Court. ap27-my4.11

ROWE, HILL & BRADLEY, Attorneys.

SUPREME COURT OF THE DISTRICT OF Columbia, holding Probate Court. No. 38343, administration. This is to give notice that the subscriber, of the District of Columbia, has obtained from the Probate Court of the District of Columbia letters of administration on the estate of Frederick Kumler, late of the District of Columbia, deceased. All persons having claims against the deceased are hereby warned to exhibit the same, with the vouchers thereof, legally authenticated, to the subscriber on or before the 20TH DAY OF APRIL, A. D. 1930; otherwise they may by law be excluded from all benefit of said estate. Given under my hand this 23d day of April, 1929. MARIE PRENDERGAST, 1421 Chapin street northwest. Attest: (Sea.) THEODORE COGSWELL, Register of Wills for the District of Columbia, Clerk of the Probate Court. 20.27mz4

GEORGE W. DALZELL, Attorney.

SUPREME COURT OF THE DISTRICT OF Columbia, holding Probate Court. Estate of Lewis Lee, deceased. No. 38727. Administration Docket 85. Application having been made herein for probate of the last will and testament of said deceased, and for letters testamentary on said estate, by Clara M. Levering, it is ordered this 16th day of April, A. D. 1929, that Emily Virginia Levering (infant), Elizabeth Berta Levering (infant), Emily R. Levering (custodian), and all others concerned, appear in said court on MONDAY, the 27th day of May, A. D. 1929, at 10 o'clock a. m., to show cause why such application should not be granted. Let notice hereof be published in the Washington Law Reporter and The Washington Post, once in each of three successive weeks before the return day herein mentioned, the first publication to be not less than thirty days before said return day. WALTER I. McCOY, Chief Justice. A true copy. Test: (Seal.) FRANK E. CUNNINGHAM, Clerk. By H. B. DERTZBAUGH, Assistant Clerk. ap.20.27.my.4

FRANCIS L. NEUBECK, Attorney.

SUPREME COURT OF THE DISTRICT OF Columbia, holding Probate Court. No. 38811. Administration. This is to give notice that the subscriber, of the District of Columbia, has obtained from the Probate Court of the District of Columbia letters of administration on the estate of Samuel E. Henyon, late of the District of Columbia, deceased. All persons having claims against the deceased are hereby warned to exhibit the same, with the vouchers thereof, legally authenticated, to the subscriber on or before the 26TH DAY OF APRIL, A. D. 1930, otherwise they may by law be excluded from all benefit of said estate. Given under my hand this 26th day of April, 1929. CLARA M. LEVERING, 1418 Chapin street northwest. Attest: (Seal.) THEODORE COGSWELL, Register of Wills for the District of Columbia, Clerk of the Probate Court. 20.27mz4

PHILLIPS, QUIMBY & FIELDS, Attorneys.

SUPREME COURT OF THE DISTRICT OF Columbia, holding Probate Court. No. 38479. Administration. This is to give notice that the subscriber, of the District of Columbia, has obtained from the Probate Court of the District of Columbia letters testamentary on the estate of James Nelson, late of the District of Columbia, deceased. All persons having claims against the deceased are hereby warned to exhibit the same, with the vouchers thereof, legally authenticated, to the subscriber on or before the 23D DAY OF APRIL, A. D. 1930, otherwise they may by law be excluded from all benefit of said estate. Given under my hand this 29th day of April, 1929. ANNIE BLACKBURN THRASHER, 2737 Fourth street northeast. Attest: (Seal.) VICTOR A. MERSCH, Deputy Register of Wills for the District of Columbia, Clerk of the Probate Court. 4.11.18

ERNEST F. WILLIAMS, Attorney, 910 Evans Bldg., 1420 New York Ave. NW.

IN THE SUPREME COURT OF THE DISTRICT of Columbia, holding an Equity Court. Donald S. Nash, 122 M street northwest, plaintiff, vs. Francis E. Richards, 4001 Marlboro place northwest, et al., defendants. In Equity, No. 49233. Order for publication. The object of this suit is to obtain a decree appointing and substituting as a proper person as trustee for the purpose of executing a release to a certain deed of trust dated October 25, 1893, and recorded November 1, 1893, in Liber 1641 at folio 361 of the Land Records of the District of Columbia. Upon motion of the plaintiff, it is, by the court this 26 day of April, A. D. 1929, ordered that the defendants, Clarence J. Coleman, of 65 Washington avenue, Nutley, New Jersey, and Thomas E. Coleman, of the same address, cause their appearance to be entered herein on or before the fortieth day, exclusive of Sundays and legal holidays, occurring after the day of the first publication of this order; otherwise the cause will be proceeded with as in case of default. Provided a copy of this order be published once a week for three successive weeks in the Washington Law Reporter and The Washington Post before said day. By the court: F. L. SIDDONS, Justice. A true copy. Test: (Seal.) FRANK E. CUNNINGHAM, Clerk. By H. B. DERTZBAUGH, Assistant Clerk. ap.20.27.my.4

SIMON, KOENIGSBERGER, YOUNG & BREZ, Attorneys. Woodward Building.

IN THE MUNICIPAL COURT OF THE DISTRICT of Columbia. Edward Kohner, Plaintiff, vs. Fred Edwards et al., defendants. No. 187767. Order of publication. The object of this suit is to obtain a judgment for the sum of one hundred fifty dollars ($150) for rent of entire first floor of premises known as four hundred ninety-four (494) Louisiana avenue and three hundred seventeen (317) Sixth street northwest, Washington, District of Columbia, and costs, and a judgment of condemnation of certain chattels attached herein. It is, therefore, this 30th day of April, 1929, ordered that the defendants appear in this court on or before the FORTIETH DAY, exclusive of Sundays and legal holidays, after the day of the first publication of this order; otherwise the cause will be proceeded with as in case of default, provided a copy thereof be published at least once a week for three successive weeks in the Washington Law Reporter and The Washington Post before said day. By the court: F. L. SIDDONS, Justice. A true copy. Test: (Seal.) FRANK E. CUNNINGHAM, Clerk. By H. B. DERTZBAUGH, Assistant Clerk. ap.20.27.my.4

THOMAS GILLESPIE WALSH, Attorney.

SUPREME COURT OF THE DISTRICT OF Columbia, holding Probate Court. Estate of Helen Carr Schwanz, deceased. No. 38704, Administration docket 85. Application having been made herein for letters of administration on said estate by John F. Handly, it is ordered this 17th day of April, A.D. 1929, that Timothy Carr, John Carr, Patrick Carr, Bridget Carr Walsh, of Oranmore, Galway, Ireland; Kate Carr Murphy, of Ballyglunin, Galway, Ireland; Margaret Carr Caulfied, Norah Carr Hanley, Julia Carr Casserly, and Mary Burke, William Burke, Patrick Burke, Della Burke, Katie Burke and Ellie Burke, of Athenry, Galway, Ireland, and all others concerned appear in said court on MONDAY, the 27th day of May, A. D. 1929, at 10 o'clock a. m., to show cause why such application should not be granted. Let notice hereof be published in the Washington Law Reporter and The Washington Post, once in each of three successive weeks before the return day herein mentioned, the first publication to be not less than thirty days before said return day. WALTER I. McCOY, Chief Justice. Attest: (Seal.) THEODORE COGSWELL, Register of Wills for the District of Columbia, Clerk of the Probate Court. ap.20.27.my.4

LE FEVRE & LE ROY, Attorneys.

SUPREME COURT OF THE DISTRICT OF Columbia, holding Probate Court. No. 38804. Administration. This is to give notice that the subscriber, of the District of Columbia, has obtained from the Probate Court of the District of Columbia letters of administration on the estate of Gerard H. Rothermel, late of the District of Columbia, deceased. All persons having claims against the deceased are hereby warned to exhibit the same, with the vouchers thereof, legally authenticated, to the subscriber on or before the 26TH DAY OF APRIL, A. D. 1930; otherwise they may by law be excluded from all benefit of said estate. Given under my hand this 2d day of May, 1929. JOHN J. ROTHERMEL, 3126 Woodley road northwest. Attest: (Seal.) THEODORE COGSWELL, Register of Wills for the District of Columbia, Clerk of the Probate Court. 4.11.18

WILLIAM EASBY-SMITH and JAMES S. EASBY-SMITH, Attorneys.

SUPREME COURT OF THE DISTRICT OF Columbia, holding Probate Court. No. 38816. Administration. This is to give notice that the subscriber, of the District of Columbia, have obtained from the Probate Court of the District of Columbia, letters of administration c.t.a. on the estate of Mary A. Easby-Smith, late of the District of Columbia, deceased. All persons having claims against the deceased are hereby warned to exhibit the same, with the vouchers thereof, legally authenticated, to the subscribers on or before the 29TH DAY OF APRIL, A. D. 1930; otherwise they may by law be excluded from all benefit of said estate. Given under my hand this 29th day of April, 1929. AMERICAN SECURITY & TRUST CO., By ROBERT L. FLATHER, Assistant Secretary. Attest: (Seal.) VICTOR A. MERSCH, Deputy Register of Wills for the District of Columbia, Clerk of the Probate Court. 4.11.18

THOMAS H. CREIGHTON, Jr., Attorney. Investment Building.

IN THE SUPREME COURT OF THE DISTRICT of Columbia. In re Application of Richard Edward Elwell-Onions, for change of name. No. 49747. Equity Doc. Richard Edward Elwell-Onions, having filed a petition praying for a decree changing his name to Richard Edward Elwell, and having applied to the court for an order of publication of the notice required by law in such cases, it is, by the court, this 30th day of April, A. D. 1929, ordered that all persons concerned show cause, if any there be, on or before the 28TH DAY OF MAY, A. D. 1929, why the prayers of said petition should not be granted; provided that a copy of this order be published once a week for three consecutive weeks before said day in The Washington Post newspaper. JENNINGS BAILEY, Justice. A true copy. Test: (Seal.) FRANK E. CUNNINGHAM, Clerk. By ANDREW A. HORNER, Assistant Clerk. 4.11.18

CURB TRANSACTIONS OF YESTERDAY

FRIDAY, MAY 3.	High	Low	Close
A			
100 Ace Tol Prod	16½	16½	16½
3,400 Acoustic Prod	6	5¾	5¾
100 Afga Amco pf	87½	87½	87½
2,100 Agfa Ansco	40½	39½	40
400 Ainsworth Mfg	43½	43⅜	43½
100 Alabama Gt So Ry	145¼	145¼	145¼
2,500 Alexander Indus	18¼	17¾	18¼
100 Allen & Fisher	26	26	26
400 Allied Mtrs	45	44⅝	45
300 Allied Packers	⅝	⅝	⅝
16,600 Allied P & Lt	58¾	55½	57⅞
300 Allied P & L 1 pf	77⅞	77	77⅞
100 Alpha Port Cement	49⅝	49⅝	49⅝
900 Alum Co Amer	274¾	267	271
100 Alum Co Am pf	106½	106⅞	106⅞
200 Aluminum Goods	32½	32½	32½
600 Aluminum, Ltd	135½	126¼	135½
200 Amer Beverage	15	15	15
800 Am-British	16⅝	16½	16½
4,200 Am Br Bov B	19¾	17½	19⅛
100 Amer Cigar	137	137	137
25 Am Cigar pf	112	112	112
800 Am Cities P & L A	40	39¾	40
900 Am Cities P & L B	27	26⅝	27
900 Amer Colortype	42¾	42	42¾
2,800 Am Com Alcohol	43⅞	42⅝	43
5,800 Am Com Pow A	25¼	24½	25½
1,200 Am Com Pow B	25½	25½	25½
2,500 Am Com Pow war	8½	8	8½
600 Am Cont Oilfields	⅞	½	⅞
1,400 Am Cyan B	60⅜	60	60⅛
900 Am Cyan pf	103⅜	101½	101½
400 Am Dept Stores	17½	17½	17½
200 Am Dept Sts pf	93¾	93⅜	93⅜
2,000 Am & For Pow war	92¼	87⅝	91
600 Am Gas & El	152	149½	149½
100 Am Lgt & Trac	248	244	244
200 Am Mfg Co	50	50	50
100 Am Maracaibo	4⅝	4⅝	4⅝
25 Am Meter	115¼	115¼	115½
100 Am Nat Gas	12½	12½	12½
11,000 Am Super Pow A	137	133	136¾
3,700 Am Super Pow B	138⅝	131	137
100 Am Super 1st pf	99⅜	99⅜	99⅜
54,000 Am Super rts	8½	7⅜	8⅛
48,000 Am Super w i	26¾	23⅞	26¾
100 Am Sup B N	39½	39½	39½
200 Anchor Post Fence	30½	30½	30½
600 Anglo-Am Oil	15	14⅞	15
100 Anglo Chil Con Ni	39	39	39
100 Angus Co pf	52⅜	52⅜	52⅜
900 Arcturus Rad Tube	54⅜	52	53
2,800 Argo Oil	4¾	4½	4⅝
1,400 Arizona Globe	¼	¼	¼
516,400 Arkansas Nat Gas	8⅝	6	8¼
100 Ark Nat Gas pf	8½	8½	8½
200 Asso Dye & Print	20½	20	20
5,600 Asso Gas & Elec	57½	57¼	57½
1,100 Asso G & E deb rts	9¾	9	9
34,000 Asso Elec	13¼	12⅜	12⅞
800 Associated Rayon	25	20½	23
900 Asso Rayon pf	72⅜	70	72⅜
1,500 Atl Fruit & Sug	1	⅞	⅞
100 Atlantic Lobos	1½	1½	1½
100 Atlas Plywood	54½	54¼	54½
1,600 Atlas Port Cem n	54½	51	54½
4,600 Auburn Auto	201	189½	199¾
400 Autom Mot Mch cvt	21⅞	21½	21⅞
600 Avia Corp Amer	73	72	74
111,000 Aviation Corp	23	21¾	21¾
100 Aviation Credit	19⅝	19⅝	19⅝
B			
50 Babcock & Wilcox	120	120	120
2,500 Bellanca Air vtc	24	22	22
33,500 Bendix Aviat	83⅞	82	82
2,600 Bendix new	163¼	160	160
1,400 Beth Steel rts	7½	7⅛	7⅜
200 Bigelow Hart	104	104	104
800 Blaugas Serv	55¾	55½	55
1,400 Bliss Co	52½	50	50
300 Blumenthal (S)	97¾	96½	96½
100 Brazil Tr & Lt	55	55	55
400 Briggs & Stratton	34⅜	34½	34¾
500 Bright Star B	16⅛	15¾	16⅛
200 Brill	23¾	23	23
300 British Celanese	8⅛	8¼	8⅛
300 Bklyn City RR	8⅛	8⅜	8⅜
200 Bklyn City Cod	8¼	8¼	8¼
100 Bklyn Shoe	1⅝	1⅝	1⅝
100 Brunet	48	48	48
100 Buckeye Pipe Line	70	70	70
600 Budd (EG) Mfg	56½	54½	55⅞
400 Buff Niag & E Pow	65½	64	64
400 Buff N & E Pow A	55	53¾	55
200 Buff N & E Pow pf	25¾	25½	25¾
100 Bullard Co	49¾	49⅝	49⅝
3,000 Bulova Watch	32½	30¾	31½
2,000 Burma Corp Ltd	4	3⅞	4
C			
1,300 Camco vtc	7¼	7	7
1,800 Camden Fire	30½	29	30½
12,800 Can Marconi	9¾	9⅛	9½
300 Capitol Admin	76⅜	76	76
200 Carman Co B	31	30¾	31
100 Carman Co A	31	31	31
2,000 Carib Syn new	3	3	3
100 Carnation Milk	38	38	38
1,900 Carnegie Metals	17⅞	16	17
25 Casein Co	209	209	209
3,500 Caterpil Tract n	86	84	84
500 Celanese C A new	43½	42	43½
50 Cent Pub Util pf	95	95	95
400 Cent Pub Serv A	44¾	44⅝	44¾
800 Cen States Elec n	80⅜	79½	80⅜
100 Cen States El war	31⅞	31⅞	31⅞
100 Cen Sta El cvt pf	133	133	133
2,600 Checker Cab new	73¼	71¾	71¾
9,600 Cities Ser new	29¾	29¼	29¼
2,900 Cities Serv	116¼	115¾	116¼
400 Cities Serv pf	98⅛	97⅞	98⅛
200 Clev Elec Illum	61	60	61
50 Clev Cliff	244	244	244
1,100 Colgate Palmolive	70	70	70
1,500 Colombian Syn	1¼	1⅛	1⅛
1,100 Colon Oil	9⅛	8⅝	9⅛
2,100 Columbus Auto Pts	30	28⅝	30
200 Comwealth Edis	247½	245	245
200 Comwealth Pow pf	101⅜	100⅞	101⅜
200 Comstock Tun new	1	1	1
21,800 Cons Aircraft	42	38	42
800 Cons Cop Min	13	12¾	12⅞
400 Cons Dairy Prod n	41	40¾	41
2,800 Cons Film Ind	25¼	24¾	25
1,500 Cons G E Rts	3¾	3½	3¾
1,800 Cons Gas & El Bal	101¼	99¾	101¼
200 Cons Instrument	32	31½	31½
300 Cons Laun Corp	18	18	18
1,600 Cons Ret Stores	31⅝	31¼	31⅝
100 Cons Royalty	8	8	8
200 Cons Theater	22⅞	22½	22⅞
100 Continental Dia	36½	36½	36½
2,800 Cont Oil vtc	23¾	22¾	23⅜
400 Coon Co	3⅛	3⅛	3⅛
400 Cooper Bessemer	48	46½	48
1,400 Cooper Bessemer pf	50⅞	50½	50¾
100 Copeland Prod A	16¾	16¾	16¾
11,800 Creole Syndic	9	8¾	8¾
200 Cresson Gold	¾	¾	¾
25 Crocker Wheeler	310¼	310½	310½
500 Crown Central	1⅞	1¾	1

SENATE APPROVES ALFRED WHEAT FOR DISTRICT JUDGESHIP

Confirmation Fills Post Created Last Year to Relieve Congestion.

NOMINEE IS ACTING SOLICITOR GENERAL

Will Assume Supreme Court Position After Closing Justice Affairs.

Alfred A. Wheat, of New York, will be the seventh judge of the District of Columbia Supreme Court. His nomination for that office was confirmed yesterday by the Senate.

The judgeship to which Wheat has been appointed was created by Congress at its last session in order to relieve congestion in the court and speed up the condemnation of land for the Federal Government.

Mr. Wheat will be sworn in by Chief Justice Walter I. McCoy as soon as he can wind up his affairs as Acting Solicitor General of the United States. He has been with the Department of Justice for seven years, serving as special assistant to the Solicitor General until W. D. Mitchell was promoted from Solicitor General to Attorney General. Then he was made Acting Solicitor General.

Although he is listed as a New Yorker, Wheat was born in New Hampshire. After he was graduated from Dartmouth College, he came here and, with Allan Davis, started what is now the Business High School.

While he was teaching he was studying law at Columbian College, now George Washington. Having received his law degree, he went to New York to practice, but was brought back here by Solicitor General James D. Beck (now a representative of Pennsylvania), to serve as a special assistant.

One of the judges now on the local Supreme Court bench—Peyton Gordon—was a classmate of Mr. Wheat at Columbian College.

Other nominations confirmd by the Senate yesterday were:

Patrick J. Hurley, of Oklahoma, to be Assistant Secretary of War; George C. Barnes, of Pennsylvania, to be Assistant Treasurer of the United States; William Thurber, to be chief examiner of the United States Patent Office, and Sidney C. Brown, to be collector of customs for Tampa, Fla.

Jewelers to Open Parley Tomorrow

Delegates Will Have Photo Taken With Hoover on Monday Afternoon.

Many delegates are in the Capital for the fifteenth annual convention of the Maryland-Delaware-District of Columbia Jewelers Association, which opens tomorrow at the Mayflower Hotel and which will continue through until Tuesday.

As a special feature of the convention, delegates will pose for a picture on the White House grounds Monday afternoon at 12:45 o'clock with President Hoover. Sightseeing, banquets, luncheons and dancing will furnish entertainment for the visitors in hours not devoted to business sessions.

Representative Clyde Kelly, Roe Fulkerson, editor of Kiwanis Magazine, and Bartley J. Doyle, president of the Keystone Publishing Co. of Philadelphia, will speak during the convention.

Boy, 8, Fatally Hurt Stealing Ride on Auto

An attempt to steal a ride on the rear bumper of an automobile yesterday proved fatal to James Ingraham, colored, 8 years old, of 1737 Ninth street northwest, who was crushed to death when he fell under the wheels of a trailer pulled by the automobile.

The dead youth, in company with a companion, jumped on the rear bumper of an automobile operated by Dave Groom, colored, of 601 P street northwest, on P near Sixth street northwest. A passerby, police were told, shouted to the two boys to get off. Ingraham's companion, whose identity police have not learned, got off safely, but Ingraham fell under the wheels of the trailer. He was pronounced dead upon arrival at Freedman's Hospital. Coroner J. Ramsay Nevitt ordered an inquest held this morning at the morgue at 11 o'clock.

Limited Divorce Asked By Wife of Bus Driver

Limited divorce and alimony from Frank Mancuso, a bus driver, of 4781 Ninth street northwest, yesterday was petitioned of the District Supreme Court by Mrs. Olivia Mancuso, of 1301 Buchanan street northwest, on charges of cruelty, indifference and nonsupport.

The two have a minor daughter, the wife declared, but the defendant has given her as little as $1 a week for food. Attorneys Wilton J. Lambert, Rudolph Teetman and Austin Canfield appeared for the plaintiff.

Today's Happenings

Spring festival—Neighborhood House, 470 N street southwest, 4:30 to 10 o'clock.

Horse show—Benefit Hospital Nurses' Guild, Rock Creek Park Equitation Field, north end of Connecticut avenue bridge, 2 o'clock.

Ceremony—Unveiling statue to Jeanne d'Arc, Meridian Hill Park, 3 o'clock.

Sermon—By the Rev. Dr. Abram Simon on "The Biblical Portion," Washington Hebrew Congregation Temple, 10:30 o'clock.

Lecture—"How the Purists Would Emasculate the Movies," by William F. Cooper, Ergatocrats Club, 805½ Tenth street northwest, 8 o'clock.

Convention—The National Congress of Parents and Teachers, Washington Hotel, 9:30 o'clock.

Meeting—Federation of Citizens Associations, board room, District Building, 8 o'clock.

Dinner—Wanderlusters, clubhouse, Franklin Park, Va., 6:30 o'clock.

Card party—Drill corps and ladies auxiliary, Orient Commandery, No. 5, K. T., Northeast Masonic Temple, Eighth and F streets northeast, 8:30 o'clock.

Meeting—National Association of Retired Federal Employes, auditorium of the National Museum, Tenth and B streets northwest, 2 o'clock.

APPROVED DESIGN FOR TOLL BRIDGE OVER POTOMAC AT GREAT FALLS

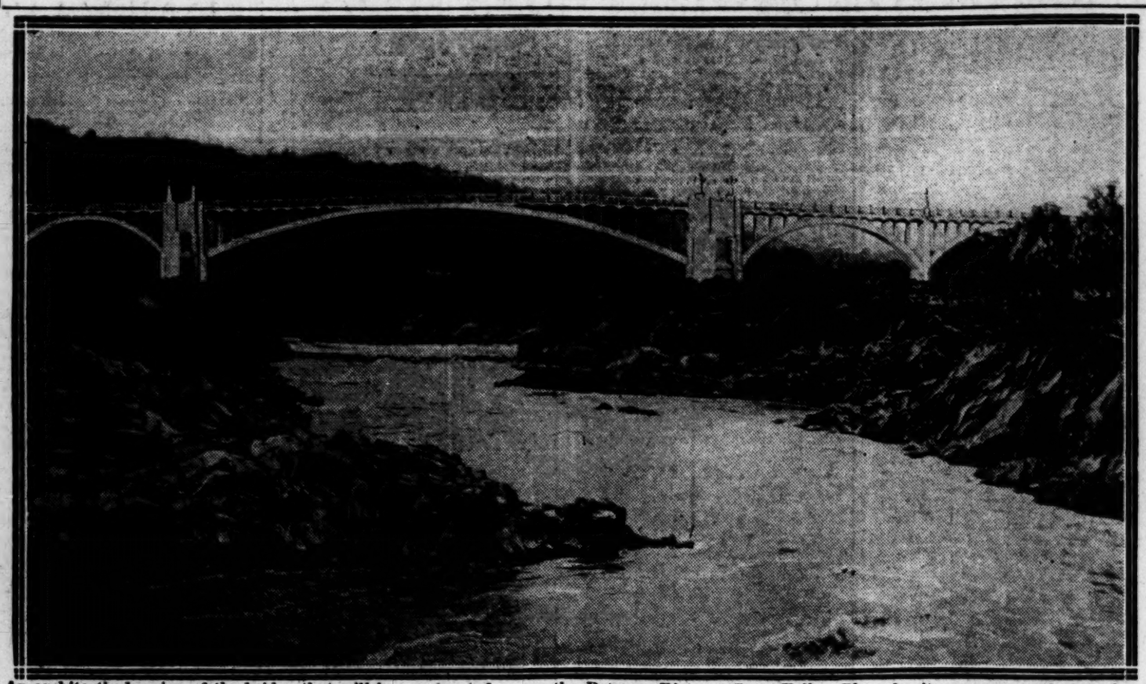

An architect's drawing of the bridge that will be constructed across the Potomac River at Great Falls. Plans for it were approved yesterday by Assistant Secretary of War Hurley.

CONTRACTS GRANTED ON 30 CITY STREETS

Capital Contractor Is Lowest Bidder on Resurfacing of Thoroughfares.

29 JOBS IN NORTHWEST

McGuire & Rolfe, of Washington, were the lowest of five bidders for contracts for the resurfacing of 30 streets in the District when bids were opened in the District Building by Roland M. Brennan, chief clerk of the Engineer Department, yesterday.

All but one of the streets are in the Northwest section of the city, and the work on the various streets is to be started on a work schedule beginning May 13 and continuing until October 1. The specifications called for 81,700 square yards of resurfacing.

The bids submitted yesterday were as follows: Corson & Gruman, $274,481; Maloney Paving Co., Inc., $279,385; Highway Engineering & Construction Co., Selbyville, Del., $305,947; the Cranford Co., $302,735, and McGuire & Rolfe, Inc., $248,890. All of the bidders submitted alternative proposals to those contained in the District specifications and the bids are to be checked by the Highway Department before contracts are to be awarded.

The streets to be resurfaced in the Northwest section of the city, together with the date on which the work is to be begun, are as follows:

First street, P street to Florida avenue, May 13; First street, Channing to Douglas, May 20; First street, Rhode Island avenue to Channing street, May 23; Fifteenth street (E. S.), Pennsylvania avenue to New York avenue, June 3; O street, North Capitol to New Jersey avenue, June 10; Tenth street, U street to W street, June 17; Tenth street, D street to E street, June 21; Tenth street, E street to F street, June 25; K street, Washington Circle to Twenty-fourth street, June 29; Fifteenth street (W.S.), Pennsylvania avenue to New York avenue, July 1; Fourth street, G street to I street, July 10; Fourth street, I street to K street, July 15; M street, Eleventh street to Fourteenth street, July 17; M street, Fourteenth street to Sixteenth street, July 23.

Vermont avenue, H street to I street, August 2; Wyoming avenue, 150 feet west of Connecticut avenue to Thornton place, August 12; Twentieth street, Wyoming avenue to Kalorama road, August 14; Kalorama road, Champlain to Eighteenth street, August 19; Twentieth street, O street to P street, August 21; H street, Fifteenth street to Vermont avenue, August 26; F street, First street to Second street, August 28; F street, Second street to Fourth street, August 30; V street, Tenth street to Twelfth street, September 3; L street, Eleventh street to Twelfth street, September 6; Twentieth street, E street to Pennsylvania avenue, September 11; First street, M street to New York avenue, September 20; First street, New York avenue to O street, September 21; P street, Twenty-second street to 340 feet west of bridge, September 25; Wyoming avenue, Eighteenth street to Columbia road, October 1, and D street, Six-and-a-half to Seventh streets southwest.

3 Hurt, 1 Badly, In Cafe Wrangle

All Are Arrested After Fight in Restaurant in the Northwest.

Three men were injured, one seriously, early yesterday morning during an altercation in a lunchroom at 2031 M street northwest. After treatment at Emergency Hospital all were arrested by police of the Third Precinct and charged with disorderly conduct.

Bernard Clark, 32 years old, of 1240 Twenty-second street northwest, was the most seriously injured. He was treated for a broken nose, probable fractured skull and lacerated face and scalp.

William J. Long, 34 years old, of 1324 W street northwest, and Frank Magruder, 38 years old, of 921 New Hampshire avenue northwest, were treated for lacerations. Police have not learned the cause of the altercation.

Hecht Company Stores Report More Business

Officers were elected and reports received indicating increased business over a year ago at the annual meeting of the Hecht Co. stores, held in Baltimore. Moses S. Hecht was reelected president of the concern. Vice presidents named at the meeting are Alexander Hecht, Harold H. Levi, Moses H. Goodman, Charles B. Dulcan, Malcolm Hecht, Howard S. Hecht, J. Jefferson Miller and Robert E. Hecht.

Other officers elected are Stewart Hecht, treasurer; Samuel M. Hecht, assistant treasurer; J. W. Roedel, secretary, and George Quirk, assistant secretary. The new board of directors consists of Moses S. Hecht, Alexander Hecht, Howard S. Hecht, Moses H. Goodman, Harold H. Levi and Henry H. Hecht. The Hecht Co. operates eight stores, six in Baltimore, one in New York and one in Washington, at Seventh and F streets northwest.

Great Falls Bridge Plans Are Given Hurley Approval

New Span Specifications Get Official Sanction; Structure Will Connect Fairfax County, Va., With Montgomery County, Md.; One of Many Projects.

Assistant Secretary of War Patrick J. Hurley yesterday approved plans submitted to the War Department for the bridge that the Great Falls Bridge Co. has been authorized by Congress to erect at Great Falls.

The bridge when completed will connect Fairfax County, Va., with Montgomery County, Md., and will give the fast growing population of both counties easy access to Washington. It is one of the many projects contemplated in connection with the development of Great Falls.

Maj. Brehon Somervell, District engineer, will supervise the construction. Part of the bridge will rest upon Great Falls Island, in which the United States holds an undivided half interest. The War Department gave its approval for placing some of the foundations for the bridge on this island.

Congress authorized the construction of the bridge on April 1, 1928. The bridge, the act declared, must not hinder navigation nor fill in the channel. It is directed that the bridge span the Potomac River at Great Falls, 10 miles up stream from the Francis Scott Key Bridge.

PRATT BUDGET ASKS HALF MILLION MORE

Total Appropriation Urged for Year Is $3,591,601; No Surprises Seen.

100 NEW MEN REQUESTED

An increase of $505,651 over the appropriations for the coming fiscal year is asked for the Police Department by Maj. Henry G. Pratt, superintendent of police, in his estimates for the 1931 fiscal year.

The total appropriation asked for by the new police chief is $3,591,601. The estimates were submitted yesterday by Maj. Pratt to Daniel J. Donovan, District auditor, to whom all estimates go as they are prepared by department heads until the whole District budget has been tentatively prepared and is ready for consideration by the District Commissioners.

The estimates prepared by Pratt contained no surprises. They provide for an increase of 100 men in the personnel of the department; purchase of additional motor equipment, including two armor-protected automobiles for use of the rum and emergency headquarters squads; purchase of a site for a new First Precinct Police Station, and an increased number of officers and detectives, the latter to be promoted from the ranks. Their places would be filled out of the 100 new privates provided for.

Approval of the estimates will mean that all "rookie" cops are to be put through a three-month period of careful training and preparation for their job of policing. Such schooling, Maj. Pratt believes, is necessary properly to equip a young policeman with the fine points of his job and provide the city with the kind of police protection it should have.

Acquisition of a new site for the First Precinct Station, now located on Twelfth street between C and D streets northwest, was provided for in anticipation of the development of the Federal building program. Pratt proposed purchase of a new site on the south side of E street between Ninth and Tenth streets northwest. The estimates provide $50,560 for purchase of the proposed site.

The increase in the personnel and the advancement of men in rank to provide badly needed additional officers calls for an increase of $280,826 in the estimates for personnel.

Erection of a storage building for use of the department is another new project provided for in the estimates. Such a building, it is estimated, would cost $155,000.

In addition to the two armor-protected cars asked for in the estimates, purchase of fourteen additional motorcycles, which would be distributed among the precincts as reserve equipment, is provided for.

Shipstead to Take Oath From Sick-Bed

Senator's Vote Is Needed for Debenture Feature of Farm Aid Bill.

Precedent will be established for the Senate at a hospital in Baltimore today, when Senator Shipstead, Farmer-Laborite, of Minnesota, who has been ill since the extra session began, takes his oath of office from a sick-bed.

This procedure was authorized yesterday, the Senate adopting a resolution directing its chief clerk, O. Crockett, to go to Baltimore to swear in Senator Shipstead. An effort subsequently will be made, it was indicated, to pair the Minnesotan with another senator in the vote on the pending debenture amendment to the farm relief bill.

A prior hospital congressional induction was made yesterday, according to the United Press, when Representative John J. Casey, of Pennsylvania, was given the oath of his office by a notary public in a hospital at Balboa. Casey has been at the hospital since April 29, when he suffered a paralytic stroke while touring the Canal Zone.

CITY ABANDONS PLAN TO EXTEND V STREET

Cost Is Called Prohibitive, in View of Return as an Aid to Traffic.

FIRST DISCUSSED IN 1912

The District Commissioners yesterday ordered abandoned plans for cutting V street through from Georgia avenue to Ninth street northwest, opposite the entrance of the Washington American league baseball park.

The cost of cutting the street through was considered to be entirely too much for the benefits which would result in the lessening of traffic congestion now created by baseball crowds at Seventh and U streets.

Following authorization by Congress in 1927, the District brought condemnation proceedings and the resulting jury award effectively brought the plan to its death. The jury assessed damages totaling $137,511.08, with benefits totaling only $27,068, which left a balance of $110,443.08 to be borne by the District out of its general revenues.

The plan received its death blow recently when S. R. Bowen, vice president and general counsel of the Washington Railway & Electric Co., in a conference with the corporation counsel, William W. Bride, declared that his company was well enough satisfied with present conditions and could not see how it would benefit by the new street and the necessity of rerouting its tracks over it.

Consequently Mr. Bowen said, the railway company did not feel justified and would not, agree to any reduction in its share of the damages fixed by the jury. The street car campany would have got $90,327 of the total damages. The Commissioners therefore abandoned the plan.

The scheme first was discussed in 1912, District records show, and a measure was introduced in Congress in January, 1913. Similar bills were reintroduced in succeeding Congresses, and finally, on January 13, 1927, fourteen years later, Congress enacted the measure into law. In the meantime, changing conditions and increasing values shot the damages up to the point where the Commissioners themselves, after having gone through condemnation proceedings in the courts, threw the whole project out.

Three Young Boys Injured by Autos

One, 4, Is Seriously Hurt When Car Strikes Him in City.

Three young boys were injured, one seriously, in traffic accidents here yesterday. They were 4-year-old Kenneth Bouden, of 524 Eighth street southeast; Robert Lindsey, 3 years old, of 1430 Potomac avenue southeast, and William R. Dawson, 12 years old, of 2352 Q street southeast.

The Bouden boy was struck by an automobile operated by Guy Sydnor, 22 years old, of 1725 Fifteenth street southeast, while playing in front of his home. He was taken to Casualty Hospital and treated by Dr. Louis Jimal for shock and internal injuries. His condition is said to be serious. Sydnor was released pending the outcome of the child's injuries.

Robert Lindsey suffered minor injuries and shock when he ran into the side of a moving automobile near his home. Young Dawson was struck by a Capital Traction Co. street car at Second street and Pennsylvania avenue southeast. He suffered lacerations and bruises.

FIRE RECORD.

12:56 a. m.—205 C street northwest; tree down.
3:07 a. m.—331 Missouri avenue northwest; bed.
9:41 a. m.—Phillip estate, Ridge road above the Reservoir; electric wiring.
11:03 a. m.—1649 Harvard street northwest; overcharged radio battery.
3:34 p. m.—719 B street southeast; chimney.
3:37 p. m.—3434 Thirty-fourth street northwest; lumber on furnace.
7:13 p. m.—310 Sixth street northwest; steam from boiler.

PROHIBITION BLAMED FOR CRIME INCREASE

District Grand Jury's Report Then Proceeds to Urge More Dry Laws.

POLICE ARE COMMENDED

After laying at the doorstep of prohibition the cause for the increase in crime, the District grand jury, in a special report made to Chief Justice Walter I. McCoy yesterday in the District Supreme Court, appealed to the citizenry of the District to "stamp out crime and disrespect for law" by aiding in enforcement of the prohibition and all other laws.

The prohibition situation in the District was the main issue dealt with in the report, which was prompted by the address of President Herbert Hoover recently at the Associated Press luncheon in New York City on the subject of law observance.

"It would seem that most all crime is on the increase and the cause of this increase, from our observation, has in a considerable degree been due to the prohibition act. That much improvement in the enforcing of the prohibition laws is possible, we believe to be true," the report stated.

More Dry Laws Urged.

Additional prohibition laws for the District, empowering all District policemen with the authority of Federal prohibition agents, and the abolition of the paid police-informer system in prohibition cases were the outstanding recommendations in the report.

"Since the adoption of the eighteenth amendment, the Congress, which is, in effect, the State Legislature for the District of Columbia, has passed no legislation under section 2 of the amendment for its enforcement specifically by the District. The terms of the national prohibition act, of course, apply in the District, as they do in all States, but the authority for the enforcement of this law by act of Congress rests with the Commissioner of Prohibition. The District of Columbia has a prohibition law, known as the Sheppard act, which was passed by Congress prior to the adoption of the eighteenth amendment, but this law is not as broad in its terms on violations. In other words, the Metropolitan Police Department of the District is without specific legislative authority to enforce the eighteenth amendment or the national prohibition act."

Police Are Commended.

Eleven men are at present employed as prohibition agents for the District, five counties of Maryland and one county of Virginia, in addition to approximately 35 District policemen, with power to enforce the prohibition laws in the District, the report stated.

"In this connection the grand jury wishes to commend the Metropolitan Police Department for the effective work it has done in prohibition enforcement in the District in spite of the handicaps under which it is operating.

"It is impossible to state, of course, what the intention of Congress may have been in omitting to provide specifically for the enforcement of the act by local authorities. However, on its face it is apparent that the Congress did not provide that the Metropolitan Police Department should undertake the enforcement of prohibition in the District under the terms of the national prohibition act. Metropolitan police officers, therefore, while having authority to enforce all other laws, can not act in the enforcement of the national prohibition act without first securing authority from the Commissioner of Prohibition.

Alternatives Are Cited.

"The present situation presents two courses of action. First, that the enforcement of the act be left entirely to the Commissioner of Prohibition, as provided in the national prohibition act and subsequent acts; second, that the Congress specifically provide by an amendment to the national prohibition act, or by a separate act, that the Metropolitan Police Department have equal authority with the Commissioner of Prohibition for the enforcement of the act in the District. The grand jury recommends that steps be taken to accomplish the latter course. This would empower every policeman to act in connection with the prohibition law just as he does in connection with every other law, and would not involve any special detail for that purpose.

"The grand jury also has noted it is the practice of the Police Department to employ persons outside of the regular service as informers to obtain evidence in cases of reported or suspected liquor violations and to appear as witnesses in these cases. We believe this practice is not sound and recommend, therefore, that the practice be discontinued and that all evidence in cases of reported or suspected liquor violations should be obtained by persons in the regular service of the Commissioner of Prohibition or the Metropolitan Police Department and by any other persons having police powers."

The report was signed by Eugene E. Thompson, foreman of the jury.

Roomer Found Dead in Bed.

Robert F. Cronie, 65 years old, a roomer at the National Hotel, was found dead in bed yesterday afternoon by M. G. Keene, the assistant manager. Dr. Louis Jimal, of Casualty Hospital, who was called, notified Coroner J. Ramsay Nevitt, who issued a certificate of death from natural causes.

PARENT-TEACHERS WILL HONOR MANN BEFORE CONCLAVE

President of National Society to Place Wreath on His Statue Today.

SERVICE IN ARLINGTON SCHEDULED TOMORROW

1,200 Delegates Coming Here for Business Session; Topics Are Varied.

The preliminary meetings of the thirty-third annual convention of the National Congress of Parents and Teachers will be held at the Washington Hotel today.

The formal sessions will begin on Monday, and for the most part will be at the Hotel Washington. Upward of 1,200 delegates are expected to be here for these sessions from all parts of the country.

The opening act of the convention will take place at noon today, when Mrs. S. M. N. Marrs, of Austin, Tex., national president, will place a wreath on the statue of Horace Mann at the headquarters building of the National Education Association. Dr. Randolph J. Condon, of Cincinnati, director of the department of education, will make the address. Registration of delegates and board meetings will occupy the rest of today's activities.

Dr. Condon also will preside over the vesper service in Arlington Cemetery on Sunday, when the Right Rev. James E. Freeman, Bishop of Washington, will deliver the address. At that time a wreath will be placed by Mrs. Marrs on the Tomb of the Unknown Soldier

The legislative program of the congress will be discussed at a meeting in the hall of the nations of Washington Hotel on Sunday night, when Senator Arthur Capper, of Kansas, will speak on "Law Enforcement" and Representative Robison, of Kentucky, will discuss the projected legislation to secure a national department of education with a secretary in the President's Cabinet.

World peace, safeguards against poor films, child labor and the prevention of infant mortality also will be discussed at that meeting.

Booster Outing Is Set For June 7 by Committee

Boosters of the Merchants and Manufacturers Association will make an annual trip on the S. S. Southland to Annapolis and Chesapeake Bay, leaving Washington on June 7 at 3 o'clock and returning the following Monday morning, it was announced following a meeting of the committee on the annual booster outing yesterday. William E. Russell is chairman of the committee.

The Southland is expected to have some 200 members and guests when it leaves on its trip down the Potomac. Stops will be made at Annapolis, Old Point Comfort, Virginia Beach and Ocean View and Norfolk. There are to be fishing, golf, boating and bathing and other sports during the stag cruise.

Pan-American Road Called Peace's Aid

President's Dinner of Road Builders Association at Willard.

A Pan-American highway from Canada, through the United States, Mexico, Central America and South America was called the greatest promoter of peace by speakers at the President's dinner of the American Road Builders' Association at the Willard Hotel last night.

"If you had had highways before 1861, there would have been no Civil War," J. M. Robsion, representative from Kentucky, declared. "And if you would make road building an international proposition, a road from Canada through South America, you would do more to bring about peace and harmony than all the ambassadors. Let these people know us and let us know them, and there will be no misunderstandings," he said.

Other speakers included R. Keith Compton, retiring president; Senator Lawrence W. Phipps, of Colorado; Frederic Reimer, incoming president, and Capt. Irving O'Hay.

Robbers in Auto Ask For Change; Take $35

An effort to accommodate three colored men who asked him for change of a $10 bill yesterday cost Adam Glenn, of 1671 Montello avenue northeast, $35, he reported to police of the Ninth Precinct.

Glenn said he was walking on H street between Second and Third streets about 2 o'clock yesterday afternoon when the men, in a large touring car with curtains drawn, drove up to the curb and asked him to change a $10 bill. When Glenn pulled $35 from his pockets one of the men snatched the money. The three drove off.

63,157,367 Gallons of Gas Used in City

Survey Shows $305,233,842 Taxes Were Paid on Fuel in 1928.

Motorists in the District of Columbia, covering every type of operator, burned 63,157,367 gallons of gasoline in 1928 and, simultaneously, paid $1,263,148 in taxes on this amount of fuel. These figures were assembled by the Bureau of Public Roads of the Department of Agriculture.

The aggregate amount of gasoline used in 46 States and the District during the last year was 10,178,344,771 gallons. On this consumption the total tax was $305,233,842.

Maryland motorists used 135,646,826 gallons and paid a tax of $5,425,873. Virginia gave the oil companies and the Government a greater boost with a total gasoline consumption of 174,800,793 and a tax of $8,616,239.

Drama Club Presents Oscar Wilde Comedy

"The Importance of Being Earnest," a comedy in three acts by Oscar Wilde, was presented last night by the Drama Club of Friends School, at the school auditorium, 1811 R street northwest, before a capacity audience.

Those in the cast were Charles McKenney, Arthur Carpenter, Ann Phillips, Patay Ridgedale, Ruth Rogers, Marie Formad, Mary Acker, Donald Sutherland and Arthur May.

COOLIDGE BUST

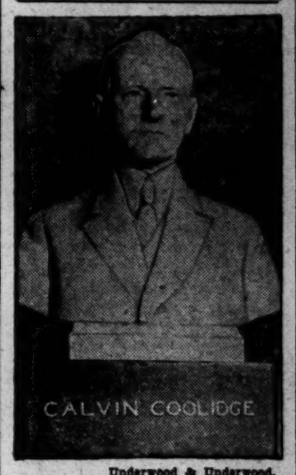

Underwood & Underwood.

First picture of the bust of former President Calvin Coolidge which has been placed in the Senate wing of the Capitol commemorating his term as Vice President. The left ear of the statue was knocked off while placing the bust in position but has been repaired so that only those "in" on the secret can detect the break, it is reported. The statue is the only one of a living person in the Capitol.

WESLEY METHODIST CHURCH CELEBRATES

Centennial Observed in New Edifice; Former Pastors Attend Exercises.

TALKS ARE REMINISCENT

From a little chapel at Fifth and F streets northwest to the magnificent stone edifice at Connecticut avenue and Jenifer streets has been the development of the Wesley Methodist Church of Washington during the last 100 years. The centennial was marked last night by a reception in the present place of wotship.

Talks reminiscent of past days of the church were made by the Rev. William I. McKenney, who was pastor for a term beginning in 1881; the Rev. C. W. Baldwin, of Baltimore, now 89 years old; W. P. Gallther, chairman of the board, and Mrs. Page Milburn. Other former pastors present were Dr. J. C. Nicholson, Dr. W. A. Hagerty and Dr. Howard F. Downs.

The Wesley Methodist Church has been closely linked with the religious life of the Capital since its foundation. The first pastor was the Rev. William Ryland, and among his flock was President Andrew Jackson. The two were close friends. The Methodist clergyman was later appointed chaplain of the Navy.

The Rev. George C. Cookman served as pastor from 1838 to 1840. He was one of the outstanding orators of his day and the crowds that went to hear him taxed the capacity of the chapel. When the Rev. John N. Mafftit conducted a revival there in 1841, it is recorded, the crowds were so great the evangelist had to enter the church by a ladder through a window to reach the pupit.

In December, 1856, the chapel gave way to the Wesley Church building, wherein services were held until February 12, 1922. A temporary wooden structure was used until the new church was completed, in 1925. The centennial celebration will be continued Sunday, according to an announcement by the Rev. Fred C. Reynolds, pastor, with a sermon by the Rev. Dr. J. Phelps Hand, district superintendent.

Child, 7, Prisoner Of Father, Freed

Boy Is Found Hungry and Naked by Policeman; Parent Arrested.

Found naked, blood-spattered and hungry in a roughly enclosed porch at the rear of his home at 5309 Hayes street northeast, 7-year-old Louis Thomas, colored, late yesterday afternoon was released by Policeman Thomas Delaney, of the Eleventh Precinct, from the prison in which his father is said to have placed him 24 hours before.

The child was taken to Gallinger Hospital, by order of the Board of Charities, and treated for exposure, hunger and lacerations on the head, said to have been inflicted with a board by his father, Dellie Thomas, 28 years old. The elder Thomas was arrested by Delaney on a charge of assault.

The policeman found the child while investigating complaints of neighbors that the boy was being treated cruelly, and reported that young Thomas had been without food or attention since being placed in the improvised coop on the rear porch.

Sailor Held for Thefts From Newspaper Racks

Charged with looting honor system newspaper racks, Steve Prymok, 35-year-old sailor, who said that he was born in Russia, yesterday was arrested by Policeman Ray Aggleson, of the First Precinct, who claims that he saw the man unlocking a coin box on one of the racks at Ninth and F streets northwest.

According to Aggleson, Prymok had a large number of coin box keys in his possession at the time of his arrest, and numerous complaints have been received that the boxes have been tampered with. The sailor was held last night at the First Precinct Station.

Justice Holmes Named Beneficiary by His Wife

Mrs. Fanny B. Holmes, who died Wednesday, named her husband, Justice Oliver Wendell Holmes, of the United States Supreme Court, sole beneficiary of her estate, according to a petition for probate of her will filed yesterday in the District Supreme Court.

Her will was dated April 30, 1904, and the amount of the estate was not disclosed. Justice Holmes was also named executor of the estate.

Girl Injured When Hit By Car.

Eleven-year-old Helen Murphy, of 1306 Sixth street northwest, was injured about the legs and head yesterday afternoon when knocked down by an automobile truck at Seventh and O streets northwest. She was treated at Emergency Hospital. Louis H. Jenkins, colored, 19 years old, of 74 De Frees street northwest, was operator of the truck.

JURY IS DISMISSED IN KERR WILL CASE; DEBATES 25 HOURS

Suit Over Apportionment of $500,000 Estate Will Be Retried.

7 WOMEN AND 5 MEN ARE 6-6 ON LAST VOTE

27 Kerr Relatives Protest 50-50 Sharing With Wife's 7 Heirs.

After being locked up for 25 hours to debate the question of whether or not the will of the late Brig. Gen. John Brown Kerr should be broken, a jury of seven women and five men reported a hopeless deadlock late yesterday to Justice Wendell P. Stafford in Criminal Branch of the District Supreme Court. On the final ballot the jurors stood 6 to 6. They were discharged, and the case will be retried.

Three days were consumed in trial of the case, which was given to the jurors late Thursday. At 11 o'clock the jury was disagreed, and United States Marshal Edgar C. Snyder was confronted for the first time with the task of providing for a civil court jury. The Government provides only for criminal juries in the court, but the magistrate in the case had ordered that the jurors be kept together until they agreed upon a verdict.

The lone dormitory in the courthouse was used, with a woman deputy marshal to look after the comforts of the women, and a male deputy to oversee the men. The women jurors occupied the dormitory room, and the men were provided with beds immediately outside the room in a corridor.

The jurors were also forced to purchase their meals out of their own funds because of lack of provisions by the Government. The women on the jury were Mrs. Marguerite M. Miller, Mrs. Catharine A. Johnson, Mrs. Catherine Rasby, Mrs. Florence E. Smith, Mrs. Anna M. Sullivan, Mrs. Mabel F. Thompson and Mrs. Frances Young. The men jurors were William Zirkle, John Dillon, Claude A. Adler, Charles B. Elgin and John M. Allen.

An estate of $500,000 was left by Gen. Kerr. In his will he divided half to his wife's relatives and half to his own relatives, his wife being dead. His wife's relatives numbered only seven, while his own relatives amounted to 27, and the contest was instituted by the relatives of the deceased side of the house. Attorneys W. Gwynn Gardiner, South Trimble and Arthur G. Lambert appeared for those contesting the will, while Attorney Enoch S. Chase represented the defenders of the document.

Postal Head Tells Of "Dead" Letters

Informs Audience on Radio Wrong Addresses Cause Big Yearly Loss.

Cooperation of citizenry in an effort to eliminate the enormous waste in the mail business of the United States was asked last night by Postmaster General Walter F. Brown in a radio address over WRC and a coast-to-coast National Broadcasting Co. hookup.

That 23,800,000 letters and 460,000 parcels went to dead letter and dead parcel stations in the last fiscal year was the Postmaster General's declaration. In addition to this loss, he pointed out that improperly and poorly addressed mail costs the Postoffice Department between $3,000,000 and $4,000,000 each year in its efforts to find the person for who the mail is intended.

Postage and stationery waste totals $500,000 each year, Mr. Brown asserted, while $160,000 in cash and stamps was lost last year because of improperly addressed letters and packages. The Postmaster General urged his listeners to write addresses plainly and in full, to be sure and give a return address and to wrap packages securely. Careful use of stamps was also urged to prevent return of mail for additional postage because stamps do not stick.

Married 29 Years, Wife Sues for Maintenance

After 29 years of married life, Mrs. Julia A. McDuell, of 611 Upshur street northwest, instituted suit for maintenance from George H. McDuell, a plumber, yesterday in the District Supreme Court.

Through her counsel, Louis E. Spiegler and N. Norman Maye, the wife declared she was married on November 8, 1899. For the last 20 months, she charged, her husband has failed to provide for her and has become addicted to use of intoxicating liquors. She also charged that on one occasion, while in an intoxicated condition, the defendant threatened her with bodily harm.

Policeman Is Injured By Fall During Chase

Policeman John H. Foster, of the Second Precinct, was injured on the legs and arms yesterday when the fence in the rear of 355 Van street southwest collapsed while he was scaling it in pursuit of a negro wanted for investigation. He was treated at Sibley Hospital.

Charles Gross, colored, 29 years old, of 355 Van street southwest, the man Foster was pursuing, was later arrested and held at the Second Precinct for investigation.

Prizes to Be Awarded At Kite Contest Today

Kites will have their day today, when a kite-flying contest will be held at Meridian Hill Park on Sixteenth street northwest. The affair, scheduled at 2 o'clock this afternoon, will be conducted by the District of Columbia Model Aircraft League, sponsored by the Community Center Department.

All kinds of kites are eligible, and prizes will be awarded on the pull, workmanship and originality of the kites. A contest for all types of model aircraft will be held by the league at Bolling Field on May 11 at 9 o'clock.

Detroit Group to Visit Shrine Here Tomorrow

The annual pilgrimage of the Detroit Chapter of the Salve Regina to the National Shrine of the Immaculate Conception will be held tomorrow.

The pilgrims will assist at mass to be celebrated by the Right Rev. Thomas J. Shahan at 10 o'clock, after which they will visit the many places of interest around the shrine, including the Shrine Art Museum, recent additions to which have been the canvases of E. H. Blashfield, representing the four evangelists and the interior of St. Peter's at Rome, by De Heywood.